2 CENTS PAY NO MORE!

Chicago Daily Tribune

THE WORLD'S GREATEST NEWSPAPER

FINAL EDITION

VOLUME LXXXXI.—NO. 138 C [REG. U. S. PAT. OFFICE; COPYRIGHT 1932 BY THE CHICAGO TRIBUNE.] THURSDAY, JUNE 9, 1932.—30 PAGES. THIS PAPER CONSISTS OF TWO SECTIONS—SECTION ONE * * * PRICE TWO CENTS IN CHICAGO AND SUBURBS ELSEWHERE THREE CENTS

STAMPEDE FOR DRY LAW TEST

SEABURY SENDS WALKER CHARGE TO ROOSEVELT

Removal Action Put Up to Governor.

New York, June 8.—[Special.]—Accompanied by a suggestion that "the maintenance of decent standards among public officials" require the removal of Mayor James J. Walker from office," Samuel Seabury's analysis of the Walker testimony before the Hofstadter legislative committee was forwarded to Gov. F. D. Roosevelt by special messenger tonight.

The governor, in a recent newspaper interview, demanded the evidence concerning the mayor as soon as possible. Counsel Seabury and his aids finished the analysis of the evidence and a covering letter late today. Between them these documents accused the mayor of having offered an explanation of his finances "the same in principle as the tinbox alibi," and of having engaged in official conduct characterized by "malfeasance and nonfeasance."

Equivalent to Formal Charge.

Together with a transcript of the testimony and copies of exhibits, some of which were understood to identify the "unnamed person" to whom the mayor once paid $7,500, the letter and the analysis amounted to formal charges upon which removal proceedings could be predicated.

The two Seabury messengers bearing the papers arrived in Albany by train tonight and immediately went to the governor's mansion. Informed that Gov. Roosevelt had gone to bed, they left the documents with the butler and departed. The governor had said earlier that he would make no comment until he had studied the testimony.

Letter Summarizes Testimony.

The letter, which was in effect a summarization of the analysis of the testimony prepared by Mr. Seabury, listed fifteen specifications, bearing upon eight general points brought out in the testimony of Mayor Walker and in that of witnesses who had knowledge of the mayor's affairs.

Included in the eight items were the mayor's reputed relations with firms desiring taxicab legislation, with the Equitable bus franchise, with private persons from whom he received "beneficences," and with Russell T. Sherwood, Mr. Walker's missing financial agent. Other points charged under the general title of "conclusions" were that Mr. Walker held $10,000 in bonds from a firm which received a city contract, that he failed to explain the source of his own income and the accounts of Sherwood.

"Mayor Hindered Inquiry."

In addition there were accusations that the mayor had failed to prevent an arrangement under which his brother, Dr. William H. Walker, split fees with other physicians in city cases, and that the mayor had acted in such a way as to hinder the legislative inquiry into the city government.

In that part of his analysis which touched upon Mr. Walker's finances Mr. Seabury insisted that the evidence before the committee shows Sherwood's accounts of nearly $1,000,000 in five years, including $700,000 in cash, were sufficient for the conclusion that this money was actually the mayor's.

What procedure Gov. Roosevelt will follow remained in doubt tonight. Tammany Hall politicians, however, felt that the governor would study the Seabury data for several days, and then would be compelled to give Mayor Walker ample time to draft an answer. It was considered doubtful that the governor can act on the issue of removal before the Democratic national convention in Chicago, where Roosevelt hopes to get the presidential nomination.

Seabury Sends Letter.

Mr. Seabury's letter to Gov. Roosevelt is in part as follows:

"Dear Sir:

"I transmit herewith the stenographic transcript of the testimony taken before the joint legislative committee to investigate the affairs of the city of New York in so far as it relates to the conduct of the Hon. James J. Walker while he has held the office of mayor of the city of New York. The hearings, the record of which I transmit herewith, closed on the evening of June 1, 1932. I submit this transcript and the inclosed analysis of the evidence for your consideration and for such action as you may deem just and proper in the premises.

"This record is presented to you by me in my individual capacity as a citizen of the state of New York.

(Continued on page 8, column 1.)

NEWS SUMMARY

of The Tribune

[And Historical Scrap Book.]

Thursday, June 9, 1932.

POLITICAL.

Hoover resists rising pressure for dry law repeal plank; stands on approval of referendum. Page 1.

McAdoo, long prominent Democratic "dry," comes out in favor of referendum on prohibition. Page 2.

Chairman Fess of Republican national committee arrives in silence, so nobody knows how dry he is. Page 2.

Gov. Roosevelt demands "action" on dry law repeal and forecasts wet plank in Democratic platform. Page 2.

G. O. P. leaders and delegates start piling into town, abuzz over wet-dry issue. Page 2.

John B. Chapple and Walter J. Kohler indorsed for senator and governor, respectively, by Wisconsin Republicans. Page 4.

Congresswoman Ruth B. Owen trails wet in Florida vote. Page 4.

Indiana Republican convention debates how wet it will be; referendum and repeal planks at issue. Page 5.

Friends boom State Senator Henry M. Dunlap as third candidate for governor. Page 5.

LOCAL.

Between $85,000,000 and $90,000,000 of assets in three major Insull utilities are to be "written off," La Salle street hears. Page 1.

Mayor Cermak sounds out Federal Reconstruction Finance corporation on loan of $40,000,000 or more for city and school pay rolls. Page 1.

Fate of Civic Opera company is hanging in balance with scales apparently dipping toward abandonment. Page 6.

His fortune gone, Samuel Insull takes his leave of world of affairs and vast utility empire. Page 6.

Jury in Paschen income tax case locked up for second night. Page 7.

Death notices, obituaries. Page 16.

News of society. Page 17.

WASHINGTON.

Senate passes economy bill which saves only 126 millions instead of 238 millions provided in original bill. Page 3.

Survey shows nation-wide conditions similar to conditions in Chicago hospital, where but 215 of 1,615 patients were disabled in war. Page 7.

Prosecutor, in trial of Flower brothers, charges false statements on condition of bank of which they were officials. Page 14.

DOMESTIC.

Seabury sends charges against Mayor Walker to Gov. Roosevelt. Page 1.

W. J. McChesney, ex-banker of Iowa City, charged with embezzlement, dies in Florida. Page 9.

FOREIGN.

Irish Free State wrecks bill to abolish oath to king. Page 1.

Argentine finances at crisis; patriotic loan fails. Page 10.

Revolt flares up in Honduras; 51 slain in battle; three departments under martial law. Page 10.

Bavaria blocks threat to form dictatorship in Prussia. Page 11.

French and British premiers to hold preliminary meeting before reparations conference opens next week. Page 11.

SPORTS.

Berry's triple in 9th with three on beats Senators, 3 to 2. Page 21.

Cubs defeat Dodgers in 14 innings, 7 to 5. Page 21.

Sarazen's 70 leads in British open golf. Page 21.

College track stars menace six old marks. Page 21.

Red Whisk wins by a whisker—and a short one at that. Page 21.

Sparmate's blow to head staggers Max. Page 22.

Iowa farmers spare birds from mowers with new device. Page 22.

Sunset stables dominate events at South Shore horse show. Page 22.

Tilden plazes in old form to beat Kozeluh in straight sets. Page 23.

Cardinals turn 20 hits into 15 to 8 win over Braves. Page 23.

EDITORIALS.

A Red Flag Comes Down; Garner Postoffices; Communism in Chile; New Pumps on a Dry Well; Parking in the Loop. Page 12.

FINANCE, COMMERCE.

Bond market is erratic, with rail and utility issues lower. Page 24.

Portion of recent gains in live stock prices rubbed out. Page 24.

Increase in Ford output accounts for gain in auto making. Page 24.

Railway leaders hold meeting to study ways of improving railroads' position. Page 25.

Stocks in Wall street decline in sluggish trade. Page 25.

Water company cuts dividend after cutting pay; New York bank pays $20 dividend. Page 25.

Prices of wheat decline as selling increases. Page 26.

Want Ad index. Page 27.

Average net paid circulation of THE CHICAGO TRIBUNE May, 1932 DAILY in excess of 810,000

3 INSULL UNITS FACE 90 MILLION CUT IN SURPLUS

Auditors Suggest 9% Writeoff.

No Future Plan

Samuel Insull, dethroned from a gigantic utility empire, was asked yesterday to tell of his plans for the future. "I haven't any," he replied. Mr. Insull's concern now, it is explained, centers upon the recovery of Mrs. Insull, somewhat broken in health by her husband's misfortunes. Story on page 6.

BY OSCAR HEWITT.

Between $5 and 90 million dollars of assets in the three major utilities of Chicago and suburbs, developed by Samuel Insull, are to be "written off," according to reports in La Salle street. The utilities are the Commonwealth Edison, the Peoples Gas Light and Coke company, and the Public Service Company of Northern Illinois.

Ninety million is said to be the total which Arthur Anderson & Co. and Arthur Young & Co., certified accountants who have been auditing for weeks, have found in the $947,300,000 of assets to "question," "doubt," or "depreciate." That sum represents approximately 9 per cent, which La Salle street looks upon as highly favorable and indicates "the thorough soundness of the properties," as one man phrased it. He added: "These properties are in good shape."

In Eastern Bankers' Hands.

The auditors' figures, suggesting a maximum writeoff of 90 million dollars, are reported to be in the hands of eastern bankers for this inspection and review. This sum is not looked upon as a loss. It represents the auditors' view of present values, rather than a sum which may be realized later. Sundry millions, it is said, may be obtained later from the assets which it is now proposed to "write off."

However, the accountants propose to write off, as a maximum amount, all but $7,200,000 of the combined surplus of the three corporations. The write-off of each company is set opposite the surplus of each on Dec. 31 last in the following table:

Company—	"Write-off."	Surplus Jan. 1.
Edison	$44,503,600	$49,903,398
Gas	28,400,000	29,169,787
No. Illinois	17,383,000	18,483,474
Totals	$90,286,000	$97,547,659

May Be Cut Five Millions.

It is admitted that the 90 million dollars may be reduced, but La Salle street informants do not expect the eastern bankers will permit the write-off to be lower than 85 million dollars. If this added five million dollars is left in the assets, the gas company and the Public Service company, it is expected, will gain the major portion of this surplus account.

It is reported that local bankers favor a cut of only 85 million dollars. If it is finally decided that the 90 million dollars must be eliminated, the revised assets of the companies, in comparison with the assets of Dec. 31 last, will be as follows:

	Revised assets, Dec. 31 assets.	
Edison	$425,576,600	$470,079,998
Gas	205,484,000	233,884,184
No. Illinois	225,661,000	243,344,363
Totals	$857,021,000	$947,307,639

"Write-offs" on Subsidiaries.

On the specific assets criticized, comparatively little information has leaked out, but it is reported that the eastern bankers are still asking questions about the subsidiaries of the three corporations. It is said that they were particularly inquisitive about these last February and March.

The Edison company has invested $90,748,700 in its subsidiaries, the Gas company $46,789,556, and the Northern Illinois Public Service $32,598,700—a total of $170,136,956, according to the last published reports. This $170,000,000 is included in the $947,307,000 assets of the three companies. When questions began to be asked, Samuel Insull issued a statement saying that the investments in the subsidiaries were made as permanent investments with a distinct value to the parent company.

Subsidiaries of Edison.

The Edison company had $63,604,000 invested in utility companies with which the Edison company has electricity supply relations. These were the Illinois Northern Utilities company, the Western United corporation, the Public Service Company of Northern Illinois, Midland United company, Chicago District Electric Generating corporation, and the Super-Power Company of Illinois.

There was also $9,559,657 invested

(Continued on page 6, column 4.)

A RED, WHITE AND BLUE UPRISING

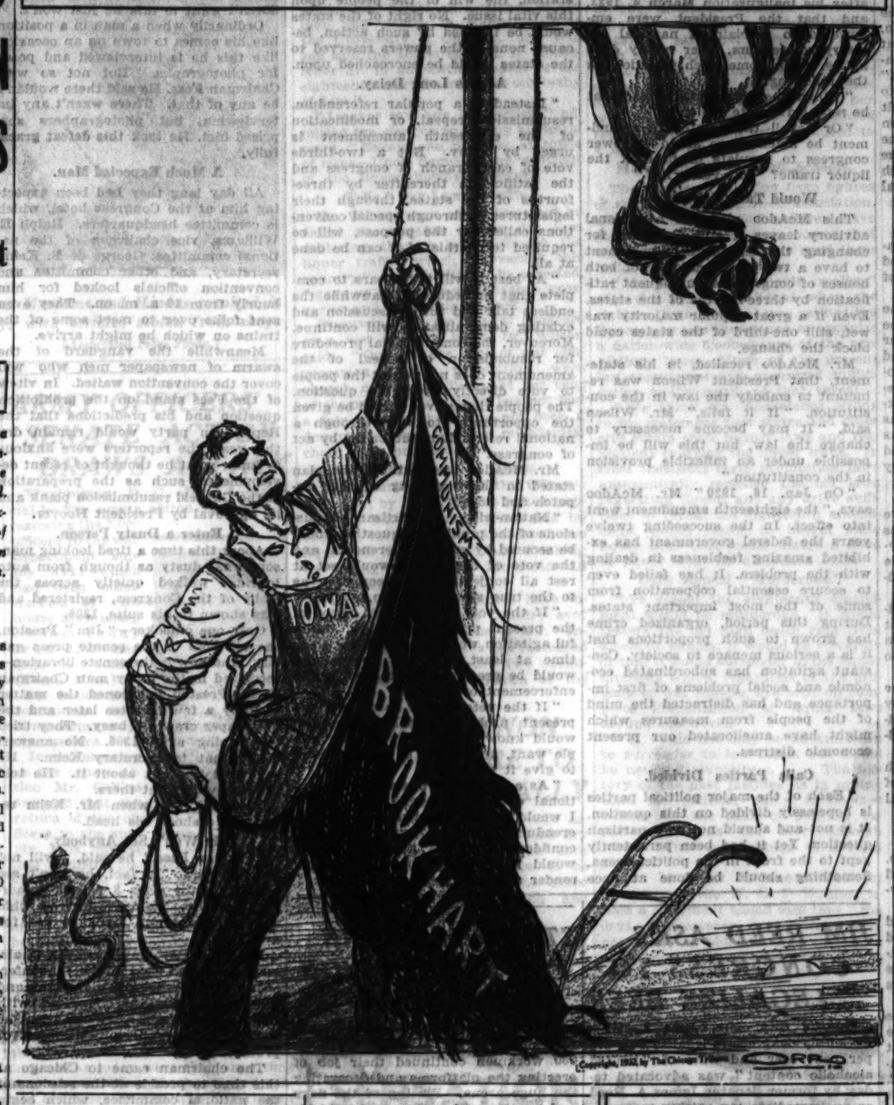

INFLATION ASKED TO END WOES OF JAPAN'S FARMERS

[Chicago Tribune Press Service.]

TOKIO, June 8.—Members of the Seiyukai party today decided to introduce a resolution in the diet urging devaluation of the yen for the purpose of aiding farmers. They will also propose the granting of 100,000,000 yen in loans at 3 per cent interest to farmers, a national control of fertilizer and distribution of the government's rice holdings among farmers. A section of the Seiyukai party favors devaluation of the yen to one-half or even one-fifth of its par value, but this is strenuously opposed by Finance Minister Korekiyo Takahashi and Railway Minister Chuzo Mitsuchi.

(The yen, ordinarily equal to 50 cents at par, today is quoted at 32.60 cents in American exchange.)

The agriculture and forestry ministries have proposed the loaning of 500,000,000 yen from postal savings to the farmers. Baron Hachiroemon Mitsui, head of the biggest financial and industrial organization in Japan, has contributed 3,000,000 yen to the relief of unemployment.

Premier Makoto Saito was called by Emperor Hirohito yesterday to explain the situation. After his meeting with the ruler the premier admitted that Japan is confronted by the worst economic situation in its history.

ROBBER IS SHOT BY SHOP OWNER AND CAPTURED

Two young men, with right hands in their pockets in pretense of being armed, held up David Trieber and his father, Benjamin Trieber, in the son's radio shop at 1821 Belmont avenue last night.

Compelling the father to get his spectacles and open the safe, they were fleeing with a wallet containing an undetermined sum of money and some of the Trieber family jewelry when the son pulled his pistol from a drawer.

His first shot sent one of the robbers scurrying across the street, unharmed, but the second grazed the temple of the other robber, stunning him, in the doorway. Father and son were pummeling the prisoner when Policeman William Raab arrived. At the Sheffield station he identified himself as Finney Pontello, 21 years old, 3311 Herndon street. Police took from him a watch the elder Trieber had given his wife forty years ago.

Find "Talkative" Fugitive Working as a Barker

When Chicago police sent out circulars last July asking the arrest of Richard G. Armstrong, a former clerk charged with embezzling $1,000 from the Illinois Bell Telephone company, he was described as "very talkative." W. H. McClain, chief of the Oregon state police, telegraphed the detective bureau last night that he had Armstrong under arrest. He found him working as a barker in a carnival.

Irish Senate Wrecks Bill to Abolish Oath

BY HUGH CURRAN.

[Chicago Tribune Press Service.]

DUBLIN, Irish Free State, June 8.—The free state senate today eviscerated the bill to abolish the oath of allegiance to the British king to such an extent that President Eamon de Valera will not recognize it when it goes back to the Dail Eireann. Two sections of the bill were bodily removed and a new one was inserted which prevents the emasculated measure from operating until Great Britain and the free state agree that nothing in it impairs the efficiency of the Anglo-Irish treaty of 1921.

One of the sections removed was that which would repeal the provision of the free state constitution act stipulating that anything in the constitution repugnant to the Anglo-Irish treaty shall be null and void. The other section was the one which would amend article 50 of the constitution by deleting from it reference to the Anglo-Irish treaty.

In all divisions today the opposition party had a majority varying from eight to eleven. The government before the votes were taken was given the option of adjourning discussion of the bill until conversations now under way regarding the imperial conference to be held at Ottawa next month have been concluded.

De Valera Demands Action.

De Valera declared that these conversations have no concern with the oath bill, which he demanded be acted upon immediately. The senate then proceeded with the butchering process.

Speeches of the opposition members were reserved and brief, but Senator Connolly, in behalf of the government, was provocative and, as Senator O'Hanlon said, abusive. The members of De Valera's party were angry, but they knew what was coming because the opposition plans had been previously declared.

Tomorrow night De Valera and Vice President Sean T. O'Kelly, with Secretaries Walsh and Moynihan will leave for London to meet British negotiators. The meeting apparently will be short, for De Valera hopes to return Friday night.

Still a Wide Breach.

[Chicago Tribune Press Service.]

LONDON, June 8.—It was generally accepted in London today that there still is a wide breach between the English and Irish viewpoints on President Eamon de Valera's bill to abolish the oath of allegiance to the king. An empire tribunal, such as was approved at the last imperial conference, was suggested as one way out of both the oath controversy and that involving the refusal of the Free State to pay land annuities.

The Free State is due soon to pay the British government 7½ million dollars at par, both governments acting as collecting agencies for installments on land bought by Irish farmers from former English landlords.

Cabinet Gets Report.

Dominions Secretary J. H. Thomas and Secretary of War Viscount Hailsham, who returned from Dublin today, reported the results of their conversation with President De Valera to a cabinet meeting. De Valera, they said, is coming to London to resume the discussions Friday.

De Valera's suggestion that Ulster be brought into the Free State immediately as a means of obtaining lasting peace was ridiculed by Ulster officials.

"It would be altogether out of the question," Lord Craigavon, prime minister of Ulster, declared. "It is unnecessary to say anything more than that. It could not be discussed at all."

DRUNKEN DRIVING CHARGED TO WIFE OF CONGRESSMAN

Washington, D. C., June 8.—(A.P.)—Mrs. Bertha Huddleston, wife of Representative Huddleston of Alatama, was released tonight under $500 bail after her arrest earlier on charges of driving while intoxicated.

The arrest followed an accident in a residential section in which the car police said Mrs. Huddleston was driving with Mark M. Penn of Washington, crashed into a parked automobile owned by Mrs. J. K. Moore of Kenilworth, Md.

Penn was held on a charge of intoxication.

Representative Huddleston conferred with the police before his wife's release.

THE WEATHER

THURSDAY, JUNE 9, 1932.

[Daylight saving time.]

Sunrise, 5:14; sunset, 8:24. Moon sets at 12:32 a. m. Friday. Mars and Saturn are morning stars. Venus and Jupiter are evening stars.

Chicago and vicinity—Generally fair Thursday and Friday; slightly warmer; gentle winds mostly easterly.

Illinois — Partly cloudy Thursday and Friday; little change in temperature.

TRIBUNE BAROMETER.

TEMPERATURES IN CHICAGO

MAXIMUM, 3 P. M. 84
MINIMUM, 8 A. M. 55

3 a. m.	56	Noon	81	8 p. m.	80
4 a. m.	58	1 p. m.	81	9 p. m.	68
5 a. m.	57	2 p. m.	82	10 p. m.	68
6 a. m.	56	3 p. m.	84	Unofficial—	
7 a. m.	56	4 p. m.	83	11 p. m.	68
8 a. m.	58	5 p. m.	81	Midnight	67
9 a. m.	58	6 p. m.	80	1 a. m.	67
10 a. m.	58	7 p. m.	80	2 a. m.	67
11 a. m.	59				

For 24 hours ended 8 p. m., June 8: Mean temperature, 66; normal, 65. Excess since Jan. 1, 481 degrees; excess for June, 42 degrees.

Precipitation, none. Deficiency since Jan. 1, 1.58 inches; excess for June, 1.43 inches.

Barometer—8 a. m., 29.98; 8 p. m., 29.90.

[Official weather table on page 26.]

Mayor Seeks U.S. Loan of 40 Millions

State Gets U. S. Loan

Washington, D. C., June 8.—[Special.]—The state of South Carolina has obtained a loan of $3,500,000, indirectly, from the federal Reconstruction Finance corporation to meet school pay rolls and other obligations. The Bank of South Carolina took the state's paper as security and gave its own paper to the government. The law prohibits the corporation from making loans direct to state or local governments.

(Picture on back page.)

Mayor Cermak yesterday made an informal request to the Federal Reconstruction Finance corporation for a loan of $40,000,000 or more in federal funds to meet the back pay of city and school employés and other urgent obligations of Chicago governments.

The request was made at a conference with Howard King Preston, head of the Chicago office of the finance corporation organized to extend credit to the country's banks and industries. Mayor Cermak was accompanied by Robert F. Carr, school trustee.

Owes 20 Millions in Salaries.

Mr. Carr told Mr. Preston that the school board needs between $20,000,000 and $25,000,000 to meet its salary obligations alone.

Mayor Cermak did not request a loan of a definite sum, but said that Chicago governments could use as much as 150 million dollars to clear up their obligations pending the collection of taxes, now two years behind schedule. The conference was concerned principally with the procedure necessary to obtain such a loan.

In that connection the mayor received a telegram during the day from Senator James Hamilton Lewis stating that he had introduced a bill in the senate authorizing the Reconstruction Finance corporation to make loans directly to municipalities.

Loan Hinges on New Bill.

The corporation lacks that power now. However, it is understood that the directors of the federal credit body have had the matter under discussion for some time.

In the event of a loan being granted the city by the Reconstruction Finance corporation, the city would be able to post its tax warrants, a first lien on tax collections, as collateral.

"Our paper is as good as gold," Mayor Cermak said when he emerged from the conference. "With the receipt of a federal loan we could pay employés and contractors. They in turn could pay their taxes, with the result that a large part of the money would flow directly back into the public treasury, and from there back to the Reconstruction Finance corporation for the redemption of the tax warrants and the retirement of the loan."

Banks Unable to Help Chicago.

Mayor Cermak pointed out that Chicago banks probably could not assist the city in negotiations for an indirect loan, such as was granted to the state of South Carolina for payment of teachers' salaries, because of the large amounts of tax anticipation warrants the local banks already are holding.

For the city and school board to get any federal funds it would be necessary for the banks to buy additional tax warrants and post them with the corporation. Even though the corporation would be putting up the money, the loans would be a direct liability of the banks, and bankers were inclined to be chary yesterday of incurring such large obligations.

File Mandamus Petition.

Thurlow G. Essington, Ald. Wiley W. Mills, and other attorneys for the teachers' unions in Chicago filed with the Supreme court yesterday a petition for a writ of mandamus to compel the board of education to meet back salaries for which it has no cash with "teachers' orders."

The board took a definite stand against the "teachers' orders" as a result of a ruling by bond attorneys that they would impair the security of board of education tax warrants.

A bill passed at the last of the legislature provided that the orders might be accepted in payment of taxes. They have been in use in downstate school districts for many years and formerly were cashed with merchants by teachers with little or no discount.

The present action, a friendly one, is designed to test the legality of the board's refusal to issue teachers' orders. A victory for the board will improve the salability of its tax warrants, it is anticipated.

Williams College Senior Takes Own Life with Rifle

Williamstown, Mass., June 8.—[Special.]—The first tragedy in many years fell on Williams college today with the suicide of Malcolm E. Erskine of Stamford, Conn., who in ten days would have graduated. The body was found in a clump of trees near the Delta Psi fraternity house. Death was caused by a head wound from the bullet of a .22 rifle.

PARTY LEADERS OF ALL SHADES SEEKING ACTION

Want Public Advice for Guidance.

Wet Predictions

Clamor for repeal or resubmission of the dry law spread over the whole country yesterday.

President Hoover said nothing, but it is said he is willing to run for re-election on a plank committing the party to resubmission of the 18th amendment. He is reported as opposed to unqualified repeal.

Franklin Roosevelt, leading Democratic candidate, came out against the 18th amendment, urging its elimination by means of a new constitutional provision. Control, he said, should be restored to the several states.

William G. McAdoo, known as a militant dry, gave out a statement favoring a national advisory vote and saying the present law was a failure.

John R. Mott, leader of the Y. M. C. A., declared for resubmission of the dry question to the people, keeping it out of politics.

Indiana G. O. P. (long dry) likely to declare today for resubmission or repeal.

Florida district voting against Bryan's daughter, Mrs. Owen, for congress, favoring a wet.

New Jersey assembly votes for repeal of state dry law.

W. C. T. U. issues statement disputing views of John D. Rockefeller Jr.

BY ARTHUR SEARS HENNING.

[Chicago Tribune Press Service.]

Washington, D. C., June 8.—[Special.]—With the anti-prohibition tide rising higher and higher the administration forces moved on Chicago today carrying President Hoover's approval of a resubmission plank for the Republican national platform.

Both Postmaster General Walter F. Brown, the President's chief political adviser, and James R. Garfield of Ohio, chairman designate of the resolutions committee, conferred with Mr. Hoover before leaving for Chicago.

To them the President confided his willingness to stand for reelection on a platform containing a plank along the lines of the Moses draft accepted by the 15 Republican leaders last Sunday, which commits the party to resubmission of the prohibition question to enable the people to decide whether the 18th amendment shall be retained, modified or repealed.

Repeal Demand Grows Stronger.

Although sentiment favoring outright repeal is growing by leaps and bounds and is certain to be strongly manifested in the convention the President made it clear that he is opposed to unqualified repeal. What he has agreed to is a middle of the road proposal about equidistant from the position of the drys favoring unqualified retention of the amendment on the one hand and the wets favoring unqualified repeal on the other.

The Moses draft is designed to hold the wets in line without alienating the drys. The hopeful opinion among Republican leaders here is that this will be the character and probably the phraseology of the plank that will emerge from the resolutions committee, despite the attack that will be made upon it.

Expect Two Minority Reports.

Two minority reports are expected to go to the floor of the convention. Dr. Nicholas Murray Butler presumably will submit the minority report of the wets proposing a definite declaration for repeal. This may bring a fight on the floor which will go beyond the control of the administration. With Senator William E. Borah of Idaho declining to attend the convention the drys have no outstanding champion of their minority report.

Senator George H. Moses [Rep., N. H.] who resents the characterization of his plank as a straddle explained today its modus operandi. It commits the party to a resubmission of the prohibition question, in a form to be determined by the congress elected next November. Congress will determine whether to submit an amendment repealing prohibition or one merely modifying the 18th amendment. Then the people will decide whether to accept the change proposed or to retain the 18th amendment.

"The plank does not commit congress to any formula of resubmission," said Senator Moses. "If the sentiment in congress should be for repeal a re-

pealer would be submitted. If the sentiment should be for modification an amendment qualifying the 18th amendment would be submitted."

It was Senator Moses who once called the 18th amendment a "jackass law."

While Postmaster General Brown will be the official spokesman of the President at Chicago there will be three other members of the cabinet in the convention. They are Secretary of State Henry L. Stimson of New York, Secretary of Agriculture Arthur M. Hyde of Missouri, and Secretary of War Patrick J. Hurley of Oklahoma. Mr. Brown is a pioneer in the movement for resubmission of prohibition and was largely responsible for winning the President's support of this course, but the other three cabinet members are also dissenters in various degrees from prohibition orthodoxy.

The multiplying signs of reaction against the noble experiment were the subject of much comment here today. The defeat of Representative Ruth Bryan Owen [Dem., Fla.], who stood for a referendum on prohibition by an opponent who advocated outright repeal, was construed as further evidence of the crumbling of the support of prohibition, even in its principal stronghold, the solid south.

Louisiana to Vote on Repeal.

In Louisiana the legislature authorized a referendum for repealing the state dry law in the primary Sept. 8.

Meanwhile in New Jersey the assembly, by a vote of 42 to 1, was taking similar action, and the senate was expected to do likewise and send the bill to Gov. Moore before the evening was over.

From Indiana, which for years was dominated by the prohibition bigots of the Ku Klux Klan and the Anti-Saloon league, came the news that the Republican state convention would adopt the Moses draft plank for resubmission, or perhaps even a repeal plank.

From Kansas came the word that all but three members of the Republican delegation from that state will support the resubmission plank approved by the President. Kansas was one of the two out of the 48 states that voted dry in the Literary Digest poll. The other state was North Carolina, in which Senator Cameron Morrison, a rabid dry, has just been worsted by an opponent in the Democratic primary who advocated repeal.

Fear Revolt in Kansas.

Incidentally, the news from Kansas is of an anti-Hoover wave in that region. A call has gone out for Hoover men to man the ramparts. The first to respond is former Senator Henry Allen, who has resigned as assistant to the president of the Reconstruction Finance corporation and is going home to run for senator if there appears to be danger of an anti-Hoover candidate being nominated.

The extent of the emergency may be gauged by the views of Republican leaders that the nomination of an anti-Hoover candidate for senator in the state of Mr. Hoover's running mate, Vice President Curtis woud be too awful to contemplate.

Senator David A. Reed [Rep., Pa.] indorsed the resubmission plank and disclosed that he is pressing for the adoption of a plank condemnatory by inference of various pending inflation schemes.

It would consist of but one sentence: "We stand for the integrity of our currency and the maintenance of the gold standard."

The Pennsylvania senator said he favors a platform of not more than 500 words "well written and easy to understand." Platforms generally are too "languageous," he said.

Fresh Fuel for Democrats.

Fresh fuel was added today to the row in the Democratic party over the choice of a permanent chairman of the Chicago convention. Jouett Shouse had accused Gov. Roosevelt of breach of faith in putting up Senator Thomas J. Walsh of Montana for permanent chairman after agreeing to the selection of Mr. Shouse. Robert Jackson of New Hampshire denied yesterday that he transmitted to Mr. Shouse Gov. Roosevelt's agreement to the choice of Shouse.

"This document, written in Mr. Jackson's handwriting," said Mr. Shouse today, "is as follows:

"'Resolved, That the committee on arrangements commends to the permanent committee on organization of the Democratic national convention for consideration as permanent chairman of the convention the name of Honorable Jouett Shouse of Kansas.'

Says Roosevelt Dictated It.

"This resolution was submitted to me and approved by me before its presentation to the committee. According to Mr. Jackson's statement at the time and according to Gov. Byrd and others who were present in the room in Chicago when the telephone conversation took place with Gov. Roosevelt, it was dictated by Gov. Roosevelt, was taken down verbatim by Mr. Jackson, and was re-read to the governor when completed.

"It may be there are authors or sponsors of resolutions who do not expect to be bound by the resolutions which they themselves dictate or submit. I know Mr. Jackson is not one of these.

"This is the record. The public may judge whether or not Gov. Roosevelt was committed to the plan. It was his resolution, proposed through his friends for adoption by the committee on arrangements."

GOV. ROOSEVELT ISSUES CALL FOR REPEAL "ACTION"

Too Much Delay and Debate, He Charges.

[Copyright: 1932: By the Associated Press.]

New York, June 8.—(AP)—In a vigorous call for "action" on the prohibition question, Gov. Roosevelt tonight said there had been too much delay and debate, and expressed confidence the Democratic platform would "clearly indicate" a method of repealing the 18th amendment.

The governor, a candidate for the Democratic presidential nomination, also declared he was confident that "in the next congress practical machinery will be put into actual effect."

In answer to questions submitted to him at Albany by telephone, Roosevelt said that his stand on prohibition had not changed since 1930, when he came out for "elimination" of the "force and effect of the eighteenth amendment" by a new constitutional amendment.

Points to 1930 Letter.

He pointed out the following paragraphs in a letter he wrote to United States Senator Robert F. Wagner of New York at that time:

"The crux of the matter is that the 18th amendment has not furthered the cause of a greater temperance in our population, but on the other hand [quoting from language used in a resolution adopted by the American Legion] it has 'fostered excessive drinking of strong intoxicants' and has 'led to corruption and hypocrisy,' has brought about 'disregard for law and order,' and has 'flooded the country with untaxed and illicit liquor.'

"I personally share this opinion.

"Literally dozens of schemes have been proposed by well meaning citizens seeking means and methods of improving the existing situation while at the same time leaving the 18th amendment in full force and effect.

"The language of the 18th amendment is so direct and so clear that it seems to me the time has come when these people should no longer try to beat about the bush.

"It is not merely a matter of the Volstead act or the Jones act or any other piece of mere legislation, federal or state, under the 18th amendment—it is the amendment itself.

"The force and effect of the 18th amendment can be eliminated, of course, only by a new constitutional provision. That is clear.

Reiterates His Stand.

"This, as I stated a few weeks ago, still represents my opinion and stand on the prohibition question," the governor said.

"In regard to the particular method by which this idea should be carried out, there already have been presented innumerable plans and suggestions more or less definite in regard to this matter.

"I am confident, first, that the method will be clearly indicated in the Democratic platform, and also that in the next congress practical machinery will be put into actual effect.

"The most important thing is that there must be action on this matter.

"We have delayed and debated it too long."

In reply to questions about what the new amendment should provide, the governor again pointed to the Wagner letter and quoted the following paragraphs:

"The fundamental of a new amendment must be the restoration of real control over intoxicants to the several states.

"The sale of intoxicants through state agencies should be made lawful in any state of the Union where the people of that state desire it, and, conversely, the people of any state should have the right to prohibit the sale of intoxicants, if they so wish, within its own borders.

"Therefore, the control of any sale of any intoxicants should be wholly in the hands of the states or of state agencies.

Smith for State Control.

"Finally, there should be definite recognition of the extension of home rule to the lower subdivisions of government; in other words, a recognition of the right of cities, villages, or towns by popular vote to prohibit the sale of intoxicants within their own borders, even though intoxicants may be sold in other parts of the state through state agencies.

"So widespread in this state is the resentment against the results of the eighteenth amendment that the time has come to stop talking and to seek action."

While Gov. Roosevelt was making this statement, it was learned from former Gov. Alfred E. Smith's associates that he is still standing for the so-called "Raskob plan," which provides for repeal and a return to state control.

It has been indicated previously that Smith will make a fight for such a plank in the Democratic platform.

McAdoo, Arch Dry Democrat, Is for Dry Law Referendum

[Chicago Tribune Press Service.]

Los Angeles, Cal., June 8.—[Special.]—William G. McAdoo, former secretary of the treasury, son-in-law of former President Woodrow Wilson, and for fourteen years a leader among the militant drys in America, came out today for resubmission of national prohibition to the electorate.

McAdoo's statement, handed out without comment, commits his influence to the movement of those who, whether wet or dry, desire to obtain a public expression on the eighteenth amendment.

"The people themselves," he said, "should be given the opportunity to vote on the question, through a national referendum authorized by congress."

His plan, as announced, is:

"Suppose that a special session were called by the new President shortly after his inauguration March 4, 1933, and that the President were empowered to proclaim a national advisory referendum, after ninety days notice, upon some such question as the following:

"'Shall the eighteenth amendment be repealed? Vote yes or no.'

"Or 'shall the eighteenth amendment be amended so as to empower congress to regulate or prohibit the liquor traffic? Vote yes or no.'"

Would Take Two-Thirds.

This McAdoo plan for a national advisory leaves it still necessary for changing the eighteenth amendment to have a two-thirds majority of both houses of congress. A subsequent ratification by three-fourths of the states. Even if a great popular majority was wet, still one-third of the states could block the change.

Mr. McAdoo recalled, in his statement, that President Wilson was reluctant to embody the law in the constitution. "If it fails," Mr. Wilson said, "it may become necessary to change the law, but this will be impossible under an inflexible provision in the constitution."

"On Jan. 16, 1920" Mr. McAdoo says, "the eighteenth amendment went into effect. In the succeeding twelve years the federal government has exhibited amazing feebleness in dealing with the problem. It has failed even to secure essential coöperation from some of the most important states. During this period, organized crime has grown to such proportions that it is a serious menace to society. Constant agitation has subordinated economic and social problems of first importance and has distracted the mind of the people from measures which might have ameliorated our present economic distress.

Calls Parties Divided.

"Each of the major political parties is hopelessly divided on this question. It is not and should not be a partisan question. Yet it had been persistently kept to the front in the politicalarena. Something should be done at once to divorce this issue from party politics.

"Is there any way by which a direct vote of the people can be had on the question as to whether the eighteenth amendment should be repealed or as to whether it should be amended to grant congress the power to regulate or to prohibit the liquor traffic?

"There is a way, and that is by a national referendum of an advisory character. Congress has, in my opinion, the power to offer such a referendum. By article 1, section 8 of the United States constitution specific power is conferred upon the congress 'to provide for the general welfare of the United States.'

"Clearly the 'general welfare of the United States' would be promoted if congress would provide the means for ascertaining, as a guide to deliberation, the will of the people upon this vital issue. No right of the states would be invaded by such action, because none of the powers reserved to the states would be encroached upon.

Admits Long Delay.

"Instead of a popular referendum, resubmission, repeal, or modification of the eighteenth amendment is urged by many. But a two-thirds vote of each branch of congress and the ratification thereafter by three-fourths of the states, through their legislatures or through special conventions called for the purpose, will be required to do this, if it can be done at all.

"At best it will take years to complete that procedure. Meanwhile the endless talk and futile discussion and existing demoralization will continue. Moreover, the constitutional procedure for resubmission or repeal of the amendment does not permit the people to vote directly upon the question. The people themselves should be given the opportunity to vote through a national referendum authorized by act of congress."

Mr. McAdoo then outlined the plan stated in the beginning of this dispatch and added:

"Nation-wide, nonpartisan discussions of the prohibition question would be secured by such a referendum, and the vote of the people would set at rest all conjecture or speculation as to the true state of public opinion.

"If the vote should be in favor of the present prohibition policy, harmful agitation would be ended, for some time at least, and the government would be greatly strengthened in the enforcement of the law.

"If the vote should be against the present prohibition policy, congress would know definitely what the people want, and would be in a position to give it to them.

"As a strong advocate of every rational effort to promote temperance, I would accept a challenge for a referendum on this subject, with supreme confidence that the American people would with intelligence and wisdom render a sound judgment."

JIM REED ASKS CONGRESS TO LEGALIZE BEER

Kansas City, Mo., June 8.—(AP)—Action by congress to legalize 3 or 3½ per cent beer and wine of "limited alcoholic content" was advocated today by former Senator James A. Reed as an immediate tax raising measure.

He declared beer and wine could be brought back by congress "acting fairly within the limits of the constitution."

Missouri's "favorite son" candidate for the Democratic presidential nomination estimated that the federal government could thus raise from half to three-quarters of a billion dollars by an excise tax and that state and municipal revenues could be increased correspondingly.

"The Supreme court has decided that congress may define as intoxicating that which is not intoxicating in fact," he said.

"That being the decision, it follows that congress could declare that to be non-intoxicating which is intoxicating in fact.

"However, acting fairly within the limits of the constitution, congress could permit the use of a sufficient amount of alcohol in beers and wines, so as to make them palatable and healthful and, at the same time, not intoxicating in the proper sense of the term."

STADIUM'S GARB FOR CONVENTION IS NEARLY DONE

The Chicago Stadium took on more of its convention garb yesterday as 300 workmen continued their job of erecting the platforms and decorating the huge arena. Placing of the flags and bunting and papier maché shields and portraits was more than three-fourths completed and by tomorrow night everything but the chairs will be ready, according to M. J. Doherty, superintendent of the Stadium.

The speaker's platform was boxed in yesterday and ten small offices formed within for the sergeant at arms, radio men and other workers at the convention. The press stands, immediately in front of the speaker's platform, were practically completed, with places for 750 newspaper men.

The demand for tickets continued brisk at the headquarters of the Chicago Citizens' committee, 208 South La Salle street. E. N. Hurley, chairman, announced that more than half of the mezzanine and first balcony seats had been disposed of and about one-fourth of the second balcony seats. Tickets available to the public may all be gone by tomorrow night, he said.

STEAL ROAST CHICKENS.

Four men yesterday seized five roasted chickens from spits in front of Russell's barbecue in Thatcher road near North avenue and escaped in their automobile.

FESS ARRIVES; NOBODY KNOWS HOW DRY HE IS

He Comes in Silence and Stays That Way.

BY PARKE BROWN.

(Pictures on back page.)

United States Senator Simeon D. Fess of Ohio, who, as chairman of the national committee, will handle the gavel that will call the Republican national convention to order next Tuesday, proved yesterday that when he doesn't want to talk he just won't.

Ordinarily when a man in a position like his comes to town on an occasion like this he is interviewed and posed for photographs. But not so with Chairman Fess. He said there wouldn't be any of that. There wasn't any interviewing, but photographers surprised him. He took this defeat gracefully.

A Much Expected Man.

All day long they had been expecting him at the Congress hotel, which is committee headquarters. Ralph E. Williams, vice chairman of the national committee; George de B. Keim, secretary, and other committee and convention officials looked for him hourly from 10 a. m. on. They even sent folks over to meet some of the trains on which he might arrive.

Meanwhile the vanguard of the swarm of newspaper men who will cover the convention waited. In view of the Fess stand on the prohibition question and his predictions that the Republican party would remain dry this year, the reporters were anxious to know what he thought of recent developments, such as the preparation of the Garfield resubmission plank and its approval by President Hoover.

Enter a Dusty Person.

About this time a tired looking man, somewhat dusty as though from auto touring, walked quietly across the lobby of the Congress, registered and was shown to his suite, 1306.

Only one onlooker—"Jim" Preston, the old boss of the senate press gallery, who now is the senate librarian—recognized in the dusty man Chairman Fess. Preston mentioned the matter casually a few minutes later and the newspaper crew got busy. They tried telephoning suite 1306. No answer. They went to Secretary Keim. He said he'd find out about it. He told them to wait right there.

They did, but when Mr. Keim returned he shook his head.

"He Won't See Anybody."

"Senator Fess," he said, "will not see reporters. In fact, he won't see anybody until after 8 o'clock tomorrow morning. He drove in from Ohio and he's tired and going to bed for a while."

Late in the evening, however, Chairman Fess was said to be in conference with Vice Chairman Williams and others on questions connected with the convention arrangements. But he wasn't interviewed on the subject of prohibition.

The chairman came to Chicago at this time to preside at the sessions of the national committee, which begin today following a meeting of its executive committee. The principal business of the national body is to hold advance hearings on delegate contests, which this year are of an unusually inconsequential nature.

They are not expected to change a vote in the convention whatever their outcome. The rival delegations in each instance are both for Hoover. Contests have been brought from Mississippi, South Carolina, Georgia, Louisiana, Tennessee, and Virginia.

Despite the absence of Fess interviews on the wet and dry question, that subject continued to dominate the lobby conversation of the early arrivals and deep interest was shown in the plans of the Crusaders and other anti-prohibition organizations for demonstrations on Sunday and Monday in favor of repeal.

The Crusaders announced that Mayor Cermak, accompanied by members of his cabinet and of the city council, will head their parade which will form on Monday night north of the Michigan avenue bridge at 6 o'clock and move south to the Coliseum for the meeting arranged by the Republican Citizens' Committee Against National Prohibition.

The speakers at the meeting will include Nicholas Murray Butler, president of Columbia university, the man to whom John D. Rockefeller Jr. wrote of his decision to favor repeal; Matthew Woll, vice president of the American Federation of Labor; James W. Wadsworth, former New York senator, and Mrs. Charles H. Sabin, president of the Women's Organization for National Prohibition Reform.

Air Show a Feature.

On Sunday afternoon there will be a parade of yachts and an aerial show, both of which will have anti-prohibition features such as the casting of a dummy "Old Man Prohibition" from one of the planes.

The Republican delegation from Illinois will have its headquarters at the Stevens. The headquarters will be open on Monday for the distribution of credentials and Monday evening there will be a meeting for the organization of the delegation, including the election of a national committeeman.

JAILED FOR ROBBING CHILD.

Joseph Mickus, 18 years old, 3931 Commercial avenue, was sentenced to six months in the Bridewell and fined $25 yesterday by Judge John J. Lupe for snatching a $10 bill from the hands of Eugene Pufahl, 7 years old, 3708 Houston avenue.

REPUBLICAN WOMEN PREPARE TO GREET CONVENTION GUESTS

While feminine members of the Republican national committee sped toward Chicago yesterday for the preconvention session today the Woman's National Republican club met in the Congress hotel and made last minute plans for the entertainment of woman delegates to the convention.

A luncheon and conference of Illinois Republican women on Monday will open the week's program, Mrs. Jacob Baur, national committeewoman and president of the Woman's National Republican club, announced. This will be held in the ballroom of the Congress hotel. Mrs. Ellis A. Yost, director of women's activities of the national committee, and Mrs. Ruth Hanna McCormick Simms will speak.

A dinner on Tuesday at the Stevens hotel, a high light of the entertainment program, will be for Secretary of War Patrick J. Hurley and Mrs. Hurley. It will be given by the Woman's National Republican club. A reception will follow, with women now living in Illinois acting as hostesses to the delegates from their native states.

On Tuesday also will be the luncheon at the Hamilton club to which all Republicans are invited. Senators Otis F. Glenn of Illinois, James E. Watson of Indiana, and Arthur Vandenberg of Michigan will speak.

Other events are planned for succeeding days.

Delegates Pile Into Town, Abuzz Over Wet-Dry Issue

(Pictures on back page.)

The Congress hotel became a preconvention headquarters yesterday as Republican national committee officers installed themselves there, national committeemen and state delegations reported their arrival and decorators unfurled the flags, bunting, and welcome banners.

The lobby and the mezzanine floor buzzed with convention talk and "Please do not disturb" signs were hung on doors as the party leaders went into conferences.

Boosters began to arrive with their state delegates, prancing in screaming colors. One group in blue and white uniforms wore broad ribbons proclaiming "Dallas" across their breasts, and another, composed of young men and young women in scarlet smocks, were unmistakably from Joplin, Mo.

Executive Offices Busy.

The national committee offices on the second floor of the hotel were busy throughout the day. At work there were Executive Director Robert H. Lucas, Secretary George de B. Keim, Treasurer Joseph R. Nutt, and Sergeant at Arms Everett Sanders. Lafayette Gleason, secretary of the convention, joined the other leaders in the headquarters, and Ralph E. Williams, vice chairman of the committee, who has been here working on arrangements for three weeks, was scurrying around.

Two separate groups of the Mississippi delegation, one white and the other colored, arrived during the afternoon with two separate views on the prohibition question. The Negro delegates—S. D. Redmond, chairman of the state executive committee, C. F. Butler, and J. B. Woods—proclaimed themselves as wet.

"Something has got to be done about prohibition. The people are against it," said Redmond.

Other Group to Vote Dry.

"We are all instructed to vote dry and that's all we can say about prohibition," said Charles H. Blewett, who headed the other Mississippi group. With him came Ernest M. Hawkins, James C. Tyler, Charles U. Gordon, former postmaster of Chicago, and F. M. O'Shea.

A Georgia group of delegates arrived looking for cornbread, according to their leader, J. T. Rose. They also expressed indignation over a menu on the train coming up, which listed hog jowls but no black eyed peas.

Mr. Rose said they had never heard of prohibition and when asked about the sentiment down in Georgia he replied:

"We're all raising cotton."

Wet and Dry Talk Varied.

The talk on the wet and dry question and the battle it is expected to precipitate in the convention was as varied as the sectional views of the delegates and committeemen. There was widespread agreement, however, in the belief that the resubmission plank drafted by party leaders in Washington will not go into the platform without an argument.

The ardent wets, encouraged by the repeal pleas of John D. Rockefeller Jr. and Nicholas Murray Butler, it was said, will not consent to giving the state conventions a chance to vote on modification, one of the three propositions in the resubmission plank. One committeeman who has figured in many conventions characterized the tentative wet plank as "baloney," but he wouldn't be quoted.

"The wet and dry question will be rushed out in the convention and any conjectures on the outcome are simply conjectures," he said.

Demands End of "Bunk."

C. C. Hamlin, national committeeman from Colorado, said he and many others would demand this year that the party "cut out the bunk about 'we believe in the enforcement of all laws.'"

As to the wet and dry question he declared the delegates would demand some voice in the party stand and would refuse to accept any cut and dried plank.

"There'll be a fight," he said, "but in the end I believe they'll go on record for out and out repeal or else modification, with instructions to congress on what sort of modification the states want. The wet sentiment is getting stronger every day."

Former Senator Patrick J. Sullivan, national committeeman from Wyoming, adjusted his white sombrero as he sounded his dripping wet views.

"I don't see that it makes any difference," he said, "whether the modification question is submitted to the states or not, so long as modification would include 4 per cent beer and the national drink, which is not beer."

Hoover's Chief Scout Here.

Ray Benjamin of California, who is reputed to be chief scout and sounder out for President Hoover, was in the center of many lobby discussions, although he is here only in the capacity of an alternate. The California delegation will not arrive until Monday, he said. Mr. Benjamin, tall and affable, a veteran of conventions, will talk about anything, but not for publication.

Another arrival who created a stir at the Congress was former Senator Joseph I. France of Maryland, the only candidate who has campaigned against Hoover. He claims nearly 400 delegates as a result of preferential primaries, but only Oregon has instructed for him.

Chicago Daily Tribune
THE WORLD'S GREATEST NEWSPAPER
Vol. LXXXXI. Thursday, June 9. No. 138.
Published daily at Tribune Tower, 435 N. Michigan Av., Chicago, Illinois.
The Tribune Company, publishers.
MAIL SUBSCRIPTION PRICES.
Mail subscription prices in Ill. (outside of Chicago), Ind., Iowa, Mich., and Wis.—Daily with Sunday, one year, $12.50.
Zones 3 and 4 in states other than Ill., Ind., Iowa, Mich., and Wis.—Daily, $7.50 per year.
Zones 5 to 8, inclusive, Canada, Mexico, and foreign—Daily, $12.00 per year.
Entered as second class matter, Aug. 12, 1903, at the postoffice at Chicago under act of March 3, 1879.

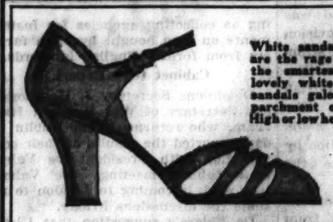

White sandals like these are the rage! And this is the smartest of all, in lovely white kid. Other sandals galore—in blue, parchment or black kid. High or low heels—at $4.45.

Gorgeous Quality at a Give-Away Price
at Hassel's—Genuine $7 and $8
HAND-TURNED SHOES
Now $4.45

Hundreds of clever new styles—so irresistible that you'll want a pair for every outfit! And our prices—about half the real value—will make that easy. Flexible hand-turned soles guarantee perfect comfort.

HASSEL'S
Northwest Corner
Dearborn and Van Buren

At left, a stunning Oxford in soft white faun buckskin, with black trim. Other smart ties, also at $4.45.

At right, notable for its graceful style and perfect fit—a white kid Pump with black trimming. Others in white, blue, beige and black kid. High or low heels—only $4.45.

Mail and phone orders filled. Tel. Harrison 9000

A new low price for
MANSCO* pure silk shirts and shorts
$1 each

Sumptuous, magnificent . . the most luxurious of all athletic underwear . . ribbed shirts of glistening pure silk . . shorts of rare imported Japanese pongee . . Manhattan's finest tailoring . . at a new low price that breaks all records for value
*Tailored by the Manhattan Shirt Co.
MAURICE L. ROTHSCHILD
State at Jackson

SALE
NATIONALLY FAMOUS
11 TUBE
RADIO

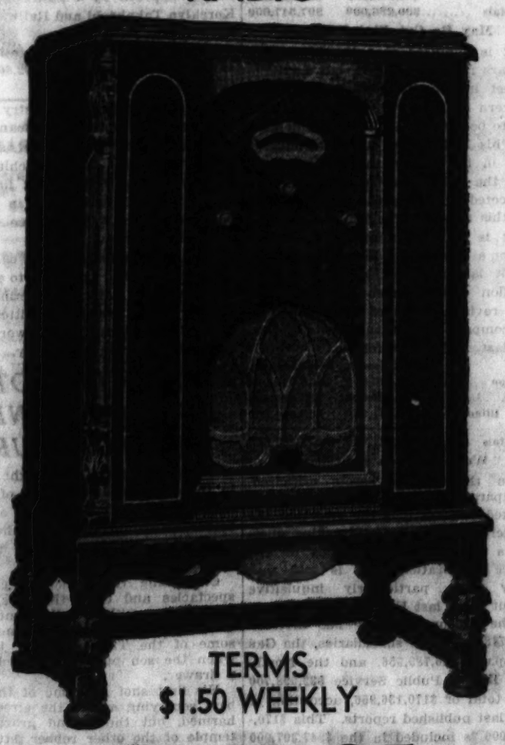

TERMS
$1.50 WEEKLY
$19.95
COMPLETE WITH TUBES
The greatest radio sale we have ever had!
Do not judge these radios by the prices advertised. Perhaps you may never be able to duplicate these values again.
Remember, complete with eleven matched tubes.
COME IN TODAY TOMORROW MAY BE TOO LATE
SALE STARTS 8 A. M. TODAY
OPEN EVENINGS WURLITZER OPEN EVENINGS
329 S. WABASH

Hundreds to Choose From!

ALL AT $3.95
BLOUSES, SIXTH FLOOR, MIDDLE, STATE
Also both Suburban Stores

Last 3 Days
SUBURBAN STORE WEEK
Thursday • Friday • Saturday
Over 200 Special Values . . . Hundreds of New Dresses for every Summer Occasion.
$5.95 and $7.95
Open Saturday Evening Until 9 O'Clock
Evanston Store Church and Sherman • Oak Park Store Lake and Harlem
MARSHALL FIELD & COMPANY

PASS ECONOMY BILL, 126 INSTEAD OF 238 MILLIONS

"Failure!" Robinson and Other Leaders Say.

[Chicago Tribune Press Service.]

Washington, D. C., June 8.—[Special.]—The senate late today passed an economy bill which amendments had cut from a measure designed to save 238 millions to a measure expected to save only 126 millions.

GEORGE H. MOSES. [Acme Photo.]

It passed the measure with the senate walls still echoing to the declaration of Senator Joe T. Robinson [Dem., Ark.], Democratic leader, that:

"The so-called economy program has broken down. Our work has resulted in a disgusting failure, in view of all the talk that has gone on about cutting the cost of government. We have done little, and it is also apparent that we don't know what we have done. Our accomplishments will be disappointing to those who have waited anxiously for a reduction in government expenditures."

And added to the words of Senator Robinson were those of other Democratic senators who charged President Hoover with the responsibility for having "wrecked the economy program."

Furloughs and Not Wage Cuts.

It was wrecked, Senators James F. Byrnes [Dem., S. C.] and Kenneth McKellar [Dem., Tenn.], members of the special economy committee, declared, when today's vote was taken reversing the senate's previous action and substituting the enforced furlough plan for federal employés in place of the plan for 10 per cent pay cuts adopted last week.

Instead of saving 117 millions, as the 10 per cent pay cut plan was intended to do, the furlough plan, it is estimated, will save only some 80 millions and is also expected to knock out the 22 millions which the limiting of leave to fifteen days would have saved. The furlough plan was embodied in an amendment sponsored by Senator George H. Moses [Rep., N. H.].

It was President Hoover, Senators Byrnes and McKellar charged, who brought about the adoption of the furlough plan which he first proposed, but which the senate in a vote yesterday had once rejected. After approving the recommendations of the economy committee for the pay cut plan and after resigning himself to the rejection of his furlough plan, the senators declared, the President had personally worked for the adoption of the furlough plan.

Byrnes Blames Hoover.

"My information is that the President requested a senator to offer the furlough program," said Senator Byrnes. "This senator and another refused. Then the furlough plan was given to Senator Moses, and he agreed to offer it. So we can thank the President for reducing the economy by 40 millions."

During its consideration of the economy bill, said Senator Byrnes, the house rejected the furlough plan, two to one, and would probably reject it again.

Senator Robinson moved to recommit the bill but his motion drew only 33 affirmative votes against 43 opposed. Only one of the 33 votes was that of a Republican, Senator Robert B. Howell [radical Rep., Neb.].

These Economies Lost.

As the bill was adopted, therefore, the original 238 millions which it was intended to save were cut as follows:

Through adoption of the furlough plan, 41 millions, since the original bill called for 121 millions to be saved by pay cuts.

Through yesterday's elimination of revisions of various veterans' allowances, 49 millions.

And through the expected elimination of leave limitations, 22 millions—or a total of 112 millions, leaving only 126 millions in the bill.

The economy bill was attached as a part of the legislative appropriation bill. The same vote passed both. The legislative bill calls for appropriations of $18,508,825, a reduction of $1,706,044 under the bill as passed by the house, and of $9,618,561 under last year's appropriations.

Paid for Five Days.

The adoption of the Moses amendment today means that per diem federal employés will be paid for only a five day week; employés on an annual basis will be required to take one month's furlough without pay. The amendment, however, does not touch workers receiving $1,200 or less; and no furlough of more than five days can be imposed in any one month without the employé's consent. Members of congress and other specified officials are to be cut 10 per cent.

The previous plan, adopted last week, called for a 10 per cent cut in the salaries of all employés receiving $1,000 or more a year.

It was Senator Robert M. La Follette [radical Rep., Wis.] who made the motion to reconsider yesterday's vote of 36 to 41 by which the Moses amendment had previously been rejected. His motion carried, 36 to 33.

WHEN FIFTY WERE SLAIN IN BOMBAY RIOTS

Scene in street in British Indian city when serious rioting between Moslems and Hindus resulted in 50 deaths and more than 400 injuries. The streets were strewn for days with articles stolen from shops and stores and homes were set on fire. [Associated Press Photo.]

SENATE PASSES 90 MEASURES IN 3 HOUR SESSION

Federal Kidnaping Bill Is Approved.

[Chicago Tribune Press Service.]

Washington, D. C., June 8.—[Special.]—Ninety bills were passed by the senate today in a three hour session devoted to unobjected measures on the calendar.

ROSCOE C. PATTERSON. [Harris & Ewing Photo.]

Outstanding among the bills, of which a large majority were private relief measures, was the bill sponsored by Senator Roscoe C. Patterson [Rep., Mo.] making interstate kidnaping a federal offense punishable by an indeterminate penitentiary term to be fixed by the court.

The annual authorization for federal highway aid was agreed to. Provision is made for the years 1934 and 1935 by the authorization of 109 millions annually for highways, 12½ millions for national forest roads and trails, 3 millions for roads in public lands, and 7½ millions for roads in public parks.

Husbands of American citizens will be given equal standing with wives and children under the immigration laws and with them are to be exempt from quota restrictions.

A pension of $125 a month was granted Mrs. Frances Agramonte, widow of Dr. Aristides Agramonte, whose name appears on the war department's roll of honor as one of those who volunteered as a subject for the experiments of the yellow fever commission in Cuba, which resulted in proof that the mosquito carried the disease.

WAGNER RELIEF BILL GETS APPROVAL OF SENATE COMMITTEE

Washington, D. C., June 8.—[Special.]—The big Democratic relief program was advanced another step today when the senate banking and currency committee approved the two billion dollar Wagner bill by a vote of seven to four.

As a result of the banking committee action today, the senate will be asked to vote on two Democratic relief bills. One, approved yesterday, provides 300 million dollars for loans to the states for direct relief work. The second bill, approved today, carries 500 millions for public works projects and adds 1 billion 500 millions to the borrowing power of the Reconstruction Finance corporation.

This increased fund, under the bill approved today, would be available for loans to states, municipalities, and certain types of private organizations for use in financing profit making construction projects.

Prior to approving the Wagner bill the committee refused to approve an additional section which would permit reconstruction finance loans to "private competitive industries."

ARMY OFFICERS' SENATE ACTION DRAWS ATTACK

Washington, D. C., June 8.—[Special.]—The senate action yesterday in restoring the 2,000 officers to the war department supply bill which had been eliminated by the house drew sharp criticism today from Chairman Ross A. Collins [Dem., Miss.] of the house subcommittee handling army supply matters.

ROSS A. COLLINS. [Acme Photo.]

In commenting on the senate action Mr. Collins asserted that the return of the officers to the supply bills means that further cuts will be made in the air corps and the mechanized sections of the army. He asserted that the drive to return the officers to the bill after they had been eliminated had been inspired by the "old timers" in the army who still believed that foot soldiers rather than machines would fight the next war.

As a result of the controversy which had developed between the house Democratic leaders and the war department over the officer pay cut, indications today were that some time may elapse before the house and senate conferees on the war department bill will be able to iron out their differences and submit a harmonious measure back to the senate and house.

BOY SMOTHERED TO DEATH.

Kewanee, Ill., June 8.—(AP)—Dwight Reisenberl, 11, of Altona was smothered to death yesterday when buried under a slide of gravel while playing near the Burlington railroad tracks.

BISHOP CANNON COMING HERE TO LEAD DRY RALLY

Bishop James Cannon Jr., will arrive in Chicago tomorrow to lead dry forces of the country in an 18th amendment loyalty convention to be held over the week-end at the Third Presbyterian church, Ashland and Ogden avenues.

Bishop Cannon is scheduled to speak Sunday morning at the Woodlawn Park Methodist church and Sunday afternoon at the Third Presbyterian church. At the opening session of the convention Friday night, F. Scott McBride will be a speaker.

WILSON CREDITS 10 YEAR PLENTY TO PROHIBITION

'Never Saw a Bootlegger,' Dry Leader Says.

Dr. Clarence True Wilson, head of the Methodist board of temperance, prohibition, and public morals, has never seen a bootlegger.

He made this statement last night in a debate on the dry law with Capt. Fred G. Clarke, national commander of the Crusaders, anti-prohibition organization, before an audience of 500 men and women in Mandel hall at the University of Chicago. Dr. Wilson said the action of John D. Rockefeller Jr. in advocating repeal of the eighteenth amendment "was unworthy of him."

"I never saw any bootleggers," admitted the clergyman during his argument. "Except one, perhaps, an uncle of mine—Uncle Sam—but he went out of the liquor business forever."

Tells "Dry Law Benefits."

Dr. Wilson went on to cite what he called the benefits of the dry law, declaring that it has outlawed the liquor traffic, which "governed this country." "Prohibition," he asserted, "gave us ten years of unbroken prosperity and will bring it back."

Discussing the makeup of congress on a wet and dry basis, Dr. Wilson said: "Only 21 per cent of our congressmen before prohibition were church members. Today 94 per cent of them are. Prohibition has not had a fair chance; there has not been a dominant figure in the presidential chair since prohibition."

Cites Increase in Crime.

Capt. Clarke answered Dr. Wilson's argument by declaring the prison populations have doubled, crime has increased, corruption has increased, the liquor bill has increased, and drinking by young people has increased—all since prohibition.

"Arrests for drunkenness have increased throughout the country ever since prohibition became a law. Intoxication among minors has increased 610 per cent. There are two speakeasies now for every saloon of the old days."

W. C. T. U.'S REPLY TO JOHN D. JR. IS A DENIAL OF FACTS

Order Statement Given Out All Over U. S.

Breaking official silence on the announcement of John D. Rockefeller Jr.'s desertion of the dry ranks, the national headquarters of the Women's Christian Temperance union in Evanston yesterday issued a statement combating Mr. Rockefeller's reasons why the eighteenth amendment is a failure.

The statement was dispatched to W. C. T. U. leaders in every state.

"The Rockefeller statement that drinking has increased under prohibition is without foundation," the statement read. "The American people have decreased drinking so much that alcoholism death rates have been cut in two; alcoholic diseases generally have been reduced to a point where it can be said that more lives have been saved by prohibition than were lost by us in the world war. The government's official estimate is that drinking has been reduced to 35 per cent of what it was; social agencies report poverty from drink reduced to a negligible minimum."

More Children in High Schools.

The statement, quoting from figures of the National Education association, asserted that 1,000,000 children have gone to high school from homes that would have been unable to send them under barroom conditions.

"Mr. Rockefeller should realize," said the statement, "that when the eighteenth amendment was ratified the liquor interests threatened to organize a nation-wide disobedience of the prohibitory laws. Much of the present lax observance and organized nullification is the result of that threat.

"We think Mr. Rockefeller wrong in his statement that states and cities still retain their former laws and regulations covering the liquor trade. In most instances state prohibition laws automatically repealed the old laws regulating liquor, and any drive sufficient to repeal the eighteenth amendment would result in liberal state liquor laws that would insure a flood of liquor with its attendant evils.

Calls Repeal "Murderous."

"To repeal the eighteenth amendment would be murderous. It would restore the old high death rate from alcoholic causes; it would be cowardly in that it would surrender to the liquor interests which, regardless of the protests of wet leaders, are bent on complete liberalization of liquor laws around the world.

"It would not only be un-American to surrender to low ideals but would be national stupidity. . . . The history of the past justifies us in saying that the political party is doomed which, for the sake of political expediency, opens the door through which liquor may return to a legal status."

Mrs. Margaret C. Munns, national treasurer of the W. C. T. U., also issued a statement which said that "the drys, if necessary, would walk from poorhouse to polls to vote against a party or candidate who offers aid to the repealists."

HITS JOHN D. JR. STAND.

Richmond, Va., June 8.—(AP)—Deets Pickett tonight asserted that "these are terrible times in this country—times of unrest and no day for men who have built large fortunes under protection of the law to forward a movement for its overthrow."

Addressing a group of Methodists of the Richmond district, the research secretary of the board of temperance, prohibition and public morals of the Methodist Episcopal church, South, apparently pointed his remarks at the recent statement of John D. Rockefeller Jr., advocating repeal of the eighteenth amendment.

"All of this ballyhoo about prohibition," he said, "does not come from the people but from a number of men of vast means who are dissatisfied with the government 'again in the hands of the people.'"

He said he believed Mr. Rockefeller to be a patriot and a Christian gentleman but a person touched by his environment.

ANOTHER DRY LEADER, JOHN R. MOTT, COMES OUT FOR RESUBMISSION

[Copyright: 1932: By the New York Times.]

LONDON, June 8.—John R. Mott, president of the International Missionary council and of the world's alliance of the Y. M. C. A., disclosed tonight on his arrival here from Scotland that he is now in favor of resubmission of the prohibition question to the people of the United States if some way could be found to do so which would keep the while matter clear of partisan politics.

Although still believing that the net results of the dry experiment have been good for the nation as a whole, Mott admitted that they have been "deplorable" in some sections.

His reasons for favoring resubmission are two—to give the generation which has come of age since adoption of the eighteenth amendment an opportunity to voice its views and out of respect to the "many good men" like John D. Rockefeller Jr. who have changed their views on the issue.

Eases the Journey back to Health

VICHY CÉLESTINS

long known to the medical profession, is extensively prescribed in stomach and liver affections.

This natural alkaline mineral water from the Spring at Vichy, France, the famous health resort, is obtainable from your druggist or grocer.

American Agency of French Vichy, Inc. Fifth Avenue at 42nd Street, New York

$11.00 Round Trip

Mammoth Cave, Ky.

Every Friday to Sept. 30th, incl.

(Except July 1 and Sept. 2. Going instead following Saturday, returning Tuesday morning.)

Lv. Chicago 11:40 p. m. (Standard Time)

2 Days at the Cave

Tickets good in coaches, returning on all trains to and including train arriving Chicago 7:20 a. m. Monday morning following date of sale.

Telephone Central 7200

Pennsylvania Railroad
Louisville & Nashville R. R.

If You Want To Brighten Up—

Button the Colored Jacket Onto This White Frock

"There's nothing smarter than all-white except white with color"—it's Paris' summer credo. This white sleeveless silk frock has criss-cross pockets that fall into pleats down the front—a belt, jacket and buttons in red, navy, or brown. Sizes 12 to 18. The outfit complete at

$10.85

Misses' Moderate Price Frocks, Fourth Floor.

CARSON PIRIE SCOTT & CO

A Great Store in a Great City

THE FAIR

State, Adams and Dearborn Streets
Oak Park—Lake at Marion St. Milwaukee Ave. at Wood St.

SHOP OF THE 4 SEASONS

40 Luxurious Coats formerly priced $59.50 to $85

Priced for my first Sale at

$33

Photo by Paul Stone-Raymor

Princess Rostislav

THE distinguished COATS featured are one and two-of-a-kind models . . . . exquisitely made . . . . regally furred . . . . Coats that will be seen wherever smart women gather . . . . and whose low price is but one evidence of their fine quality and value . . . . .

8 Coats with Silver Fox
4 Coats with Natural White Ermine
1 Coat with Dyed Baum Marten
18 Coats with Blue Fox
6 Coats with fine Galyak
2 Coats with Natural Cross Fox
1 Coat with Natural Summer Ermine

It will be my pleasure to assist you in making selection

Aleka Rostislav

Pay Balance Due On This Beautiful Harrington $775.00 Baby Grand PIANO ONLY $133.33

ACT QUICKLY

PHONE HARRISON 1983
CREDIT MANAGER

SENSATIONAL SALE OF

Dependable High Quality

FURNITURE • RUGS CARPETS • LINOLEUM

SAVE UP TO 60%

ALL-WALNUT CARVED END TABLES
Here are tables that were priced at $17.50. $7.50

STYLISH SOFAS
Several attractive styles in durable covers. Reg. $148. $49

LOUNGE CHAIRS
Guaranteed construction. Comfortable. Reg. $45 value. Amazing! $14.75

COFFEE TABLES
Solid Wal. Duncan Phyfe. Beautifully carved. Reg. $12.50. $3.25

DINETTE SETS
Built entirely of Oak. 5 pc. sets. Reg. $22.50. $16

8 PC. DINING ROOM SUITES
Constructed to sell for $215. Refactory type table. A bargain. $98

SIMILAR VALUES AT OUR OAK PARK STORE

GREATEST BARGAINS IN RICHARDSON'S HISTORY

A tremendous stock-reducing sale now taking place at our two large stores brings to you Home Furnishing values without parallel in Chicago. All are high quality Floor Samples. Limited quantities. Act quickly.

ORIENTAL RUGS

Beautiful and rare hand-woven masterpieces at a sacrifice. Choose from Saruks, Persian Herez, Lilahans, Spartas, Chinese and Mosuls at prices remarkably low. A few typical values:

LILAHANS

3½x5 ft. Delightful Rugs in Rose and Blue effects. Reg. $54 quality. $27.50

Other Lilahans Reduced
2x3 ft., $7.50 5x6 ft., $49.75

DOMESTIC RUGS

Nationally famous brands from which to make your selection including Bigelow-Sanford, A. & M. Karagheusian, Mohawk and Art Loom Mill Products. Typical values:

AMERICAN ORIENTALS

9x12 ft. Regular $64 Rugs in a pleasing array of decorative patterns and colors. $39.75

Sheen-Type American Orientals, 9x12 ft. $54

Wool Wilton Rugs, 9x12 ft. $28.95

CARPETINGS

Be sure to see this lovely two-tone Carpet in a choice of attractive colors. Reg. $1.65 a yd. value, now, 95c yd.

O. W. Richardson & Co.

Lake, near Marion, OAK PARK — 125 So. Wabash Ave. Just North of Adams

OVER 56 YEARS OF VALUE GIVING

COUPON FOR TRIBUNE **ACCIDENT** INSURANCE POLICY

For New Policy or Renewal. $1.25 a Year

To secure the Chicago Tribune-Federal $7,500.00 Travel Accident Insurance Policy, or to renew for another year one previously issued to you, cut out and fill in the application below and send it with registration fee of $1.25 to Tribune Insurance Dept., Federal Life Insurance Co., 105 N. Michigan Ave., Chicago, Ill. Remit by money order or check payable to Federal Life Insurance Company. (During the first five years, as provided in the policy, the value of all specific indemnities increases 10% each year the policy is renewed.)

☐ NEW POLICY OR ☐ RENEWAL

Check here if you wish new policy. Check here if you wish old policy renewed.

APPLICATION for $7,500.00 TRAVEL ACCIDENT INSURANCE POLICY

Issued to Readers of the Chicago Tribune

(If you wish a new policy ALL QUESTIONS BELOW MUST BE ANSWERED. If you wish to renew a Policy previously issued to you, indicate above and policy number.)

If Renewal, write Policy Number Here

Do you apply for a $7,500.00 Travel Accident Policy in the Federal Life Insurance Company, issued only to Readers of the Chicago Tribune?.....

What is your Full Name?.....

Address?..... Number Street

City..... State

What is your Age?..... Place of Birth?.....

Date of Birth? Month..... Day..... Year.....

Are you Totally Blind or Deaf?..... Are you Crippled to the Extent That You Cannot Travel Safely in Public Places?.....

What is the name and address of person to whom you want this insurance paid in case you are killed? (If not answered insurance will be payable to your Estate.)

Beneficiary's Name?.....

Relationship? .....

Address?.....

Do you certify that you are or will become a reader of the Chicago Tribune?.....

Sign your name here.....

NOTICE: Not more than one policy will be issued to any one person. Issued Only to Applicants Over 16 and Under 70 Years of Age.

BADGER G. O. P. NAMES CHAPPLE FOR U. S. SENATOR

Walter J. Kohler Indorsed for Governor.

[Chicago Tribune Press Service.]

Madison, Wis., June 8.—[Special.]—The state conservative Republican convention today indorsed John B. Chapple of Ashland for United States senator; former Governor Walter J. Kohler of Kohler for governor; Harry Dahl of La Crosse, a newcomer in politics, for lieutenant governor, Senator Ben Gettelman of Milwaukee for secretary of state; District Attorney Levi Bancroft of Milwaukee for attorney general, and Edward J. Samp of Madison for state treasurer.

All indorsements were unanimous and came more or less as a surprise to observers.

Chapple, who is only 33 years old, made a thorough pre-convention campaign, assailing the La Follette administration and pointing to alleged communistic leanings at the University of Wisconsin. He covered all of the seventy-one counties in the state, making two to five speeches daily.

The seat in the senate which Chapple seeks is now held by Senator John J. Blaine, La Follette follower, who is a candidate for reelection.

Denounces La Follette Rule.

Kohler will be pitted against Gov. Phil La Follette, who will be a candidate to succeed himself. Kohler was defeated for reelection by La Follette. There had been a statewide movement to draft Kohler during the last few weeks, and the movement apparently had become general when his name was placed in nomination.

After being given the indorsement Chapple addressed the convention and declared:

"The La Follette racket is heading the state of Wisconsin down hill—straight down the chutes—to socialism and communism."

Gov. La Follette is a brother of United States Senator Robert M. La Follette.

Chapple long has supported President Hoover, and formally announced his candidacy after a conference at the White House a few weeks ago.

Kohler Is Lauded.

Chapple's nomination was followed by the naming of former Gov. Kohler as a candidate by demand for governor. "He was lied and slandered out of office before," declared Chapple, one of the numerous seconds to nomination of the former governor.

"Let's put him back where he belongs."

Opposing candidates for nominations, sensing the feeling of the convention for the leading candidates withdrew from competition and pledged their support to the victors, all promising to work whole heartedly for the success of the entire ticket.

The first and informal ballot in the contest for the senatorial nomination quickly revealed the sentiment of the delegates. The Chapple feeling had begun to be apparent through the first day of the convention. The question to be answered was to what extent he had been able to transform sentiment and sympathy into votes.

First Ballot Tells Story.

The first ballot told the story. W. J. Campbell of Oshkosh, wheel horse of the party; Walter S. Goodland, Racine, state senator, and Dr. Gerhard A. Bading, Milwaukee, former mayor and former United States minister to Ecuador, had been placed in nomination. The result of the first ballot was:

Chapple, 503; Campbell, 299; Goodland, 271; Bading, 39.

It required 559 of the 1,117 votes cast to nominate and Chapple was 51 votes short.

Voting on the first formal ballot revealed that the fight was over. County after county turned its vote in favor of the crusading Ashland editor and the voting was quickly interrupted by a resolution of Mr. Campbell to make the nomination unanimous.

Points to Victory.

Mr. Campbell took the platform and urged that the party take advantage of the best opportunity it had enjoyed for many years to insure a victory at the polls. He pledged his best efforts to insuring the nomination of Chapple at the primaries. Mr. Goodland had left the convention hall, but his first act on returning at the afternoon session was to appear on the stage and pledge his best efforts to the victory of the whole party.

Harmony among the candidates for governor made itself equally apparent.

Question whether Mr. Kohler would accept the nomination was set at rest by a telegram read before the convention. It stated, "I have repeatedly requested my friends not to present my name to the convention. However, if there is a general and undirected and genuine sentiment that I run as is stated in your telegram of this noon, with a full understanding of the difficulties and a willingness to give thorough support, I will accept the decision of the conference."

LIGHTNING HITS BARN SECOND TIME.

Canton, Ill., June 8.—[Special.]—For the second time in less than a week Frank and William Littlejohn suffered a heavy loss from fire when lightning struck a barn on their farm near St. David. The first blaze was due to the same cause.

NO MORE FOOT MISERY

Just a touch or two of Ice-Mint and your foot troubles are soon over. No matter what you have tried or how many times you have been disappointed here is real comfort for your feet.

You won't have to cut a corn again or bother with bungling tape or plasters.

Hard corns, soft corns or corns between the toes shrivel up and lift off so easy. It's wonderful. No pain or soreness when applying Ice-Mint or afterwards. It doesn't even irritate the skin.

Ice-Mint is certainly magical the way it draws out inflammation from swollen, burning, aching feet. Ice-Mint imparts such a delightful, soothing coolness to the feet, you sigh with relief. It is a real secret for fine, healthy feet. It is greatly appreciated by women who wear high heel shoes and by men who stand all day. It prevents foot odors and keeps feet sweet and comfortable.

Just ask in any drug store for Ice-Mint and give your poor, suffering, tired, swollen feet a real treat. There is nothing better.

Ice Mint Co., Binghamton, N. Y.

Victor and Vanquished in Iowa Primary Election

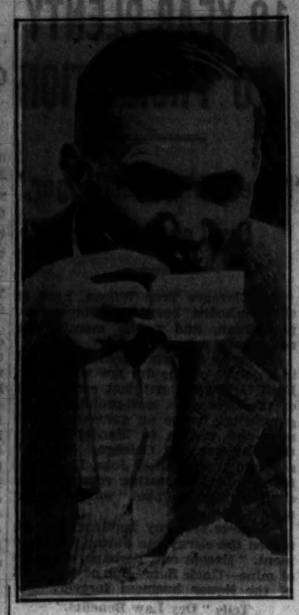

Senator Smith W. Brookhart, defeated by 50,000 margin in Republican primary, taking United Air Lines plane for Washington after arrival in Chicago by train yesterday, showing that, while a lame duck, he can still fly. [Metropolitan Newsreel Photo.]

Henry Field, Shenandoah, seed man and radio station owner, who defeated Senator Smith W. Brookhart for renomination by more than 50,000, shows he belongs to the plain people by leaving his spoon in his cup while drinking.

Silent on Defeat

Smith W. Brookhart, United States senator from Iowa, who was defeated for renomination in the Republican primary on Monday, passed through Chicago yesterday on his return trip from his home state to the national capital. He arrived by train and went directly to the Chicago airport, where he boarded an east bound plane at 10:30 a. m.

Efforts to interview Brookhart on the question of whether he will be an independent candidate in the fall election were not fruitful.

"I have nothing to say," was the reply to a question on this subject, "but some of these days I am going to do something."

He emphasized the "do" but declined to say what the "something" may be.

Upon his arrival in Washington, dispatches said, Brookhart again declined to comment on his defeat or on whether he will run as an independent. He spoke at length, however, on pending radical legislation in which he is interested.

HAIL BROOKHART DEFEAT AS BLOW TO RADICALISM

Wisconsin Regulars to Continue Fight.

[Chicago Tribune Press Service.]

Madison, Wis., June 8.—[Special.]—The decisive defeat of United States Senator Smith Wildman Brookhart of Iowa, radical Republican, by Henry Field, seed merchant of Shenandoah, was taken by Republican leaders in Madison today as pointing to the end of radicalism in government.

They insisted it is the forerunner of a change of administration in Wisconsin.

A statement was made from the platform at the state Republican convention here that Senator John J. Blaine's "Bosom Pal Brookhart, of Iowa," had been made to "walk the plank and Blaine should be made to take a similar plunge."

E. P. McFetridge, chairman of the Sauk county delegation said the defeat of Brookhart, "shows what can be done and also indicates what is to become of Blaine in the next election."

Can't Soak the Rich.

Ben L. Mareus, Muscoda, Wis., and delegate to the national Republican convention in Chicago, had this to say:

"The defeat of Brookhart shows that people in various parts of the country are beginning to realize that we need persons with wealth to maintain the welfare of the United States just as we need large bodies of water to sail our ships on and carry on the commerce of the country."

Roy L. Brecke, executive secretary of the state regular Republican committee, said Brookhart's defeat signifies that the people of the country are thinking for themselves and are going to the polls to support their convictions.

Cheer Brookhart's Defeat.

When the permanent chairman, State Senator George W. Blanchard, interrupted an address in the convention today to call attention to the story in the CHICAGO TRIBUNE recording the defeat of Brookhart, the cheering from the floor was long and continuous.

Senator Brookhart has been one of the leaders in trying to build political position by promoting class prejudice at the risk of the American standard of government, John B. Chapple, chosen for the nomination for United States senator, asserted.

The situation in Iowa, he said, is similar to that in Wisconsin, and the defeat of the radical Brookhart reveals a growing public consciousness he anticipated would result in defeat of radicalism in Wisconsin at the primaries.

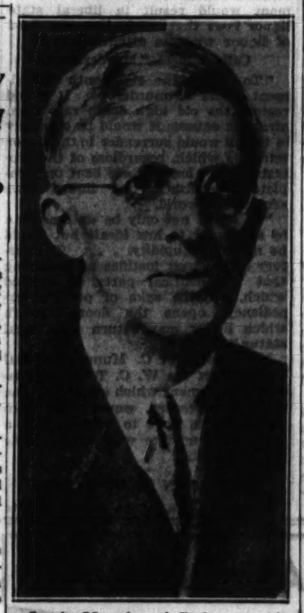

Louis Murphy of Dubuque, who, running as an advocate of repeal, defeated former United States Senator Dan Steck in the Democratic primary. The Democrats increased their vote largely. [Associated Press Photo.]

Truck Kills Man, 69; Toll in County 482 for the Year

One automobile death in Cook county yesterday increased the 1932 toll to 482. The victim:

John Schleiben, 69 years old, 2014 Cortez street. Killed by a truck on Ashland avenue near Chicago avenue. The driver was George Schuman, 933 Margate terrace.

RUTH B. OWEN TRAILS WET IN FLORIDA VOTING

Daughter of Bryan Lags by 3,500.

BULLETIN.

Des Moines, Ia., June 8.—(AP)—With 15 of 2,435 precincts still unreported, the Republican vote for United States senator stood:

Henry Field, 193,546.

Smith W. Brookhart, 142,424.

(Picture on back page.)

Jacksonville, Fla., June 8.—[Special.]—The dry stand of Congresswoman Ruth Bryan Owen, daughter of the late prohibition champion, William Jennings Bryan, appeared to be reacting against her as returns came in late today from the Fourth district in the Florida Democratic primary.

Mark Wilcox, West Palm Beach attorney and an advocate for repeal of the eighteenth amendment, was leading Mrs. Owen by 4,931 votes for renomination on the basis of returns from 301 out of 419 precincts in the district tonight.

An advocate of a prohibition referendum, Rep. Herbert J. Drane of the First district, was getting nearly twice the vote garnered by two opponents on the basis of returns from 139 out of 373 precincts in his district. The trailing candidates also had supported a referendum.

Millard Caldwell, who favors a prohibition referendum, was leading Representative Tom Yon, a dry, of the 3d district 3,743 to 3,491 in returns from 180 of the 283 precincts. R. G. Patterson, also for a referendum, had 4,618 votes.

Former Representative W. J. Sears, who served fourteen years in congress from the Fourth district, held a considerable lead over four opponents in the race for congressman at large. He also advocated a prohibition referendum.

Florida favors Gov. Franklin D. Roosevelt overwhelmingly in the presidential primary, returns from the state at large have demonstrated. Returns from 316 of the state's total precincts give Roosevelt 37,413; Gov. William H. Murray of Oklahoma, 4,895; and L. J. Chassee of Milwaukee, 543.

SCHOOLS ADOPT PART OF STRAYER ECONOMY PLAN

The board of education yesterday approved a number of economies recommended by the Strayer committee.

One item approved was the elimination of household art and manual training under the seventh grade. This move is expected to effect a saving of $200,000 between now and Dec. 1, and a $500,000 saving for the following year.

The trustees also approved transfer of 3,000 pupils from the ninth grade of senior high schools to the ninth grade of junior high schools to relieve congestion. The estimated saving is $32,000 until Dec. 1 and $150,000 for the full year.

Tentative approval was given a recommendation to charge a fee of $5 for each pupil in the evening schools. The schools were to have been eliminated in the 1932 budget. Further consideration will be given a program to eliminate fire hazards, said to have been found in ninety-five schools.

SPEEDBOAT RAMS FEDERAL CUTTER; BOTH GET TO PORT

Cleveland, O., June 8.—(AP)—Skimming Lake Erie at a speed of forty miles an hour, a speedboat, the Miss Redemption, rammed the coast guard cutter CG8000 in the darkness early yesterday, tearing a great hole in the government boat's stern.

Each boat got into port under its power. Two coast guards and the three Cleveland men in the speedboat, who were going fishing, escaped injury.

The cutter was confiscated two years ago as a rum runner and put into government service.

LOUISIANA TO VOTE ON REPEAL NEXT SEPT. 8

New Orleans, La., June 8.—[Special.]—Louisiana will vote on the repeal of the state prohibition law at the Democratic primary Sept. 8. This action was made certain today when the house of representatives approved, by an overwhelming vote, a bill authorizing a referendum on whether or not the state shall petition congress to repeal the 18th amendment. This plan had been previously approved by the senate.

The senate also passed and sent to the house a measure calling for a vote repealing the Hood act, which is the Louisiana enforcement act of the national prohibition law. The house is expected to pass the measure.

Vote Referendum for New Jersey.

Trenton, N. J., June 8.—[Special.]—By votes of 14 to 4 and 42 to 1, respectively, the senate and house late today passed a bill for a referendum at the general election in November on repeal of the Hobart state prohibition enforcement act. If ratified the repealer will be effective Dec. 1.

U. S. DRY AGENTS PUSH INTO HOME AND BEAT OWNER

Carbondale, Ill., June 8.—[Special.]—Forcing their way into the home of A. M. Johns of this city, and declaring they didn't have to have a warrant, two federal prohibition agents, J. W. Ranfro and C. E. Watters of East St. Louis last night arrested Johns, after striking him, he asserted today. When Johns inquired of them as to their identity the dry agents pushed him aside and said we are federal agents and did not need warrants. Johns said he was then hit with a flashlight by one of the men when he attempted to empty a small bottle of liquor.

The officers obtained a small quantity of liquor and beer, but Johns said he did not sell intoxicating drinks and never had. After the raid Johns called Dr. H. C. Moss, who has been treating him for sciatic rheumatism in the hip, where the former said the prohibitionist kicked him.

Johns was arraigned before U. S. Commissioner Porter and held under a $2,000 bond on charges of violating the national prohibition law.

A SENSE OF SECURITY

THE name Squibb on the package is your assurance of highest quality in aspirin, as in all other Squibb Products. Squibb Aspirin is pure and safe. You can depend on it for effective results. Ask your druggist for

SQUIBB ASPIRIN

Look for the name before you buy

Subscribe for The Tribune

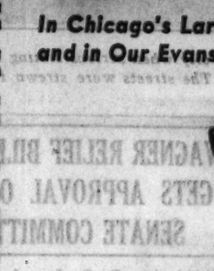

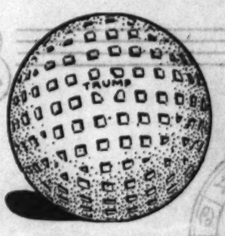

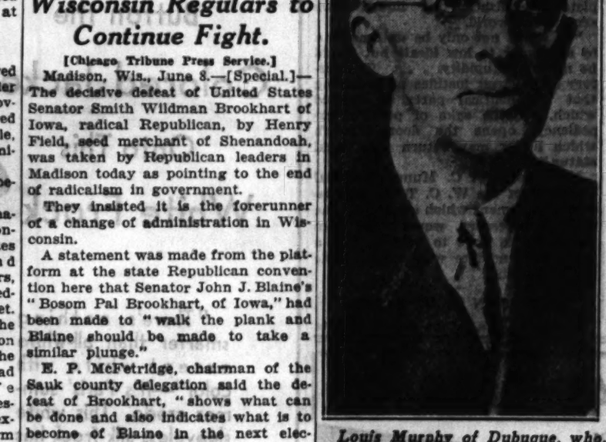

Sale of Light Weight Yarn

Silk Ice and Clair de Lune yarns just in time for you to make a sweater or suit for your vacation. For $1 or thereabouts you can make a whole sweater, and for $5 or thereabouts a suit. A wide choice of lovely colors. Instructions without charge when materials are purchased here.

Very Specially Priced

27c Ball

In an advertisement yesterday this price was wrongly stated at 75c. Correct price, 27c Ball.

Art Needlework Section, Second Floor.

CARSON PIRIE SCOTT & Co

THE FAIR—Milwaukee Ave. Store Open Until 9 P. M. Tonight

A Great Store in a Great City

THE FAIR

State, Adams and Dearborn Streets

Oak Park—Lake at Marion St. Milwaukee Ave. at Wood St.

LOST . . . 15 Pounds All in a Row!

By exercising just 5 minutes a day on

The 'Gym Row'

Now Only $3.98

Regularly $5.95

You CAN lose 15 pounds and more . . . and now that warm weather's here you'll lose it twice as fast. "Gym Row" is a favorite of screen and stage stars because it reduces arms, legs, hips, thighs and waist . . . all in the same simple exercise, that's fun to do. Makes you "fit" for summer sports, too.

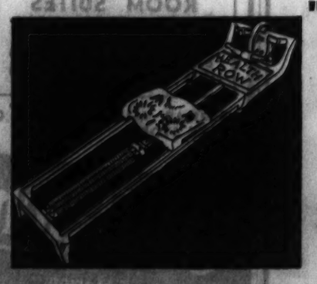

"Health Row" Exercisers $6.95

Regularly 9.95

Has three guaranteed springs, aluminum back, foot rest and aluminum seat, step plate.

Phone and Mail Orders Promptly Filled

Just 50! "Body Developer" Exercisers, Only $2.68

THE FAIR—Second Floor—Also Oak Park and Milwaukee Ave. Stores

YOU WEAR IT EVERYWHERE! Switch TO THE HUB

Convention Value—Jubilee

In Chicago's Largest and Finest Golf Section—and in Our Evanston, Oak Park and Gary Stores

These Values Also In Our Golf Shops at Acacia Edgewood Valley Medinah Mohawk Westward Ho

$12 Burke Woods

"Golfrite" Drivers, Brassies, Spoons

$6.85 Matched Set of 3 $20

These are golfers' clubs! A value as sensational as a "hole-in-one!" They have inlaid faces, the new deep style for new size 1932 balls and fitted back weights. Shafts are True Temper, tan enamel finish, with calf grips. All clubs are registered for weight and length. Men's right and left hand models; women's right hand.

$15 Matched Sets Burke

5 Steel Shaft IRONS $8.65

For the Set

A value as great as the maker. Steel shaft, chromium plated heads, calf grips. Models 2, 4, 5, 7 and Putter, for men and women.

The Trump 25c

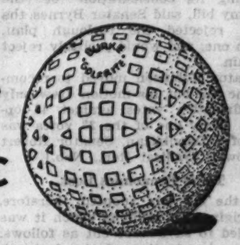

Burke Golfrite 35c

New 1932 Size and Weight

Men's Fine Imported Belgian

Linen Knickers $2.95

An unusually fine grade of Belgian linen, cut full in all models. A spectacular value.

$3 All Wool Sleeveless Sweaters, $1.95

Imported English Wool Golf Hose, 95c

Stein-Bloch Knickerole* $7.75

The most comfortable, most convenient Knickers ever designed for golf. No buckles, no elastic, no binding. Handsome imported woolens.

*Patented by Stein-Bloch

New $10 and $12

TENNIS RACKETS $4.85

1932 Tennis Balls Red or White 30c

Here's another one of the unprecedented values in this Convention Value-Jubilee. New 1932 models with 3-piece laminated frames and strong live silk gut. What a value!

THE HUB

HENRY C. LYTTON & SONS

State and Jackson CHICAGO | Orrington and Church EVANSTON | Marion and Lake OAK PARK | Broadway and Fifth GARY

© The Hub, 1932

G. O. P. OF INDIANA DEBATES ON HOW WET IT SHALL BE

Plank to Ask Referendum if Not Repeal.

BY ARTHUR EVANS.
[Chicago Tribune Press Service.]

Indianapolis, Ind., June 8.—[Special.]—A battle between wets and drys was shaping in bone dry Indiana tonight over a dripping wet plank or a moist one in the platform to be adopted by the Republican state convention which opened its two days' session this morning.

Wet leaders were declaiming when the resolutions committee met late tonight that they had lined up a majority of the members. It appeared that a divided report may be made on prohibition, and it will go to the floor of the convention to determine whether the plank shall be wet, damp, or dry.

The wets hold that the so-called Garfield damp plank framed at Washington Sunday does not travel far enough for a state party declaration. In its three pronged advocacy of action by congress and states to determine whether the 18th amendment shall be "retained, modified, or repealed, the wets hold it appears a bit of straddling, and they argue the plank should come out unequivocally for repeal.

Watson Sends His Views.

The wets also ask for a supplemental plank for repeal of the Indiana state bone dry prohibition law, which is so arid that it does not recognize whisky for medicinal purposes.

One suggested compromise between wets and moists was that the plank declare for modifying the state liquor law to make it conform to the federal law.

Senator James E. Watson, who is to be renominated tomorrow, was a participant in the Sunday conference at Washington which produced the tentative plank upon which the White House is declared to have stamped its approval. Both senators Watson and Arthur Robinson remained in Washington today—the first convention "Old Jim" has missed in many a year.

Over long distance Watson, a former dry who has become a resubmissionist, declared to liberals that both state and national platforms would contain wet planks.

Dry Domination Over.

The surge against prohibition, perhaps, is never better demonstrated than on the side lines of this convention. In former years Indiana and the G. O. P. were boss ridden by the Anti-Saloon league, which had a dictatorship spreading over the legislative and executive departments and sought even to bring the Supreme court under its thumb.

A few years back the league bosses cracked the whip and the delegates jumped through the hoops and turned double flipflops.

Today, however, affairs were somewhat different.

An explosion over the Anti-Saloon league and its methods occurred during the platform hearings. L. E. York, league superintendent, was heckled when he tried to crack the whip as of yore. One of his most persistent hecklers was John Scott of Gary, while Henry Marshall, publisher, of Lafayette, chairman, denounced the league methods as a cause of a lot of Indiana's political woes of the last decade.

Dry Official Reprimanded.

York pounded the table as he yelled a threat:

"The league will defeat the whole ticket if you adopt a wet plank."

"The chair demands that you conduct yourself like a gentleman," cried Marshall, while something that sounded like the good old raspberry echoed in the room.

Others leading in the fight for a dripping wet plank advocating repeal of the 18th amendment and the state dry law are Oscar Ahlgren of Gary, candidate for congress; Clem J. Richards, coal operator of Terre Haute, and Arthur Hall of Fort Wayne.

The wet and dry struggle is held to have sent up the stock of two candidates for governor—M. Bert Thurman, former national committeeman and Watson leader, and L. F. Orr, state accountant.

Some of the northern Indiana delegations are talking of throwing to him on the ground that a governor ought to be nominated who would not veto a repeal of the state prohibition law if passed by the legislature, as Gov. L. L. Emmerson did in Illinois last year, thereby precipitating the troubles in which the state party finds itself.

Eight candidates are out for governor. They are rated as liberals, moists, repealists, modificationists of varying degrees, and James M. Ogden, attorney general, is listed as the only one taking a bone dry stand.

The other governorship candidates are Edgar D. Bush, lieutenant governor; James M. Knapp, former speaker of the house; Frederick Landis, Logansport editor, old Bull Moose, and brother of the judge; Arthur H. Sapp, highway commissioner, and Raymond S. Springer, who was first state commander of the American Legion.

Winners of Northwestern Song Contest

Left to right: Bonnie Ballantine, Helen Deibler, Lois Wallner, Maurine Smith, and Virginia Lewis of Chi Omega, winners of inter-sorority competition. They will be on Friday night's festival program. [TRIBUNE Photo.]

FARM LEADERS FRAME DEMANDS FOR CONVENTIONS

Charge Neither Party Keeps Promises.

A bitter attack on the federal farm board and a vigorous protest against granting the board any further funds for "ruthless squandering" was telegraphed to President Hoover last night by Thomas R. Cain of Bloomington, an Illinois dirt farmer and president of the Farmers' National Grain Dealers' association.

Mr. Cain, who declared his protest was in behalf of 900,000 stockholders and patrons of farmers' coöperative elevators, sent copies of his telegram to the chairmen of the appropriations committees of the senate and house in Washington.

Demands End of Spending.

His message follows: "The appropriation of further funds for the use of the federal farm board, following their ruthless squandering of 500 million dollars of tax money, would be the height of folly.

"We farmers are convinced that we cannot expect normal markets so long as the farm board is a factor in price making. The appropriation of more millions for their misuse would only prolong our distress.

"This is intended as a protest against all bills that have been or may be introduced to appropriate funds for the use of the federal farm board."

In a statement elaborating on his telegram Mr. Cain charged professional farm leaders and lobbyists betrayed agriculture in advocating an increase of 400 per cent in the tax on futures transactions in farm products.

"Agriculture has been betrayed again by so-called farm leaders and professional farm lobbyists. This measure, which threatens to cost grain producers many millions, was adopted as a means of raising a comparatively few millions in additional revenue.

Tax Falls on Farmers.

"It was accomplished by misrepresenting the facts and advancing the argument that only speculators would be affected, whereas the tax actually applies to all hedging transactions so essential to efficient marketing, and thus becomes a marketing charge against the farmer.

"It is the duty of congress," Mr. Cain concluded, "to repeal this crushing tax at once, to refuse more money for further farm board meddling and to free our markets now from political domination so we may harvest our coming crops with some spark of hope."

The farm leaders scored by Mr. Cain have served notice on delegates to the Republican national convention that agriculture will demand large consideration in the party platform, it was learned.

Chicago headquarters of the American Farm Bureau federation has indicated that its chief interest lies in amending the federal marketing act and monetary adjustment to bridge the gap between "bulging granaries and the millions in dire want of the products of farm and factory." Paradoxically, the federation also advocates government economy.

The National Grange and the Farmers' National union, although nursing their own pet schemes for eliminating the crop surplus, are expected to join the Farm Bureau federation in voicing so-called agrarian desires.

On Program Tomorrow

Members of Chi Omega sorority, who won the intersorority singing contest, will feature the Illumination night program at Northwestern university tomorrow with a song program. Leaders of the sorority singers are Virginia Lewis, Bonnie Ballantine, Maurine Smith, Helen Deibler, and Lois Wallner. The Northwestern alumni medal will be presented to William A. Dyche, business manager of the university.

SEVEN KILLED, 200 HURT; BOMB ENDS CUBAN CONCERT

[Chicago Tribune Press Service.]

HAVANA, June 8.—Three women and two men died today, raising the death toll to seven killed, resulting from the explosion of a powerful dynamite bomb at Vidal park last night. More than 200 others were injured. The bomb exploded during a military band concert. Five Cuban communists were jailed as bombers.

A new conspiracy to overthrow President Gerardo Machado was discovered today. Ex-President Mario G. Menocal, now a refugee in the Brazilian embassy, is named as instigator.

A cruiser and six gunboats were ordered to Pinar del Rio to guard against the landing of a revolutionary force of Cuban expatriates, Mexicans, Hondurans, and Nicaraguans. The force left Puerto Tela, Honduras, in three motor schooners well supplied with ammunition. Brig. Gen. Eduardo Lores said that simultaneously with the landing revolutionists within the country had intended to revolt.

$195,000 BONDS SET FOR TRIO.

Three men charged by police with taking $10,000 in loan company robberies were held to the grand jury yesterday in total bonds of $195,000 by Judge Francis Borrelli in the felony court. They are Ralph Trimble, 33 years old; St. Clair McInerney, 24 years old, and George Dilley, 27.

DUNLAP URGED AS THIRD ENTRY FOR GOVERNOR

Friends Start Boom for State Senator.

A movement to make State Senator Henry M. Dunlap of Champaign county an independent candidate for the governorship of Illinois was started quietly in Chicago yesterday by a group of his friends.

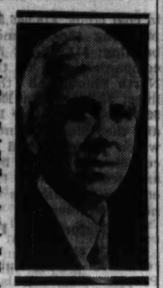

SENATOR DUNLAP.

Senator Dunlap consistently opposed Len Small during the latter's eight years in the governor's chair, particularly in matters of expenditure. He has a dry record and is considered a dry now, although he has made no recent public declaration on this subject, so far as is known.

Whether he would consent to become a third candidate against Small, the Republican entry, and Judge Henry Horner, the Democratic nominee, has not been established, although the friends launching the movement in his behalf say he "knows what's going on." He is said to be on his way back from Florida at present.

Backers to Be Announced.

The announcement concerning the senator came from Frank L. Mather, a publicity man, who said the names of the committee pushing the new candidacy—or possible candidacy—will be announced soon. He said that the first meeting was attended by fifteen men from Chicago and downstate who have known and admired Dunlap for years.

The announcement came in the form of a circular which it was said will be distributed throughout the state to get the boom started. The slogan carried by the circular was: "Illinois' Best Material for Governor."

Some of the high spots of the text were:

"It means the end of favoritism, a square deal for all. It means political wire pulling will be barred, for Mr. Dunlap realizes that the job of the next governor is to pull the state out of a hole; and his record justifies the statement that he would not give one minute to selfish politics and would not permit any state employé whom he has the right to fire to play politics during his administration.

"It means economy in every sense of the word."

Praised by Voters' League.

Senator Dunlap was commended by the Legislative Voters' league in its most recent report in the following words:

"Henry M. Dunlap, Savoy, farmer and fruit grower. He has represented his district ably in the senate for nine terms (thirty-six years) and has a remarkable record of distinguished service in that body. Senator Dunlap fully deserves to be renominated and the state can ill afford to lose him as a public servant."

He was renominated from the 24th district in the April primary by a plurality of 3,714 and a majority over two opponents.

The Illinois Blue Book sketch of the senator says he was born in Cook county and was graduated from the University of Illinois in 1875. He resides on a farm three miles south of Champaign. He was a member of the state constitutional convention of 1920. He is a Mason, a Knight of Pythias, and an Elk.

His most vigorous battles in the legislature have been for the creation of a real state police force.

AIMEE M'PHERSON HUTTON REPORTED TO BE SERIOUSLY ILL

Los Angeles, Cal., June 8.—[Special.]—Special prayers were offered for the recovery of the Rev. Aimee Semple McPherson-Hutton by her followers today while the stricken evangelist rested under supervision of a physician in an undisclosed retreat "somewhere in Los Angeles." She was removed in a stretcher from her Angelus temple parsonage last night. The woman pastor's husband, David L. Hutton Jr., said he considered her condition "critical."

DEAD FISH TRAIL LEADS RAIDERS TO FARM STILL

Backtracking along a trail of dead fish in the Kankakee river and sick cows in the pastures along the river banks, prohibition agents early yesterday raided a still in a barn near Beecher, Will county.

Ernest Heldt, the owner of the farm, and Tony France, 1337 Lexington street, East Chicago Heights, tending a still when the raid was made, waived a hearing later in the day and were held in bonds of $1,000 each.

For two weeks the prohibition department and the sheriffs of Will and Kankakee counties had been receiving complaints from farmers and fishermen. Fish in the Kankakee river and its tributaries were dying from some mysterious ailment. Cows were drinking from the river and sickening. Tests of the water and evidence of residue from a brewery or a still floating in the water gave indication of the cause.

After three days of trailing, a 750 gallon still was discovered in a large barn on the Heldt farm. The refuse was emptied into a small creek and the creek carried the residue into the Kankakee. For twelve miles down the river the still polluted the stream.

Retail Grocers Join Plea for Repeal of Prohibition

St. Louis, Mo., June 8.—(AP)—Repeal of the 18th amendment was advocated today in a resolution adopted by the National Association of Retail Grocers, over the protest of a minority of delegates, most of them from small towns. Repeal is necessary for "cleansing the body politic of the country and for its general social contentment," the resolution stated.

BUILDS GARDEN POOL; HIS BABY DROWNS IN IT.

In his spare moments last autumn Theodore Horner, a machinist living at 149th street and 48th avenue, Midlothian, constructed a rock garden in the yard at his home. Recently he filled the garden pool with 18 inches of water. Yesterday his 15 month old daughter, Geraldine, was playing there when she toppled in, head first. The mother found the child's body.

Bargain Round Trip Fares ONLY
TOLEDO $3.50
COLUMBUS $5.00
SAT., JUNE 11
Fast Schedules—Modern Coaches
Central Standard Time

	For Columbus	For Toledo
Lv. Chicago	9.00 PM	11.55 PM
Lv. Englewood	9.13 PM	12.08 AM
Lv. South Chicago	9.22 PM	12.14 AM
Lv. Indiana Harbor	9.32 PM	12.25 AM
Ar. Toledo (ET)	.....	6.40 AM
Ar. Columbus (ET)	7.15 AM	.....

Returning June 12
Lv. Columbus (Union Sta.) 11.25 PM.
Lv. Toledo, regular trains carrying coaches to and including 4.07 AM (ET) train June 13.

Ask About Bargain Fares Every Week End, Chicago to Danville, Evansville, Cairo and So. Illinois points.

New York Central

MANDEL BROTHERS
a store of youth a store of fashion a store of moderate price*
*Copyrighted

Start o' the Summer Sale!

*Braemar Uniforms

The Better Quality Poplin That's Usually $2.95! Now

$1.95

Nurses and attendants will want a fresh supply for Summer! Sizes 14 to 18 and 34 to 44 in these popular styles:

The "Silhouette" (sketched—with long or short sleeves)
The "Winner"
The "Vestee"
The "Veteran"
The "Fitted Waist"
The "Sorority"
*Registered.

Mandel's Uniforms—Third Floor—State.

Your Furs Will Be Safe in Mandel's Storage Vaults

Safe from moths . . . fires . . . thieves! And remember, we'll remodel them for you too, at very little cost!

Call State 1500, Local 300, and Our Delivery Man Will Call

Fifth Floor—Wabash.

Announcing
A New Magazine
'HELP WANTED'
Contains Descriptions of Jobs Open with 352 National Firms
Copies at All News Stands
TODAY!

Sallyette FROCKS

Sally's New "Sister Series"

$8.90

their tremendous favor surely must be deserved!

Imagine—this summer frock of washable sheer JERICHO CREPE with its large hand-fagoted collar at only $8.90. But one of a splendid selection of Sallyette Frocks for summer

Featured in pastels, street shades and black

Sallyette Frocks featured in sizes 11 to 44

Just as great in value at $8.90 as Sally Frocks are at $15

Sally FROCK SHOPS

27 NORTH STATE STREET
25 SOUTH STATE STREET

4008 Sheridan Road
4752 Sheridan Road
4741 Broadway
605 Diversey Parkway
3244 Lincoln Avenue
439 West Wisconsin Avenue, Milwaukee
3307 Lawrence Avenue
2754 Milwaukee Avenue
4049 W. Madison Street
1519 East 53rd Street
7019 East 63rd Street
2339 East 71st Street
6434 South Halsted Street
627 Davis Street, Evanston
1108 Lake St., Oak Park
444 East State Street, Hammond

OPEN TONIGHT EXCEPT STATE ST. and EVANSTON

WALL ST. CLOTHES
"S.S.S." Clothes

A SALE WITH AN ALL-STAR CAST

$50 to $85 suits by Hickey-Freeman Kuppenheimer Wall St, GGG

$39.95 at

Many of them silk lined—many with 2 trousers

It's a "Grand Hotel" of the clothing world . . the finest values in the world are represented . . truly an all-star cast . . and because people haven't bought as many fine suits this year as in the past . . there's an unprecedentedly large selection . . actual $50, $65, $75, $85 suits at $39.95

Men's suits, 2nd floor—Young men's suits, 4th floor

2-TROUSER SUITS worth 50% more

$22.50

Sport suits with trousers and extra slacks or knickers included

It's a tremendous cash liquidation of suits by one of the country's foremost quality makers . . new suits, mind you . . in fresh summer colors and styles for all men and young men . . and the quality is such that no suit's worth less than 50% more . . many a great deal more

MAURICE L. ROTHSCHILD

MINNEAPOLIS State at Jackson CHICAGO ST. PAUL

INSULL TAKES HIS LEAVE OF UTILITY EMPIRE

Fortune Gone, He Has No Plans for Future.

BY O. A. MATHER.
(Pictures on back page.)

Samuel Insull sat at his desk yesterday in his luxurious office suite in the Commonwealth Edison building from which he had long directed the operations of a vast public utilities empire. But no longer was he there to issue the many orders such as occupied his long days in the past. He was there only to clear up the tag ends of his business preparatory to turning over the reins to others.

SAMUEL INSULL.

The huge empire he built up now disintegrated and its control passed into other hands, Mr. Insull had no plans for rebuilding it nor for recouping his great personal fortune which vanished with the collapse of his power in the many Insull enterprises.

Spread Over 32 States.

At its zenith, this "empire" was spread over 32 states in the central, eastern and southwestern portions of the United States and even extended into Canada. It represented properties with a total value exceeding 3½ billion dollars.

There were the three big Chicago utilities, Commonwealth Edison, Peoples Gas Light and Coke, and Public Service of Northern Illinois, with assets estimated at the height of Mr. Insull's power at nearly 1 billion dollars; the Chicago street car and elevated lines, valued at nearly 300 millions; the Middle West Utilities company, with assets once valued at 320 millions but controlling a system with properties valued above 1 billion, 300 millions; the three interurban lines radiating from Chicago, the Chicago, North Shore and Milwaukee, the Chicago, Aurora and Elgin, and the Chicago, South Shore and South Bend, rated above 100 millions; the Midland United company, with assets of 381 millions, and the two investment trusts, Insull Utility Investments and the Corporation Securities company, which had combined assets that at one time exceeded 406 million dollars.

The Middle West Utilities controlled plants in 32 states.

Talks to Newspaper Men.

For the first time since he was forced to give up direction of the many utility companies which he had dominated for years, Mr. Insull consented to talk with newspaper men. But it was more of a personal farewell, for he insisted he would not grant any interviews.

"I have ceased to be newspaper copy," he observed with a tremulous smile. "And I am out of public life and no longer a public figure. So I ought to be entitled to privacy."

Urged to tell something of his plans for the future, he replied simply. "I haven't any." And further urging brought only the reply: "My statement the other day told my whole story and was probably the last I shall make."

Still there were questions. Would he go to England to live, as had been reported? Probably not, as was indicated by his observation: "I read that in the newspapers with considerable interest, as it was the first I knew of it." And later in the day associates of Mr. Insull expressed the belief that he would remain in this country, where he has lived for more than a half century. And they thought it not unlikely that, after a period of rest, he would continue to live in Chicago, where he has lived for forty years.

Shows Strain of Battle.

To most other questions, Mr. Insull merely repeated that he would say nothing. His careworn appearance and trembling hand betokened the strain of recent months, during which he had labored vainly to save his companies from financial disaster. Yet, asked about his health, he said: "I had a good sleep last night; I feel pretty well today." His thankful tone seemed to imply other nights that were sleepless.

Mr. Insull showed an occasional flash of humor. When his secretary brought in a telegram from a New York newspaper asking him to write a long account of the breakup of his vast chain of utilities, he said with a chuckle:

"That's really too good, but just tell them there is nothing doing."

Not the least of Mr. Insull's worries is for his wife, a friend said last night. Mrs. Insull is now in seclusion, severely upset by the rapid changes which have affected their lives. With the rest of the Insull family she has also lost her individual fortune, and her remaining principal possession, it is said, is a cottage in England.

The wife of a famous man, Mrs. Insull was not unknown to fame in her own right. Before her marriage to the utilities chief on May 23, 1899, she was prominent on the stage as Gladys Wallis. Her real name was Margaret A. Bird. Her home was New York.

Mrs. Insull gave up her stage career for marriage, but in 1925, with the support of her husband and their son, Samuel Insull Jr., she returned once to the footlights in the rôle of Lady Teazle in Sheridan's "The School for Scandal." She later played in New York.

Her success encouraged her to organize a repertoire company, for which, in 1926, she leased the Studebaker theater for six years at a reported rental of $80,000 a year. She acted as director. A year later Mrs. Insull withdrew, disbanded the company, and turned the theater over to competitive attractions. She explained at the time that her ambition had been misdirected, that Chicago has not given hope for support.

Plans to Take a Rest.

Associates of Mr. Insull confirmed his assertion that he has no definite plans.

"We know that Mr. Insull plans to take a rest and Mrs. Insull will share his vacation—if it is merely a vacation," these associates said. "We know he plans to go away from Chicago, but he hasn't decided whether or not to make a trip to Europe. Mrs. Insull owns a small house in England.

"We have heard Mr. Insull say that he really doesn't know what he will do. He is 72 years old, you know, and that's pretty advanced to start a new career. He said the other day: 'I've gone from the bottom to the top and now to the bottom again; I only hope I'll be able to keep a roof over my head and care for my wife.' However, he may change his mind when the shock of recent events has passed and he has had a good rest."

There is no doubt of the complete loss of the great fortune of Mr. Insull, according to bankers, and with that fortune have gone those of Mrs. Insull and Martin J. Insull, a brother, who was president of the Middle West Utilities company. The personal affairs of the brothers are being examined by the Chicago and New York banks that had made large loans to them.

"It appears that Samuel Insull has definite obligations of about $10,000,000 and, in addition, there are subscriptions, pledges, etc., that may total several millions," a Chicago banker explained. "Most of his former great fortune, which once was estimated above $100,000,000, was lost in the collapse of his two investment trusts. He turned virtually his whole fortune in the common stocks of Insull Utility Investments and the Corporation Securities company. These stocks are virtually worthless.

Country Place to Creditors.

"Practically all Mr. Insull now has left is his big estate of 4,800 acres near Libertyville. However, arrangements are being made for turning this estate over to a trustee for the benefit of creditors. Mr. Insull placed a value of around $1,000 an acre on the estate, but what can be realized on it probably is much less. We have appraised it around $300 to $500 an acre and at the top figure it would be worth less than $2,500,000."

"There is likely to be litigation over distribution of the Insull assets. Undoubtedly the banks that hold Mr. Insull's notes will claim whatever salvage may be because they actually advanced money. On the other hand, the charities and other beneficiaries of Mr. Insull's subscriptions and pledges probably will assert that they share equitably in the proceeds from the estate. It will be a nice point of law whether the bank creditors have a prior claim because of the money involved, whereas there was no consideration involved in Mr. Insull's pledges."

Another Chicago banker estimated that Martin J. Insull has obligations of more than $7,000,000, most of which consist of borrowings from a New York bank. It also was said that Samuel Insull Jr. has bank loans of several hundred thousand dollars.

"There is no doubt that all of the Insull family stood together in both good and bad fortune," another banker said. "They went down with the ship."

Opera Fate Hangs in Balance Tips Toward Abandonment

BY EDWARD MOORE.

The fate of the Civic Opera company will probably be determined within the next few days. At present, it is hanging in the balance, with the scales apparently, although not yet finally, dipping toward abandonment of the enterprise.

The presidency of the company is one of the few activities that Samuel Insull has not formally relinquished. Requests for information at his office yesterday afternoon were met by his secretary with the statement that he would possibly have something to say on the subject in a day or two.

Meanwhile Herman Waldeck, treasurer of the organization, asked, "If we decide to continue the opera season, do you think the public will pay for it?"

The Rich Must Support It.

"There is only one thing worse than not giving opera," he added, "and that is to give opera without being able to meet its financial responsibilities. The depression has hit the rich worse than it has the poor, and opera must be supported by the rich.

"It is a matter deserving grave consideration, and the public is entitled to know what the outlook will be. There will probably be a meeting of the trustees within a few days to determine what is to be done. At present the Civic opera is a ship without a head."

Stanley Field, secretary of the organization, dictated a statement to the effect that the final decision on the continuance of the company rested with the board of trustees, who will meet in a few days, adding that in his opinion it was extremely hazardous to undertake a new season.

Mr. Insull organized the company ten years ago, taking over the assets of its predecessor, the Chicago Opera association, at a time when former sponsors had abandoned hope of continuance; he planned to meet the annual deficit out of a guaranty fund to be subscribed by public spirited citizens at the rate of $500,000 a year for a period of five years.

Raising New Fund.

The company has passed through two of these periods and is engaged upon the raising of a third guaranty fund. Something over $350,000 has been subscribed, but it was not considered advisable to take any definite steps until the full amount was on the books. It was pointed out, however, that the delay has caused four of the company's most notable artists, Tito Schipa, Richard Bonelli, Frida Leider, and Lotte Lehmann, to be signed by other operatic companies, even though Mr. Schipa could be called upon for appearances here for part of the season, in case there is a season.

Figures not verified by the company but believed to be accurate indicate that the deficit of the 1930-'31 season was about $1,050,000. Of this a sum said to be about $350,000 was paid by Mr. Insull out of his own resources, the remainder being met by the guaranty fund and other sources of income. The deficit of the season just closed is believed to be between $500,000 and $700,000.

Await Simpson Statement.

James Simpson, Mr. Insull's successor in his commercial enterprises, could not be reached to determine whether he would follow Mr. Insull in operatic matters as well. It was said at his office that he was taking a few days to straighten out his private affairs, and that he might have something to say on the subject later.

Mrs. Edith Rockefeller McCormick said through her secretary that the opera group as a whole was working on a plan to save the company, but that no announcement could be made for another week. Mrs. McCormick addressed an open letter to Mr. Johnson on May 13, asking that the rental paid by the company to the Twenty Wacker Driver corporation, owner of the building in which the Civic Opera house is located, be reduced, and pointing out that its rental amounted to $3,000 a performance, or a total of $270,000 for a season of ninety performances.

This matter, it is said, has been under consideration by the opera company, though no decision has been announced. It would result in a smaller cost for the opera season. On the other hand, it was pointed out, such a step might seriously endanger future prospects of the Opera company through the ownership of the building.

3 INSULL UNITS FACE 90 MILLION CUT IN SURPLUS

Auditors' Report Suggests 9% Write-Off.

(Continued from first page.)

in coal lands; $16,086,503 in real estate, including the Commonwealth Edison building; $11,115,477 in transportation companies, such as the Elevated, the North Shore, and the Aurora-Elgin lines; $3,746,879 in Edison stock, and $5,366,249 in Walker Electric company and the Illinois Maintenance company which were credited with developing considerable power business. It was asserted that more than 90 per cent of these investments were of a permanent character.

Natural Gas Pipe Line.

A like statement was issued with reference to the subsidiaries of the Peoples Gas. This company has natural gas and utility investments including 26 per cent of the Natural Gas Pipe Line Company of America which brings natural gas from Texas to the Chicago district. Peoples Gas also has an interest in the Midland United Company, which is represented as an outgrowth of the Peoples Gas interest in the Indiana gas situation, dating back to the acquisition of the Chicago Economic Fuel Gas company in 1897 and the Indiana Natural Gas and Oil company in 1906, and a substantial amount of the bonds of the last named company.

The Peoples Gas investment in coal properties is set down at $1,548,541. This protection of future fuel requirements is represented by an interest in the Peabody Coal company, which owns and operates properties in Illinois and West Virginia, said to produce coal of a quality required for the efficient operation of the gas company's coke ovens. The railroad investments of the gas company are placed at $352,430 and the subsidiary had $8,283,414 invested in the gas company stock.

Includes Store System.

Another $8,505,400 was invested in nonutility property. These include the Peoples Gas Stores, organized to promote the sale of gas by introducing modern appliances, and the Peoples Gas By-Products corporation which refines and markets light oils produced in the manufacture of gas. These companies, wholly owned by the Peoples Gas company, had real estate appraised on Jan. 1 at $10,416,582. These properties include the gas building on Michigan avenue, a warehouse building, six branch stores, refining plants at McCook and Cicero, and land around gas tanks. Miscellaneous investments amounted to $3,044,710.

Similar information has been given the stockholders of the Public Service of Northern Illinois regarding their subsidiary.

The proposed "write-off" of $90,000,000 is not intended to interfere with the earning power of the three utilities. Net earnings for the first quarter of this year show considerably more than enough to meet the dividend requirements for that period.

Court Clerk Is Alibi Witness at Hoodlum's Robbery Trial

Steve Ladd, a deputy clerk of the Municipal court, appeared as a witness yesterday in Judge John Prystalski's court and supplied an alibi for Danny McGeoghegan, south side beer hoodlum, on trial for the $60,000 robbery of the State Bank of Clearing.

DANIEL McGEOGHEGAN.

Ladd, the first defense witness, took the stand after two officials of the bank had identified McGeoghegan. Ladd testified that the south side hoodlum was in church at the time of the robbery at 10 o'clock on Dec. 6, 1930.

Excused Because of Toothache.

The funeral of his uncle, James Ladd, was held at that hour in a church at 87th and Aberdeen streets, the witness said, and he was positive that McGeoghegan was there. The bank was robbed at 10:20 o'clock on the same day. Ladd went into detail to describe the wake held for his uncle on the night of Dec. 5, and to assure the court that McGeoghegan was present and went to the funeral following the wake.

Ladd, while on the witness stand, identified himself as a deputy clerk in the court of Judge Donald S. McKinlay in the city hall. A telephone caller inquiring for Ladd in Judge McKinlay's courtroom was told that Ladd "had gone home because of a toothache."

Before the surprise move of the defense Lambert Bere, vice president of the bank, took the stand and pointed out McGeoghegan as one of the bandit gang.

Confirms Identification.

"That's the man," he said. "He came into the bank, his left hand holding his coat lapel and his fingers shielding the lower part of his jaw." The identification was corroborated by John Camphause, a teller, who followed Bere to the stand and pointed out McGeoghegan as one of the bandits.

Assistant State's Attorney Walker Butler, in his opening statement, had pointed to McGeoghegan as the leader of the gang who forced a bank official to lead him to a secret box in which a $40,000 pay roll was kept.

William L. Dewer, assistant cashier, was compelled to point out the box, thought to be known only to bank employes. Dewer did not see the bandit who followed him because he was ordered not to turn. After taking the pay roll the bandits also scooped $20,500 from the tellers' cages.

BANK TO HANDLE NEW TWO CENT CHECK TAX AND CHARGE PATRON

Washington, D. C., June 8.—(AP)—Collection of the new two cent tax on checks, drafts and similar instruments which goes into effect on June 21 will cause no inconvenience to bank depositors of the country, but will be handled entirely by the banks.

The internal revenue bureau said today the banks would pay the tax to the treasury at the end of the month entering the charge against the depositor's account. Counter checks which are cashed by the depositor at the bank are not taxed.

The new postal rates go into effect next month. The higher rates on second class mail become effective on July 1 while the three cent rate on first class mail is effective July 6.

Tax experts of the internal revenue bureau continued today to work out regulations under which the new billion dollars in taxes will be collected.

While the regulations will not be completed for some time, those applying to the taxes effective June 21 will be promulgated before that time. Most of the new excise taxes are levied upon the manufacturer and will be collected from that source.

The revenue bureau announced the effective dates of various new taxes as follows:

Income tax—Jan. 1, 1932.
Additional estate taxes—June 6, 1932, after 5 p. m.
Gift taxes—June 6, 1932, after 5 p. m.
Manufacturers' excise taxes—June 21, 1932.
Miscellaneous taxes—June 21, 1932.
Tax on use of boats—July 1, 1932.

DIVORCEE TAKES POISON IN ROOM IN LOOP HOTEL

After taking three doses of slow acting poison at intervals within 48 hours, Mrs. Jeanie Martin, 27 year old divorcée, a guest at the Stevens hotel, became violently ill last evening. Dr. A. H. Baugher, the house physician, sent her to the Illinois Central hospital where she told Sergt. Fred Tapscott of the Hyde Park police, that she had a 7 year old son. She said she was "tired of living."

Record at the hotel revealed that since she registered Tuesday she had telephoned to Paul W. Pogue, an attorney living at 746 Bittersweet place, and Victor Alexander, 3163 Abbott court. Neither could be reached by police. The woman is expected to recover.

Relieves His Own Mother of Neuritis

She's Out of Bed and on Her Feet Every Day Now

So certain does Nurito banish sciatica, rheumatism, neuralgia, lumbago and neuritis that the head of the syndicate which has published this German Socialist's prescription, treats his own mother with it. Although 80 years old, she never feels a pain or ache since using it. Many who had despaired of ever getting relief have been overcome with joy after a few doses of Nurito. For not only has it stopped their suffering but it has done so without the use of narcotics or opiates.

If you're tired of using ineffective remedies, make this simple test: Go to Walgreen's and ask for Nurito. If the very first three doses do not stop your pain your money will be refunded without question. Don't wait a single unnecessary minute—go to

WALGREEN DRUG STORES

Stevens

PRINTED CHIFFON

Wear the Jacket for Bridge—Forget it at the Dance

$10.75

Your summer just won't be a success without it—the perfect frock for formal as well as informal occasions—with detachable jacket — in assorted pastel shades. Better come today — they won't last long — values like this seem unbelievable even in 1932. Sizes 14-20.

S V P SHOP, FOURTH FLOOR

Chas. A. Stevens & Bros.

18-28 N. STATE ST. STORE OPEN 9:30-6

RESORTS AND TRAVEL — WISCONSIN.

THE DELLS
of the Wisconsin River
NATIONALLY FAMOUS
for Their Striking and Unique Scenic Beauty
For full information as to scenic trips, motor routes, write for descriptive folder to
THE DELLS
Associated Boat Lines
Wisconsin Dells, Wisconsin
Formerly Kilbourn
Excursion via Milwaukee Road every week end Friday, Saturday and Sunday
Season May 1—November 1

TOURS.

Go by Boat to Mackinac Island

$22.50 Round Trip
Dep. July 2
EVERY MON. THURS. SAT.
ONE WAY FARE $12.50
Mackinac or St. Ignace
$44.75 to DETROIT
ROUND TRIP
ONE WAY $24.50
to BUFFALO $61.75
ROUND TRIP
ONE WAY $34.00

ABOVE RATES INCLUDE MEALS—BERTH, ORCHESTRA, DANCING, DECK SPORTS, SOCIAL HOSTESS, AFTERNOON TEAS, BRIDGE. Far-famed cuisine. Big, comfortable staterooms, each with hot and cold running water. Parlors with single or twin beds, tub and shower baths. LARGEST, finest ships and lowest fares. TOURIST AUTOS CARRIED AT SPECIAL FREIGHT RATE—ONE-HALF FOR ROUND TRIP to St. Ignace, Detroit and Erie.

• Tickets and reservations from any authorized R.R. and Tourist agency. Unlimited stopovers. Post fastest service.

Reservations Now

• Call City Ticket Office (1009 Carbide & Carbon Bldg., 230 N. Michigan Ave., Randolph 4470) for information. Sailings from Navy Pier 2:30 p.m. D.S.T.

D & C NAVIGATION COMPANY

NEW YORK.

A TRIAL WILL CONVINCE YOU
that the Hotel
GOVERNOR CLINTON
•one of New York's finest• give more for your Money than any other Hotel
1200 ROOMS, EACH WITH RADIO, BATH, SERVIDOR, CIRCULATING ICE-WATER
$3.00 DAILY
FROM
OPPOSITE PENNA R.R. STATION
B. & O. BUSES STOP AT DOOR
NEAR EVERYTHING
OFFICIAL HOTEL FOR NATIONAL OPEN GOLF CHAMPIONSHIP
31st STREET and 7th AVENUE
NEW YORK

TOURS.

A delightful, economical vacation . . .

This summer take a Great Lakes Cruise. Long days of sailing thru regions rich in beauty. Restful meals. Restful deck lounging. Sports and dancing galore. You meet new friends, see new lands, sail home satisfied that you've had the best vacation in years.

GREAT LAKES TRANSIT CORPORATION
Frequent Sailings To and From Buffalo (Niagara Falls), Cleveland, Detroit, Mackinac Island, Sault Ste. Marie, Houghton, Duluth, Chicago, Milwaukee
For full information apply any Tourist or Railroad Agent or E. E. Kennedy, G. A., 903 S. Dearborn St., Chicago, Ill. Phone Wabash 6874

Ocean Travel.

California AT NEW REDUCED FIRST CLASS FARES
Sailings every Thursday from New York
16 days, 5500 thrilling miles on famous Presidents' Liners. San Francisco . . . the Panama Canal.
FIRST CLASS . from $175
SPECIAL CLASS . from $135
See your local travel agent, or
DOLLAR STEAMSHIP LINES
110 So. Dearborn St.—STAte 9667

Luxurious MATSON LASSCO liners provide frequent sailings from San Francisco and Los Angeles to HAWAII South Seas New Zealand and Australia. at MATSON LINE-LASSCO LINE, 535 5th Ave., New York, 230 North Michigan Ave., Chicago.

PACIFIC NORTHWEST
ALL-EXPENSE PLAN TOURS
2 weeks $199 and up from Chicago
Many tours to choose from—6 days to 4 weeks—covering all the West. Economical—Delightful—Carefree. Tours as low as $141, all expenses. Ask for details.
THE TRAVEL GUILD, Inc.

WEST VIRGINIA.
The Greenbrier and Cottages
WHITE SULPHUR SPRINGS, W.Va.
Wonderful summer temperature—under 70°. Reservations at Drake Hotel Travel Bureau.

INDIANA.
BASS LAKE SUMMER CAMP
for 12 intermediate boys. Homelike, mother's cooking. Boating, swimming and horseback riding, etc. Write Everet Sanders, Knox, Ind.

MINNESOTA
ENJOY SPORT IN MINNESOTA
Fishing, Swimming.
1503 University Ave. St. Paul, Minn.
10,000 Lakes. For FREE Booklet write Ten Thousand Lakes-Greater Minn. Assoc.

Tired Feet
Feel Fine in 30 Seconds

Have pity on your sore, burning feet! The minute you put them in a TIZ bath they'll thank you. You can just feel cool comfort soaking in as pain is drawn out. Comfort comes instantly and stays for 24 hours. Acids and poisons—the cause of pain, swelling, bad odors and itching—are destroyed. Tired muscles soothed and revived. Tender feet made hardy—ready to carry you happily on your way. For the quickest and surest relief—for 24-hour foot comfort—try this way. All druggists sell TIZ tablets.

Bathe Them in "TIZ"

RESORTS AND TRAVEL
Ocean Travel.

WHITE STAR LINE, ATLANTIC TRANSPORT LINE—RED STAR LINE—To all principal points in Europe. INTERNATIONAL MERCANTILE MARINE CO., 180 N. Michigan Ave., Chicago.

Wonder Cruise to NORTH CAPE & RUSSIA
from New York June 28th
SWEDISH AMERICAN LINE
221 North Michigan Ave., Chicago

Save $69 REGULAR $139 VALUE
Brand NEW Electric Refrigerators
Now Only
$70.00

Completely installed in your home
Here is your opportunity to buy a real refrigerator at one of the lowest prices ever offered in Chicago. All porcelain interior; chromium plated hardware; 56 large ice cubes and fully guaranteed by the maker and Wurlitzer. Do not delay.
SALE STARTS 8 A. M. TODAY
$5.00 DOWN; BALANCE MONTHLY
OPEN EVENINGS WURLITZER OPEN EVENINGS
329 S. WABASH

THE LOWEST PRICED HOOVER EVER BUILT and only $4.50 DOWN
(EMPLOYING POSITIVE AGITATION)
Complete with new lower-priced Dusting Tools or new motor-driven Dustette.

The new Popular-Priced Hoover—built to celebrate The Hoover's twenty-fifth anniversary—is the most efficient Hoover ever available for the money. We are offering it on new terms—lower down payment and reduced monthly payments—with a liberal allowance for old electric cleaners. Two other new 1932 Hoovers—also offering Positive Agitation. Telephone for a Hoover Home Trial.

SILVER JUBILEE HOOVERS

Mandel Brothers . . . . . The Fair
Wieboldt Stores . . . . . The Peoples Store 12th Street Store
Evanston: Lord's . . . Wieboldt's *Oak Park:* Walker Company . . . The Fair
Hinsdale: Buchty Bros.

AUTHORIZED HOOVER SERVICE STATIONS
18 East Erie Street, Superior 7971
6756 Stony Island Ave., Plaza 7979
2135 South Austin Avenue, Cicero 4430-31
Evanston, 1426 Grove St., Phone Greenleaf 6424

THIS IS THE YEAR OF YEARS TO BUY THE CLEANER OF CLEANERS

ONLY A FEW VETS IN U. S. HOSPITALS DISABLED IN WAR

Survey Shows Nation-Wide Abuses.

Washington, D. C., June 8.—[Special.]—Conditions like those at the Edward Hines Jr. Memorial hospital in Chicago, where only 215 of the 1,615 veterans being treated at government expense suffered their disabilities in active service, prevail on a countrywide scale, according to the National Economy league.

ARCHIE ROOSEVELT [Acme Photo.]

This organization, of which Archibald B. Roosevelt is secretary, has presented a petition to President Hoover which asserts that the principle of just and fair veterans' relief has been abandoned for "a subsidy of a favored class that will destroy all confidence in the government unless it is stopped."

In the brief supporting this petition it is stated that the league is composed principally of men who saw service in the world war. These men, it is further related, have been astonished to learn that $450,000,000 of the $928,387,795 appropriation for veterans in the independent offices appropriation bill passed on April 9 will go to veterans who in fact suffered no disability in active service.

Many Not War Disabled.

"We expect our nation to be liberal toward men disabled on account of their service to the nation and liberal to the dependents of those who lost their lives in service," the document continued, "but we are emphatically demanding that the executive and legislative . . . branches of the nation take immediate steps to eliminate all governmental payments for veterans whose disabilities did not arise in fact from their war service. This is the principle on which the world war veterans' legislation was first conceived."

Breaking down the figures in the appropriation bill, the league shows that the country is paying $109,000,000 for pensions rising from wars previous to that with Spain. Spanish-American war pensions and hospitalization costs annually now reach $119,000,000. More than thirty years after the war with Spain these pensions and hospital expenses have just reached a new high level.

The league referred to this appropriation as "fantastic and unjustified." It was added that if the Spanish war system of benefits was applied to the 4,700,000 Americans who served in the world war the annual cost would exceed two and a half billions a year.

In the opinion of the petitioners for economy the Spanish war veterans' subsidy could be fairly cut to $10,000,000, a saving per year of $109,900,000.

Calls Half Unjustified.

Coming to the world war veterans, the league declared that the expenditures for the fiscal year ending with this month for these men alone would reach $700,000,000, and that half of that is going to men not harmed in any way by their service.

It was pointed out that in 1931 more than 75 per cent of the world war veterans treated in government hospitals had diseases or injuries not connected with their service in the field or in garrison. Also, it was asserted, the number of cases under treatment has mounted rapidly in late years. From 1925 to 1929 the number of patients remained between 24,000 and 27,500. It rose above 30,000 in 1930, beyond 34,000 in 1931, and in April, 1932, had climbed to 43,211.

This increase, according to the league, was all due to the influx of men with disabilities not connected with warfare or war service.

Recommendations of the body were that $104,000,000 be cut from disability allowances for world war veterans, $125,000,000 from disability compensation, $30,000,000 from administrative expense, $39,000,000 from hospital costs, $25,000,000 from military and naval insurance expenditures, and that the construction of proposed hospitals to cost $12,587,000 be abandoned. These slashes, with the Spanish veterans cut $109,000,000, would exceed $450,000,000 in savings.

"Bonus Army" Parades in Washington

Men who are in capital to press their demand for the payment of the full bonus voted for veterans of the world war marching down Pennsylvania avenue toward the capitol. The veterans moved in military order and the parade developed no trouble.

COURT DISTRIBUTES $300,000 INSURANCE OF NIXON-NIRDLINGER

Philadelphia, Pa., June 8.—(AP)—More than $320,000 from life insurance policies taken out by Frederick G. Nixon-Nirdlinger, theater magnate, who was slain in Nice, France, by his wife, the former Charlotte Nash, today was ordered distributed by the Orphans' court.

His widow, who had her name changed to Charlotte Isabelle Nixon after her acquittal of the charge of murder in his death, was not specifically awarded any of the life insurance money. She will come in for any share to which she may be entitled, however, when the court audits the general account of the executors of the estate.

His two children were awarded $25,061, to be held in trust during their minority. Mrs. Laura B. McKenna Nixon-Nirdlinger, his first wife, who was divorced, was awarded $70,964. The balance was ordered turned over to the estate.

PRIEST TO FLY TO CAPITAL AND ASK VETS TO GO HOME

Pittsburgh, Pa., June 8.—(AP)—The Rev. James R. Cox, rector of old St. Patrick's church, will fly to Washington tomorrow and urge the bonus seekers there to return to their homes by Monday.

Father Cox will also present the war veterans' plea for a cash bonus to congress.

The priest, who last winter led a caravan of jobless to the capital, received an invitation to go to Washington in the bonus seekers' behalf from Robert R. Williams, Cleveland war veteran, who said he was sent by the general committee of veterans.

Williams said 20,000 people, most of them former service men, will hear Father Cox speak at the tomb of the unknown soldier at 11:30 a. m., and that the priest will be one of a committee of three to appear before congress.

Williams told Father Cox that President Hoover's secretary had refused to grant a representative of the "bonus army" an interview.

BARRED BY VETS, REDS PLAN OWN DEMONSTRATION

March on Congress Set for Tomorrow.

[Chicago Tribune Press Service.]

Washington, D. C., June 8.—[Special.]—Barred by the veterans from last night's peaceful parade of the bonus army and rebuffed at every turn by city and federal officials, self-styled communist leaders today planned to ignore capitol barriers and stage a veterans' siege on congress Friday.

The demonstration has been substituted for the parade to capitol hill that radical organizers had announced for today.

In a defiant mood over the rough reception accorded members of the Workers' ex-Service Men's league, a radical organization, its officials declared the "rank and file" of the veterans would "storm" the capitol and carry their demands to the Vice President and speaker of the house.

Reds Ejected from Ranks of Vets.

Vice President Curtis and Speaker Garner [Dem., Tex.] yesterday authorized David Lynn, architect of the capitol, to refuse a permit for any demonstration at the capitol. The league decided to take decisive action after hurriedly summoned Red recruits from several large cities were ejected summarily from ranks of the prospective marchers in last night's strange procession down Pennsylvania avenue.

The Reds claimed a membership of several thousand of the encamped veterans, but police estimated their strength at a few hundred. About 3,000 of the nonradical bonus advocates have arrived on the banks of the Potomac, while thousands more are en route from as far as the Pacific coast.

Faced by the daily arrival of new recruits for the bonus expeditionary forces and a rapidly dwindling food supply, district officials today were apprehensive over the future. Some predictions today were to the effect that at least 25,000 veterans will be in the capital prior to the adjournment of congress.

Last Free Meal Today.

Newspaper men who have been virtually living with the veterans since their arrival in the district report that most of the city's uninvited guests plan to stay here for several weeks longer. In the meantime the attention and publicity which has been accorded the bonus marchers on their arrival here has inspired thousands of other veterans to make the trek to Washington.

The army's commissary was nearly bare today and police have announced they will distribute the last municipal meal tomorrow morning. District authorities will offer trucks to the campers tomorrow for transportation out of town, but indications are that few will accept the proffered ride.

PASCHEN JURY LOCKED UP FOR SECOND NIGHT

Defendant Waits in Hall as Jurors Debate.

(Picture on back page.)

Still deadlocked after 24 hours of deliberation, the jury debating the fate of Chris Paschen was locked up for the second night last night. At 9:30 o'clock Federal Judge John P. Barnes adjourned court until 10 o'clock this morning. The jury was rumored to be divided 9 to 3, but which way was not known. The jurors were given the case at 10:18 p. m. Tuesday.

Paschen, a former building commissioner, was on trial five weeks and two days, charged with evading $114,000 in income taxes in 1927 and 1928. His defense was that he spent most of the money he made in those years and owed no tax in 1927 and only $818 in 1928, the amount he paid.

Paschen Waits Outside Court.

Paschen and his brothers, Henry and Jacob, remained in the corridors adjoining Judge Barnes' courtroom all day and almost fifty friends and curiosity seekers kept them company. The defendant evinced little outward signs of worry, talking and laughing as the hours dragged along and no word came from the jury room.

Many rumors drifted about the federal building concerning the jury's deliberations, but little significance was attached to them.

One report said an observer in the building had watched the jury from a window not far from the juryroom and said that two or three of the jurors were taking little part in the deliberations of the others.

Jury Debate Sets Record.

The Paschen jury has been in deliberation longer than any in previous income tax cases. The jury in the Al Capone case debated eight hours, setting the previous record.

Paschen fought the indictment strenuously. His lawyer, Cassius Poust, a former first assistant United States attorney, had, as a government prosecutor, taken a major part in four successful tax prosecutions and he called more than 150 witnesses to the stand in Paschen's defense. Most of the government's evidence was handled by Assistant United States Attorney Samuel Clawson.

WATCHMAN ADMITS ARRANGING PLOT TO BOMB BENDIX PLANT

South Bend, Ind., June 8.—[Special.]—Gordon Miller, 28, special investigator for the Bendix Aviation corporation, was arrested today as being responsible for the plot that resulted in bombing the Bendix plant in South Bend Sunday. According to John B. Kuespert, chief of police, and Samuel P. Schwartz, prosecutor, Miller, with three other men, arranged the bombing to make his job "good" with the corporation. Miller is a former member of the Mishawaka police and fire departments.

The arrest of Miller followed quizzing of Wallace Woodward, 24, nominee of the Socialist Labor party for clerk of the Indiana Supreme court. Warrants have also been issued for the arrest of Britt Taylor and a fourth alleged participant, who have disappeared. They are former employes of the Bendix corporation.

Miller is also said by police to be responsible for letters threatening kidnaping officials of the Bendix corporation.

British Government Balks Move to Cut Tax on Beer

[Chicago Tribune Press Service.]

LONDON, June 8. — The tax on British beer is to remain. Chancellor of Exchequer Neville Chamberlain refused to yield to the demand for reduction of the duty from $24.50 to $18.95 per barrel as provided in an amendment to the finance bill which was debated in the house of commons tonight. The chancellor admitted that beer was overtaxed, but said that the exchequer could not afford to lose the revenue. The admendment was rejected.

Wounded Man Says He Was Shot Standing in the Street

James Hamza, 21 years old, of 2453 South Harding avenue, walked into the South Town hospital this morning seeking aid for a gunshot wound in the right shoulder. He told police that he was shot while he was standing at 45th and Justine streets. He did not see his assailant nor did he know the cause, he said.

Santiago Is Shaken Up by a Slight Earthquake

SANTIAGO, Chile, June 8.—(AP)—A slight earthquake was felt here just before noon today. The damage was slight.

700 ARE RESCUED AS SPANISH SHIP SINKS OFF AFRICA

MADRID, June 8.—(AP)—Radio dispatches from Fernando Po, an island off the west coast of Africa, where the Spanish steamer Teide was wrecked today, said all 700 of her passengers and crew had been saved by the British vessel Attam. The Teide, formerly the German steamer Crefeld, of 3,829 gross tons, was reported entirely lost.

The Teide went aground off Oscura, southeast of Fernando Po, and the Attam arrived at 1 p. m. in response to S O S signals. She plans to land the rescued persons at Santa Isabel.

The cause of the accident is unknown, but it was suggested in shipping circles here that the shifting sands may have led the skipper into his difficulty. More than 500 Negroes were among the passengers. The vessel was en route from San Carlos to Bata, Spanish Guinea.

URGE PRIVATE HOSPITAL CARE FOR VETERANS

Treatment of veterans in private hospitals is urged in an editorial in the current issue of the Journal of the American Medical Association. The editorial points out that thirteen states have no government veterans' hospital and that physicians believe that 90 per cent of all illnesses are better cured by the family physician in the community where the patient lives.

The journal replies to arguments of opponents of the plan that treatment is more costly in private hospitals. The veteran is allowed $80 a month while in the government hospital, the editorial says, and is kept longer than the time required for treatment in a private hospital. The argument in favor of private care is concluded with the statement that its value in holding homes together and in preventing pauperization cannot be measured in money.

Blum's—Vogue

SALE TODAY

Dresses • Suits

$15 to $25

Many Imports in this large Sports collection. Finest of lightweight wools and silks.

All Colors *First Floor*

Formerly up to $95

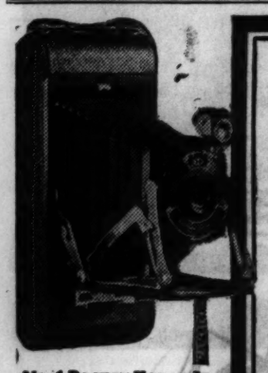

No. 1 POCKET KODAK JR. *A good, new camera*

OUR PRICE now $5.94 WITH CASE

was $11.00

FOLLOWING the announcement of 1932 models, the Eastman factory is clearing its stock of the No. 1 Pocket Kodak Jr.

One of the simplest, surest cameras ever offered. Comes in colors. Takes the new 8-exposure film that sells at the price of the six. Makes 2¼ x 3¼ pictures . . . and they're good pictures.

As long as our supply lasts, the price is cut from $11 to $5.94, with case. A remarkable buy at this low price.

Don't miss this chance to get a modern Kodak at 46% off. Come early, before the popular colors are gone. Open 8:30 to 5:30.

KODAK Eastman Kodak S[illegible]

133 North Wab[illegible]

Phone State [illegible]

Burlington gives you COLORADO, YELLOWSTONE and GLACIER PARK for ONLY $65.65 Round trip from Chicago

Round trip summer fares

On sale daily—Return limit Oct. 31

COLORADO $43.05
and much lower . . . . as low as $20.50 on certain Saturdays

YELLOWSTONE AND THE CODY ROAD $59.35
Colorado included at no additional fare

GLACIER PARK $60.90
Colorado included at no additional fare

YELLOWSTONE AND GLACIER OR all three $65.65

The Black Hills of South Dakota and the Bighorn Dude Ranches lie along your route to or from Yellowstone or Glacier Park.

Burlington Route

Plan Now to have that long-promised vacation—in the Colorado Rockies . . . in Magic Yellowstone . . . up in Glacier Park's mighty mountains. Visit any one, two or all three of these famous wonderlands—for recreation, rest, sightseeing, and a new lease on life. Go this summer when fares are so low. And *GO BURLINGTON* for the greatest travel value.

Ride the West's great trains—The Aristocrat, Empire Builder, North Coast Limited.

BURLINGTON ESCORTED TOURS—Personally conducted, carefully planned, expertly managed. One low cost covers all expenses. The *carefree* way to see the West at the lowest cost.

SEND COUPON

S. J. Owens, General Agent
Burlington Route, Dept T-43
179 W. Jackson Blvd., Chicago, Phone WABash 2345

Please send me free booklets and full details.
I am interested in ☐ Yellowstone ☐ Glacier Park ☐ Colorado

Name.....

Street..... City.....

Check here ☐ if interested in Escorted Tours.

THE FAVORITE ROUTE TO THE ROCKIES

Why should you want the Extra COOLING POWER of Rollator Refrigeration?

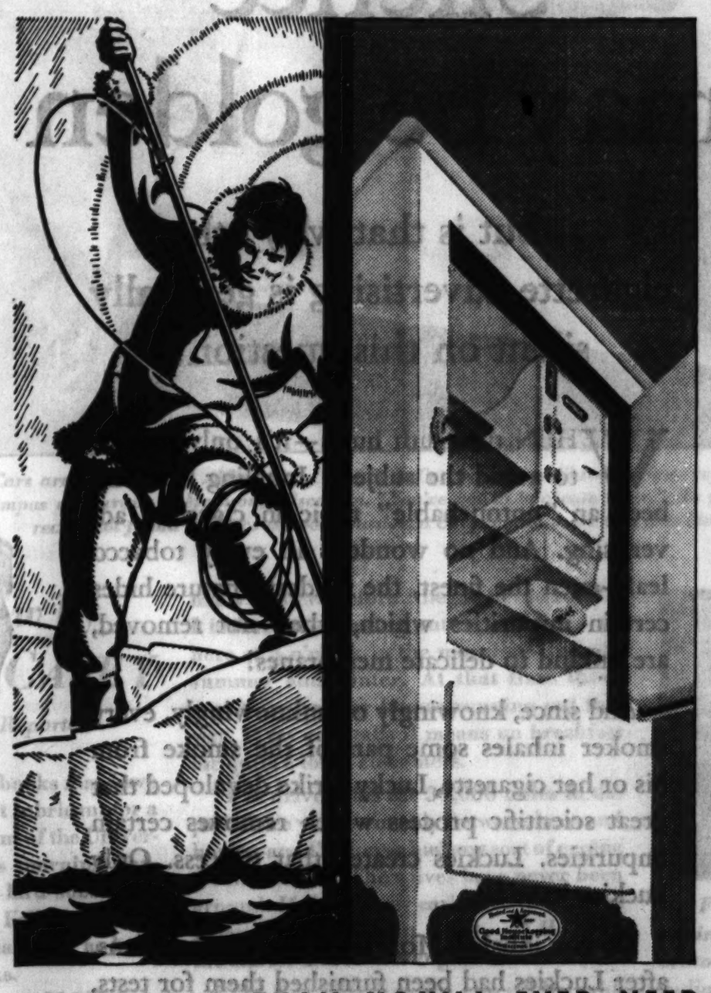

In the Norge, extra power means surplus cold...extra years of refrigeration...a bigger money's worth of refrigerator. A Norge Rollator in a test room has been running for the equivalent of 18 years in the average home. And it is literally as good as new!

And look what Norge offers beside Rollator Refrigeration. A cabinet of lasting beauty in design and finish. Flat-bar shelves, generous in size, waist high, arranged to keep things where you want them. An odor-proof freezing compartment, sealed with a tidy, spring-hinged door. Acid-resisting porcelain interior, everywhere rounded for easy cleaning. The Icevoir which quickly delivers handy bars of ice untouched by tap water. Preservoir for extra cold storage. Watervoir to keep cold water on tap. These are just a few convenience features of the Norge. There are many others.

Before you buy a refrigerator for your home, by all means see the Norge.

Norge Corporation is a division of Borg-Warner Corporation, one of the world's largest makers of precision parts, including automotive free wheeling.

MORE COLD THAN YOU'LL EVER NEED

NORGE Rollator refrigeration

THE ROLLATOR

A roller rolls and there's ice. That's all there is to the smooth and effortless operation of the No. ge Rollator mechanism.

★ SEE THE NORGE BEFORE YOU BUY ★

There Is a Norge Dealer Near Your Home
See Him or for His Address Phone

DOUGLAS 6600

SAMPSON ELECTRIC COMPANY
EXCLUSIVE DISTRIBUTORS
3201 SOUTH MICHIGAN AVENUE
Watervoir and Hydrovoir Are Extra Equipment

IMPORTANT
to Building Owners and Managers
Our prices are interesting—you should have them before you contract for your refrigerator requirements.

*Figures from report of Electric Refrigeration News, February 24th, 1932.

30-62

SEABURY SENDS WALKER CHARGES TO ROOSEVELT

Removal of Mayor Put Up to Governor.

(Continued from first page.)

and not as the representative of or as counsel to the joint legislative committee. My duty as counsel to this committee has been to adduce the facts that could be ascertained. That duty I have performed.

"I think the transcript of the testimony and the annexed brief analysis which I have made of it make the facts clear. I think the testimony justifies the following conclusions with respect to the conduct of the mayor of the city of New York, to wit:

"1. That he has failed properly to execute the duties which, as mayor of the city of New York, it was incumbent upon him to discharge; that he has so acted in his official capacity as to prejudice the best interests of the people of the city of New York; that, in the course of his official conduct, he has been actuated by improper and illegal considerations; that he has, while holding the office of mayor, been guilty of gross improprieties; and that his explanations of circumstances seriously reflecting upon the manner in which, as its chief executive, he has conducted the affairs of the city of New York, have been either so incomplete or so unworthy of credence as not to constitute acceptable explanations.

Accepts $26,000 in Bonds.

"2. That the mayor accepted ten $1,000 Reliance Bronze and Steel corporation bonds, ten $1,000 Parmelee Transportation company bonds, and thirteen $1,000 Hygrade Food Products corporation bonds, said thirty-three bonds being of the aggregate value of approximately $26,000, from J. A. Sisto, who then had a large financial interest in bringing about a limitation of the number of taxicabs operating in New York City and who was desirous of inducing the mayor to bring about such a limitation of the number of said taxicabs; that thereafter the mayor actively sponsored and caused to be enacted legislation, the passage of which was, to his knowledge, desired by the said J. A. Sisto and by certain corporations, in the securities of which the said J. A. Sisto and Samuel Ungerleider & Co. were substantially interested.

"3. That at a time when Samuel Ungerleider & Co., in association with the aforesaid J. A. Sisto, was substantially interested in the future of Parmelee securities, the value of which would be increased by a limitation of the number of taxicabs operating in New York City, Samuel Ungerleider & Co. paid Russell T. Sherwood, the mayor's financial agent, $22,000 more than the then market worth of shares of stock which Ungerleider & Co. purported to buy from Sherwood; that thereafter the mayor actively sponsored and caused to be enacted legislation, the passage of which was, to his knowledge, desired by the said J. A. Sisto and by certain corporations, in the securities which the said J. A. Sisto and Samuel Ungerleider & Co. were substantially interested.

Illegally Owned Stock.

"4. That the mayor, in violation of the provisions of section 1533 of the Greater New York charter, was the owner of ten $1,000 debenture bonds of Reliance Bronze and Steel corporation, convertible into stock of the corporation at the election of the holder thereof, with which corporation the city of New York on or about Feb. 3, 1931, entered into a contract for the purchase of 104 traffic light standards at a purchase price of approximately $43,000.

"5. That, to the great detriment of the city of New York and its inhabitants, the mayor, in violation of his duty, advocated and used the influence of his office to procure an award of a bus franchise for the boroughs of Manhattan, Brooklyn, and Queens to Equitable Coach company, Inc., a corporation which he knew was not fit or qualified to receive it."

Bus Franchise Pushed.

The letter, in paragraphs 6 and 7, points out the mayor influenced the award of a bus franchise to the Equitable Coach company and then proceeds:

"8. That on or about the day prior to the signing of the Equitable franchise, the mayor was provided with a letter of credit, in the amount of $10,000, which was paid for in cash by J. Allan Smith, one of the promoters, and the agent of all of the promoters, of the Equitable Coach Company, Inc., and that subsequently, and after the exhaustion of the said letter of credit, but while the Equitable Coach company was and continued unable to comply with the requirement of its franchise that it commence operations thereunder, and during the period when the Equitable Coach company was, from time to time, applying for and receiving from the board of estimate and apportionment extensions of the time within which to commence such operations, the said J. Allan Smith paid a draft in the amount of $3,000, plus interest, for the payment of which the mayor was liable.

"9. That the mayor permitted himself to be placed in a position inconsistent with the position which he, as a public officer, would at all times have maintained, by accepting substantial gratuities, which he calls "beneficences," from persons who might seek benefits from the municipal authorities. In the case of Paul Block, such "beneficences" were accepted from a person who subsequently became interested in a corporation which sought, and procured, approval from the board of transportation of a tile which said company intended to manufacture for use in the subway.

Charges Sherwood Was Dummy.

"10. That during the period of five years next succeeding his entering the office, Mayor Walker, for the purpose of concealing his interest therein, caused his financial transactions to be conducted through, and in the name of, Russell T. Sherwood; that his agent, during said period, deposited in bank and brokerage accounts close to a million dollars, of which upwards of $700,000 was in cash, and that the mayor has failed and refused satisfactorily to explain the sources of the moneys belonging to him and deposited by Sherwood in said accounts.

"11. That as soon as it became known that the joint legislative committee desired to examine the said Russell T. Sherwood with respect to his financial transactions on behalf of the mayor the said Sherwood disappeared and the mayor has failed and neglected either to cause his agent to return, or to cooperate with the committee in its efforts to locate him, thereby preventing the disclosure of facts essential to a complete investigation of the conduct of his office by the mayor.

In paragraph 12 Mr. Seabury says that when the mayor was ordered by subpoena to bring in all his personal financial records from Jan. 1, 1926, to date, and adds:

"That the mayor has not produced a single record showing his financial transactions during the year 1926 nor for the first five and a half months of 1927.

"That he has not produced the cancelled vouchers of his Chatham and Phoenix checking account for the period from Jan. 1, 1926, to January, 1927; for the six months, June 21, 1927, to Dec. 30, 1927; for any part of the year 1928; for any part of the year 1929; for the first eleven months of the year 1930; for the eight and a half months from April 18 to Dec. 31, 1931; nor for any part of the year 1932.

Calls Walker Evasive.

"13. That Mayor Walker, in his testimony before the joint legislative committee, was neither frank nor truthful, and that his purpose in being evasive and untruthful was to hinder and obstruct the joint legislative committee in the prosecution of the investigation which the legislature directed it to make, and to prevent an effective investigation of his activities as mayor of the city of New York.

"14. That the mayor neglected his official duty in permitting his corporation counsel to designate, in city compensation cases, doctors who split their fees with the mayor's brother.

"15. That in the matters above referred to, and generally since he assumed office, the mayor's conduct has been characterized by such malfeasance and nonfeasance in disregard of the duties of his office as mayor, and he has conducted himself to the prejudice of the city of New York and its inhabitants in a manner so far unbecoming the high office which he holds as to render him unfit to continue in the office of mayor."

DIVORCE SET ASIDE

Ethel Clayton, former movie star, whose divorce from Ian Keith, actor, was annulled to leave her free to sue for separate maintenance.

[Copyright: Evans Photo.]

Coming to America

Miss Lillian Ellis, Welsh actress, whose face appears on Barcelona, Spain, bonds, accepts cabaret offer.

[Acme Photo.]

CROSS-SUIT STARTED BY MRS. HUNNEWELL FOR A RENO DIVORCE

Reno, Nev., June 8.—[Special.]—Mrs. Helen Cirese Hunnewell, Chicago lawyer, today filed an amended answer and cross-bill to the divorce action started here March 30 by Harry H. Hunnewell, wealthy resident of Boston and Chicago.

Hunnewell charged her with cruelty in his original bill. She filed an answer in which she charged him with cruelty and adultery and asked that she be granted a decree of separate maintenance.

Hunnewell took no further action in the suit and her bill filed today asks that she be granted a complete divorce.

GERMAN JOBLESS 1,500,000 HIGHER THAN YEAR AGO

[Chicago Tribune Press Service.]

BERLIN, June 8.—Despite the fact that this is the time of the year when unemployment usually drops, Germany still has 6,883,000 jobless. Compared with last year, this figure is higher by 1,500,000. Officials had hoped unemployment would drop to 4,000,000 this month.

2.3 Per Cent Drop in Poland.

WARSAW, Poland, June 8.—(AP)—The number of unemployed in Poland on June 4 was 279,136, showing a decrease of 9,499, or 3.3 per cent, from the total during the preceding week.

BANKER TO ADDRESS CITY CLUB.

Walter Lichtenstein, executive secretary of the First National bank, will address a forum luncheon of the City club today on "War Debts and Reparations."

FORT SHERIDAN LAUNDRY SWEPT BY $100,000 FIRE

A brick building housing the post laundry at Fort Sheridan was destroyed by fire last night with an estimated loss of $100,000.

Expensive machinery was reduced to junk and the freshly pressed laundry of the 1,300 men and officers at the post went up in smoke.

Only the walls were standing when the Fort Sheridan fire department, aided by equipment from Lake Forest, Highland Park, and Highwood, extinguished the blaze about 10 p. m.

For a time the blaze threatened to spread to nearby stables and destroy 350 cavalry horses brought here for the bicentennial tournament on June 24 and July 4.

The entire personnel turned out to lead the horses from their stalls and the stables were saved.

U. S. TAX EVADER LOSES FIGHT TO ESCAPE PRISON

Washington, D. C., June 8.—(AP)—Efforts of Clyde L. King, Atlanta manufacturer, to avoid serving sentence for income tax evasion failed when the department of justice announced today that Attorney General Mitchell would not recommend that the President commute King's one year sentence.

The department said the attorney general had looked into the appeal for commutation and had found there were no favorable recommendations from officials concerned. Because of this Mitchell declined to forward King's petition to President Hoover, the only person who could commute the sentence.

We have never published a testimonial. We have thousands from the best doctors in this country—voluntarily ordering from one to five thousand Bell-ans at a time and enclosing their checks in payment. Because Bell-ans does relieve Indigestion and you can prove it with one twenty-five cent bottle from any druggist.

WANTED TO PURCHASE

I will buy for cash up to $5,000 worth of First Mortgage 6% Sinking Fund Gold Bonds of the American Nokol Corporation, dated July 1, 1928 and maturing July 1, 1935, at 55. Address O B 428, Tribune.

Rock Island

only $30

TO Colorado AND RETURN

Only one night en-route

Tickets—July 9 and 23, Aug. 6 and 20. Return limit—15 days. Also July 2, 30, August 13 and Sept. 3. Return limit—7 days.

Plan now. Great reductions in hotel, lodge and camp rates.

Coach Excursions—Special Days $20.50

All Summer Round Trips $43.05

All-Expense Tour Opportunities hitherto impossible

ROCK ISLAND

L. H. McCORMICK, A. G. P. A. 194X
Rock Island Lines, Phone Wabash 2200
179 W. Jackson Blvd., Chicago, Ill.

Please send me Colorado literature and train service information.

Name.....

Address.....

Do You Inhale?

Silence may be golden

. . . but is that why other cigarette advertising is generally silent on this question?

WHEN the truth hurts—it's only natural to avoid the subject! Inhaling has long been an "untouchable" topic in cigarette advertising. And no wonder! In every tobacco leaf—even the finest, the mildest—nature hides certain impurities which, when not removed, are unkind to delicate membranes!

And since, knowingly or unknowingly, every smoker inhales some part of the smoke from his or her cigarette, Lucky Strike developed that great scientific process which removes certain impurities. Luckies created that process. Only Luckies have it!

Do you inhale? More than 20,000 physicians, after Luckies had been furnished them for tests, *basing their opinions on their smoking experience,* stated that Luckies are less irritating to the throat than other cigarettes.

"It's toasted"

Your Protection—against irritation—against cough

O. K. AMERICA

TUNE IN ON LUCKY STRIKE—60 modern minutes with the world's finest dance orchestras, and famous Lucky Strike news features, every Tuesday, Thursday and Saturday evening over N. B. C. networks.

GASTON B. MEANS TRIAL FOR LINDY SWINDLE OPENS

Jury Hears a Story Like a "Mystery Thriller."

By GENEVIEVE FORBES HERRICK.
[Chicago Tribune Press Service.]

Washington, D. C., June 8.—[Special.]—Gaston B. Means, sleuth with a penitentiary record, went on trial here today for the most fantastic of his many alleged escapades—the larceny and embezzlement of $104,000 from Mrs. Evalyn Walsh McLean, given him in the expectation that he'd bring about the return of the Lindbergh baby last March.

As Means sat in the crowded courtroom, a fat, smirking defendant, District Attorney Leo A. Rover, in charge of the sensational prosecution, unfolded before a jury of eleven men and one woman a story as glamorous and giddy as any one would write. It had everything, from gangsters' machine guns to the Austrian ambassador's automobile; from mysterious code words to piles of greenbacks; from a Roman Catholic priest to a supposed sleeping powder with which to dispose of a supposed kidnaper.

Reveal Earlier Negotiations.

Everybody in the courtroom knew the main details of the Means-McLean story, of how the wealthy mother of three living children and one dead little boy had given the former front-page detective the money in the assurance that he would bring little Charles Lindbergh back to his distracted parents.

But the crowd was not prepared for a revelation made early in his recital by Attorney Rover. This was that Means, before Mrs. McLean had summoned him, had gone to Col. M. Robert Guggenheim of Washington, brother of Harry Guggenheim, aviation associate of Col. Lindbergh, and had started secret negotiations with him.

About fifty hours after the famous kidnaping, Rover today declared, Means got to work on the Guggenheims and so aroused their interest that Col. Guggenheim agreed to get a "neutral automobile," ready on demand for the kidnapers to go and get the baby. The colonel then went to the Austrian embassy, where the ambassador, according to Attorney Rover, immediately offered his big limousine, liveried chauffeur and all.

Turns to Mrs. McLean.

But the automobile was never used. As the Guggenheims' interest mounted, said Mr. Rover, Means lost interest. That, he pointed out, was because on March 3 Mrs. McLean came to him and asked him if he could find the lost baby.

Means told Mrs. McLean, so the prosecutor maintains, that he was the right man to come to, for just a few days earlier a famous underworld character whom he had met during his stay at the Atlanta federal penitentiary had come to him, offered to cut him in a quarter on a "famous 'nap' case." He had, the story goes, spurned the offer; but now he was sure the "nap" case was the spectacular Lindbergh one.

The day following, Mr. Rover asserted, Means returned to assure Mrs. McLean that he had contacted the kidnapers.

Elaborate Plans Described.

The following plans were carefully described to the jury: The enlistment of Capt. E. S. Land, a cousin of Lindbergh's, a sort of personal emissary to Hopewell; the enlistment of the Rev. Father Francis J. Hurney as a church emissary to whom the baby should be returned.

Later there was, said Mr. Rover, the conference at Mrs. McLean's Massachusetts avenue mansion, where she, the sleuth, and the priest counted out the $100,000 worth of bills, old money, which she had got that day from the bank.

Still later, the prosecutor's opening statement alleged, Means demanded a further $4,000 (and none of this money was ever marked, or the numbers recorded) for expense money for the kidnapers.

Mrs. McLean "Sweetheart."

The courtroom hunched forward to hear Attorney Rover reveal the code words which he said Means had made them use: Means was number 27, or Hogan; the kidnapers were number 19, or Fox; Father Hurney was number 7, Mrs. McLean was Sweetheart. And the little baby they were supposed to be about to receive safe and well was referred to variously as Package, Manuscript, or Book.

After the $100,000 was turned over to him on March 7, Means, said Mr. Rover, kept stalling the eager Mrs. McLean, who waited at Fairview, her Maryland estate.

Then, charged Mr. Rover, came details, excuses, a suggestion that the baby be returned to Miami. Mrs. McLean's counter suggestion that it be done down at her home in Aiken, S. C. There came Means' dark talk of machine guns at either end of the quiet little street in Aiken, as protection when the final dramatic restoration was accomplished.

There came dire hints from him, Rover told the jury, that he might have to "bump off" one of the kidnapers, and the alleged recommendation of Mrs. McLean that a more gentle substitute, the use of a sleeping potion, be resorted to.

On March 22 Means is alleged to have brought to Mrs. McLean "a very dangerous man" whom he described as "possibly one of the killers." This man promised her she would receive little Charles Lindbergh safe within 48 hours. But nothing happened, Mr. Rover recalled.

British King at the Derby

George V. being greeted by Lord Rosebery (on left) on his arrival at Epsom Downs after he and Queen Mary motored to race track from Buckingham palace. [Associated Press Photo.]

IOWAN HUNTED AS EMBEZZLER DIES IN FLORIDA

Ex-University Treasurer and Bank Head.

Daytona Beach, Fla., June 8.—(AP)—The body of a man who died here yesterday was identified tonight as that of William J. McChesney, former treasurer of the Iowa State university, and facing charges of embezzlement in Iowa.

The identification was made at an undertaking establishment by E. Sangster, formerly of Iowa, who said he had known McChesney for 25 years. Sangster now lives at Lake Helen, Fla.

McChesney had been living here for three months under the alias of W. J. Andrews of Chicago. Persons who made his acquaintance said he hinted his wife was in Paris seeking a divorce.

Theft of Funds Charged.

Iowa City, Ia., June 8.—(AP)—W. J. McChesney, former University of Iowa treasurer, who was reported in dispatches to have died yesterday at Daytona Beach, Fla., was under charges of embezzling university funds.

The charges, contained in warrants issued at the request of Attorney General John Fletcher, dealt with the handling of interest on the funds. McChesney also was a former president of the defunct First National bank and the Farmers' Loan and Trust company.

Fletcher, following an investigation of the treasurer's office, announced his findings on March 31, listing nine items alleging irregularities in handling of the university finances, several of them concerning loans of university funds on mortgages.

Fletcher also had charged that McChesney permitted his two banks, as holders of second or third mortgages on property which the university had a prior lien, to receive proceeds from the mortgaged property "without regard for the lien of the first mortgage."

Unable to Find Him.

McChesney, who had been in ill health, was not in Iowa City at the time the warrants were issued and officers have since failed to locate him in order to serve the warrants.

McChesney also faced several civil suits brought by prominent Iowa City residents seeking an accounting of funds they had placed under his administration during his tenure as president of the two banks.

McChesney was born at Iowa City Feb. 23, 1871, and was appointed secretary of the University of Iowa on Oct. 3, 1903. On May 28, 1911, he was appointed secretary and treasurer of the university and resigned as secretary in 1912 to devote all his time to the office of treasurer.

He resigned as treasurer of the university Feb. 16, 1932, shortly after submitting his resignation as president of the First National bank and the Farmers' Loan and Trust company, which he had headed for about 15 years.

The widow and two children, Fred W. and Helen, survive.

Riot Suspect Charges a Policeman Beat Him

Policeman Joseph W. Aim of the West North avenue station, who was knocked down, beaten and robbed of his revolver by rioting communists on March 11 in Humboldt park, was charged yesterday with assault with a deadly weapon by Gust Johnson, 1626 North Troy street, one of those arrested after the riot. Johnson charged that he was rearrested on April 23, charged with taking Aim's revolver, and was beaten with a blackjack by the policeman. Aim denied the charge. Municipal Judge Leon Edelman continued the hearing until today.

LICENSE ISSUED TO CUT PRICE DAIRY COMPANY

Plans to open a "cut price" milk business in Chicago were being made yesterday after the issuance of a dairy plant license to the Meadowmoor Dairy company, 1334 South Peoria street. The license was issued by Dr. Herman N. Bundesen, president of the board of health. The dairy company announced that it expected to start soliciting customers Saturday morning.

The plant was the target of an attempted bombing three weeks ago, when a watchman picked up a lighted bomb and threw it into the street, causing considerable damage to neighboring buildings. The dairy company said yesterday it would sell quarts of milk at 9 cents, 2 cents under the regular Chicago price, and pints at 6 cents, one cent under the regular price.

Jury Commends Policeman for Killing Young Bandit

West Park Policeman William Campbell, who shot and killed Philip Vine, 18 years old, 1319 South Spaulding avenue, Tuesday night when the latter attempted to rob him at California avenue and Roosevelt road, was commended by a coroner's jury at the inquest yesterday. The jury returned a verdict of justifiable homicide.

$49 buys a
Guaranteed Rebuilt
Zero-Zone
Electric Refrigerator
H. C. R. Sales Co.
6047 S. Halsted St.

New Wonderful Face Powder
Prevents Large Pores—Stays on Longer
For a youthful complexion use new wonderful MELLO-GLO Face Powder. Hides tiny lines, wrinkles and pores. New French process makes it spread more smoothly and stay on longer. No more shiny noses. Purest face powder known. Prevents large pores. Ask today for new, wonderful face powder. MELLO-GLO, that suits every complexion.

2 TRUST FUNDS LEFT BY J. P. MORGAN NOW NEAR DOUBLE VALUE

New York, June 8.—[Special.]—Two $3,000,000 trust funds created for his two daughters in the will of the elder J. Pierpont Morgan have increased to almost $5,000,000 each since the financier's death on March 31, 1913, it was disclosed today by an accounting filed in Surrogate's court.

Another trust fund of $100,000 established for Mrs. Jenny Bigelow Tracy, widow of Mr. Morgan's brother-in-law, has increased to $502,737, according to the accounting filed by the trustees of the three funds: J. P. Morgan, Herbert L. Satterlee, Junius Spencer Morgan and the late Lewis Cass Ledyard.

The $3,000,000 fund for Mrs. Juliet P. Hamilton was appraised at $4,983,383 on Jan. 27 last. The trustees reported receiving $5,351,206 in principal since 1924 and expending $367,823. They have paid $1,733,568 in income, leaving an income balance of $5,115. The capital increase was realized from securities valued on the books at $2,135,659, which were sold for $4,314,364.

Similarly the increase in the value of securities in the $3,000,000 fund for the other daughter, Mrs. Louisa P. Satterlee, increased the value of the trust to $4,972,906 on Feb. 8 last.

BETWEEN RUSH HOURS FELLY TALKS ABOUT OIL

"Cars are like salads," Alfred Felly tells R. J. Casey, famous Chicago News reporter, in his campus restaurant at Madison, Wisconsin. "You've got to lubricate them." He gives Casey a recipe not found in the cook book. Outside, a Chrysler sedan waits to take him home.

An Interview by ROBERT J. CASEY

Chicago Daily News Reporter

WHATEVER the cook books may have to say about the best lubricant for a skillet, many a student of the University of Wisconsin owes his morning flapjacks to something besides lard substitute.

Take the word of Alfred Felly for it, and Mr. Felly ought to know inasmuch as he is the compiler of the flapjacks.

Mr. Felly runs a restaurant at 814 University Avenue, Madison, Wisconsin, opens his place early in the morning and is the last one to leave it at night. Between there and home he drives a Chrysler.

"I got to using Iso-Vis Oil because somebody told me it would let you start your car on cold winter mornings and wouldn't burn out on hot summer days," Mr. Felly told his interviewer. "That point may not mean much to some people but it means everything to me. My garage isn't heated and many winters before I began to use Iso-Vis I had trouble getting out of it. I open up here at 5 o'clock in the morning—in both summer and winter. At that time there aren't any cars or busses running out this way. If my car stalls it means no breakfast for quite a lot of customers.

"I've driven this car 39,000 miles in the past three years—mostly between here and home—and I've never had any sort of engine trouble with it. The valves have never been ground. If there's any carbon in the motor, I haven't heard about it yet . . ." He spun the starter and let the engine idle.

"The car tells its own story," he said. "There's no more noise in that motor than there was the day I got the car. Listen to it for yourself. Cars are like salads—you've got to lubricate them."

Mr. Felly's 39,000 trouble-free miles prove again what Iso-Vis has demonstrated in laboratory tests and in A. A. A. tests on the Indianapolis Speedway—Positive Lubrication Protection. Iso-Vis (a Standard Oil product) will not thin out from dilution. See the Ball and Bottle Test at Standard Oil service stations and dealers.

ISO-VIS 30¢ a quart
Motor Oil

Polarine also is refined by our new process—giving it an efficiency which is exceeded only by Iso-Vis. The price is 25c a quart.

STANDARD OIL COMPANY
DISTRIBUTOR OF ATLAS TIRES

Cool as a moonlit lake

YET NO EXTRA FARE!

to WASHINGTON, BALTIMORE, PHILADELPHIA, and NEW YORK

EVERY single car air-conditioned, which means every single car cool, clean, and quiet on your trip East! Imagine a midsummer train trip that is actually *refreshing!* Think of sleeping-cars with air as pleasantly cool as at the seashore, or on a moonlit mountain lake! Closed windows keep impurities and outside noise from entering; yet fresh air is constantly drawn in from outside and cooled. Dust, smoke, soot *automatically* removed; humidity *automatically* corrected.

Enjoy this pleasure on *your* next trip East. You will find on the CAPITOL LIMITED air-conditioned through Sleeping-cars, Club car, Sunroom-observation-lounge car, and Colonial diner for all meals; also train-secretary, maid-manicure, and barber-valet. The CAPITOL LIMITED leaves Chicago daily at 1:45 P. M., Standard Time. For complete information, apply to Consolidated Ticket Office or Grand Central Station. Telephone Wabash 2211.

Other air-conditioned trains: NATIONAL LIMITED between St. Louis and New York, and COLUMBIAN between Washington and New York.

BALTIMORE & OHIO

REVOLT FLARES UP IN HONDURAS; 51 DIE IN BATTLE

Three Provinces Placed Under Martial Law.

TEGUCIGALPA, Honduras, June 8.—(AP)—The tension of campaigning for the October presidential election has snapped into revolution in the north, and 51 men have been slain in battle.

The conflict became known today in an announcement that Gen. Justo Umana and 500 government troops clashed with a slightly larger rebel force at La Barranca yesterday.

The government said the revolutionists carried the colors of Gen. Tuburcio Carias Andino, Nationalists candidate for the presidency, and that after a battle of several hours they were routed. The loyal troops were said to be pursuing the rebels into the mountains.

Gen. Andino issued a statement condemning the revolt and asserting that he and his followers had had nothing to do with it.

Meanwhile, President Mejia Colindres declared marital law in the departments of Cortes, Santa Barbara and Copan to cope with the situation there. The rest of the country was said to be quiet.

Chilean Workers Pledge Aid.

SANTIAGO, Chile, June 8.—(AP)—Workers of Chile tonight offered to take up arms in support of the new Socialist government.

Labor groups, after two mass meetings, submitted to the government a proposal for the formation of a Republican Socialist guard, composed of workers, who would be given arms.

The guard would assist the revolutionary junta, headed by Carlos Davila, former ambassador to Washington, at any time it needed such aid.

The junta, which earlier had promised a throng of laboring people that the welfare of the workers would be its first concern, said it would give consideration to the plan for armed assitance.

Demand Club for Selves.

More than 5,000 unemployed men demanded at a massmeeting today that the government turn over to them the Club de la Union, owned by an organization of wealthy and fashionable residents of Santiago.

The jobless, who assembled in Boulevard Alameda, the city's principal street, asserted that the club building should be used by working class people as a social gathering place.

While the massmeeting was going on the new government pressed ahead with preparations to deal with the nation's outstanding problems.

Plan to Seize Sugar Refinery.

It was announced that a plan was under consideration which would bring about public operation of the sugar refinery at Vina de Mar. The refinery would be taken over from private control and would be operated by a committee.

Orders were issued today to reopen the law courts, which were suspended as a result of the Socialist coup d'état which ousted the régime of President Juan Esteban Montero Saturday.

The new administration took under consideration a plan to swap Chilean nitrates for soviet Russia petroleum. This plan was advanced after the dwindling supply of gasoline had made it necessary to resort to rationing.

Banks to Reopen Today.

[Chicago Tribune Press Service.]

SANTIAGO, June 8.—After being closed for three days since the Socialist junta came into power, Chilean banks will open tomorrow and renew ordinary transactions. It is believed, however, that the government will place restrictions on withdrawals to prevent runs.

Bank managers have held several meetings to consider the situation. Walter Lebig was appointed superintendent of a bank controlling bureau and Bruno Krumenacker was appointed controller general.

Stock exchange transactions tomorrow, when the exchanges will reopen, are keenly awaited. A heavy fall of prices is expected. It is pointed out that the government will not control exchange operations. This task has been left in the hands of exchange directors of Santiago and Valparaiso, who intend to postpone transactions in case there is an exaggerated tendency to low quotations.

World's Fair Buildings Tell Lincoln's History

At left, in the front, is an uncompleted building, representing a dance hall of Lincoln's time, and in the rear is a representation of the Wigwam at Chicago, in which he was nominated for President. At the right, front to back, are: Temporary tool shed, a replica of Lincoln's birthplace in Hardin county, Kentucky; one of the Lincoln homestead in Spencer county, Indiana, and one of the Offutt store at New Salem, Ill., in which Lincoln worked. [TRIBUNE Photo.]

Dedication Saturday

Events on the three day World's Fair program for delegates to the Republican national convention were announced yesterday by exposition officials. The entertainment will start on Saturday with the dedication of the Wigwam, one of the Lincoln replica buildings. Judge Henry Horner, Democratic nominee for governor, will speak.

Outboard motorboat races will be held in the exposition lagoon early Saturday night. Powerboat races, Boy Scout ceremonies, and a fireworks display will follow. Other races and aquatic events will be held on Sunday, with a vesper service in the court of the hall of science at twilight.

The naval reserves will stage a drill and races on Monday, followed by a tug of war between two elephants labeled "Wet" and "Dry." Then will come a parade of yachts, a demonstration of life saving by the coast guard, an illuminated smoke screen laid down by planes of the 6th corps army area, and fireworks.

FAMILY OF EIGHT KILLED IN THREE TRAFFIC MISHAPS

Tacoma, Wash., June 8.—(AP)—Four survivors of a family of eight were killed in a grade crossing accident in Puyallup, today, traffic deaths thus wiping out the entire family.

Mrs. Christina Richards and her three children, Robert, 21; Tolden, 35, and Gertrude, 18, were killed when their small truck was hit by a train this morning.

Three children, Margaret F., Herman, and Delbert, were killed in a train-automobile crash near Orting, Wash., Aug. 24, 1927, while the father, Uriah Richards, was killed when he was struck by an automobile at McMillan two years ago.

KILLED BETWEEN 2 FREIGHT CARS.

East St. Louis, Ill., June 8.—(AP)—Peter Dodd, 61, car inspector for the Missouri Pacific railroad, was killed when caught between two freight cars that were being switched in the company's yards at Dupo late yesterday.

PATRIOTIC LOAN FAILS; ARGENTINE FINANCE AT CRISIS

Wealthy Citizens Spurn Government Securities.

BY HAROLD TATAM.

[Chicago Tribune Press Service.]

BUENOS AIRES, June 8.—Argentina has arrived at a critical moment in her history. Faced with a difficult financial crisis from which there was no escape by the time honored device of obtaining a foreign loan, she determined to launch an internal loan of $125,000,000. It was anticipated that by paying up government debts, or a large portion of them, with the proceeds of this loans, the country would once more enter easy street, with her credit abroad intact, or even improved, and the slump in the exchange value of her currency definitely arrested.

An improving trade balance, which bids fair to reach $125,000,000 by the end of the year, gave encouragement to such hopes. But the "Patriotic Loan" which was to bring about this state of affairs has 'flopped' badly. A fortnight after its launching a bare $20,000,000 had been subscribed by the public, and a very large proportion of this amount was subscribed by foreign residents or by foreign entities established in the country.

Wealthy Refuse to Subscribe.

It would not be fair to deduce from this that the Argentine citizen has small faith in his own government's securities, but it is a fair deduction that no investment other than a mortgage upon land at 8 or 10 per cent interest holds much attraction for him.

It is a noteworthy fact that while fifty millionaire families in the province of Buenos Aires alone possess 12,000,000 acres of land valued for taxation purposes at $250,000,000, very few among them figure in the published list of subscribers to the loan.

This failure of the Argentine people to respond to the government's appeal to take up the Patriotic Loan with enthusiasm automatically converts the the administration's discount of unissued bonds with the conversion office from a "temporary accommodation" into a sheer emission of paper money which is not unlikely to entail a further slump in the exchange value of the peso, and continue to restict imports to a negligible quantity.

Fears Ottawa Parley.

To the uncertainty regarding the future resulting from this bad jolt to official complacency must be added the uncertainty regarding the outcome of the coming imperial conference at Ottawa, from which under no circumstances can Argentina gain anything but from which she may lose a very great deal.

At present there is no indication that the government is prepared to convert the patriotic loan into a forced loan, but unless a totally unexpected spurt in subscriptions should materialize promptly, there is certain to be a demand from the Socialist opposition in the chamber of deputies that some such measure should be taken.

BEG YOUR PARDON!

THE TRIBUNE yesterday carried an account of the arrest for drunkenness in De Kalb of Joe Mooney, 48 years old, who claimed that he rode Black Gold to victory in the 1924 Kentucky Derby. The jockey who rode the horse is J. D. Mooney, 30 years old, 287 15th street, Chicago Heights, now ill at his home.

Better Informed

We are continually gaining new patrons—men who have found Sulka's a house where the best materials are in profusion, where expert fitting is unrivalled, and where pleasing service is paramount. Present economic conditions make necessary a careful study of values, and people are thus better informed than ever before—better judges of quality, more particular in buying, and more discriminating in taste.

It is largely the better qualities that have proved to be a real economy. Nevertheless, the persistent demand for lower prices is tending to increase cheaper grades of merchandise. By strictly adhering to our high standard of quality, priced as low as possible, we have maintained our reputation for only the best and also have greatly increased the prestige of our four shops—New York, Chicago, London and Paris.

A. Sulka & Company

6 SO. MICHIGAN AVE., CHICAGO

LIBERAL TERMS

. . . up to 20 months to repay

Most customers prefer to repay their loans in 10 equal monthly installments. If the 5, 10, 15 or 20 month plan is desired, this accommodation can be arranged. You have the privilege to repay any day, week or month, to reduce the cost.

SALARY—FURNITURE—AUTO and CO-MAKER LOANS

LOCAL LOAN CO.

UNDER STATE SUPERVISION

17 W. WASHINGTON, 821 W. 63RD ST., 1212 N. ASHLAND AVE. — RANdolph 5400, ENGlewood 7800, BRUnswick 8100

1 N. CRAWFORD AVE., 9 N. OGDEN AVE., 4013 WILWAUKEE AVE. — KEDzie 5900, HAYmarket 4700, AVEnue 1400

PHONE ANY "LOCAL" OFFICE FOR FULL INFORMATION

EDUCATIONAL

Employ your time

. . . GO TO SUMMER SCHOOL . . .

Choose LOYOLA UNIVERSITY with its many opportunities

College of Arts and Sciences, School of Social Work, Graduate School — June 27 to Aug. 5

Day Classes held on beautiful lake shore campus. Economics, Sociology, Social Work, Education, Languages, Religion, English, Speech, History, Psychology, Philosophy, Library Science.

School of Commerce — June 20 to Aug. 27

Day and evening classes held at 28 N. Franklin Street—Accounting, Business Law, Business Correspondence, Business Organization, Corporation Finance, Income Tax, Economics, Investments, Money and Banking, Political Science, Advertising, Salesmanship.

School of Law — June 20 to Aug. 19

Evening classes held at 28 N. Franklin Street—Evidence, Bills and Notes, Sales, Trusts, Corporations, Equity Pleading, Conflict of Laws.

School of Medicine, 706 S. Lincoln St. June 15-Sept. 20

School of Dentistry, 1757 W. Harrison St. June 27-Aug. 5

LOYOLA UNIVERSITY CHICAGO

For information write REGISTRAR, 28 N. Franklin St. Phone Cent. 9640

EDUCATIONAL

Reduced

TUITION RATES

- Day and Evening Classes in High School and College Subjects
- Work Fully Accredited
- Full Semester's Credit in Each Subject
- Free Swimming and Gymnasium Privileges

CENTRAL YMCA COLLEGE

Liberal Arts, Pre-Legal, Pre-Pharmacy, Pre-Medical, Pre-Dental, Engineering, Business Administration, Architectural Design

Day and Evening College Opens June 27 Closes August 26

CENTRAL YMCA HIGH SCHOOLS

Standard High School Subjects

Day Classes—June 27 to August 19

Evening Classes—June 27 to August 31

Special Day Classes for Boys and Girls at

Austin YMCA, 501 N. Central Ave.

Irving Park YMCA, 4251 Irving Park Blvd.

Lincoln-Belmont YMCA, 3333 N. Marshfield Ave.

Englewood YMCA, 5547 S. Union Ave.

Hyde Park YMCA College, 5315 Drexel Blvd.

Call, write or phone for Summer High School or College Schedules

CENTRAL YMCA High Schools | YMCA College

19 S. La Salle St. CENtral 6787

Summer Evening Commerce Classes

Summer Session at Northwestern University opens Monday, June 20. Classes meet twice a week for eight weeks in Wieboldt Hall, McKinlock Campus. All classes start at 6:15 and close at 8:00 P. M.

Monday and Thursday Classes

Accounting II, III, V
Federal Income Taxes
Economics I
Corporation Finance

Tuesday and Friday Classes

Accounting I, IV, VI
Introducing Cost Accounting
Economics II
Marketing I
English III

Registration closes Saturday, June 18. For bulletin describing courses call Superior 4500 or write Educational Adviser, in care of school.

NORTHWESTERN UNIVERSITY
School of Commerce
Lake Shore Drive & Chicago Avenue

NU

Vacation Specials at lowest fares in years

NEW YORK and Return

Tuesdays and Saturdays, June 4 to Sept. 27 inclusive.

30-Day Limit $49.05 — 60-Day Limit $58.86

BOSTON and Return

Tuesdays and Saturdays, June 4 to Sept. 27 inclusive.

30-Day Limit $54.95 — 60-Day Limit $65.94

Circle Tours To New York and Return . . $66.67
To Boston and Return . . . $67.85

THE assistance of our travel experts will help you get the most for your travel dollars—no need to guess at vacation costs. Except all-expense tours below, fares listed are railroad fares only. Low fares to hundreds of other points.

No extra fare on any train except 20th Century Limited.

WEEK-END FARES 45% REDUCTION

Going on all trains from Friday noon until Midnight Saturday, returning until Midnight following Monday.

NIAGARA FALLS

Week-End Round Trip $20.20 — Season Round Trip $30.10

ADIRONDACKS

Lake Placid $49.75
Saranac Lake 49.18

CANADA

Montreal $43.82
Quebec 52.32
Halifax 67.45

NEW ENGLAND

Marblehead $61.25
Nantucket 65.47

MAINE COAST

Portland $62.95
Bar Harbor 76.80

ASK ABOUT ALL-EXPENSE TOURS FROM CHICAGO

Niagara Falls, NewYork, Atlantic City, Washington . $ 65.00
Niagara Falls, Toronto, New York and Boston . . 113.00
Niagara Falls, Toronto, Montreal, Quebec . . . 57.00

MYSTERY VACATION TRIP, 7 days 66.50

Ticket Offices:
152 West Jackson Street, Phone Wabash 4200;
232 N. Michigan Blvd., Phone Wabash 4200;
La Salle Street Station, Phone Wabash 4200;
Central Station, Michigan Avenue and Roosevelt Road; Phone Harrison 7620.

New York Central Lines

NEW YORK CENTRAL • MICHIGAN CENTRAL

Still as Fit as ever

YOU remember him when he was fresh from college—lithe and healthy and fit. He wants to keep as young and as athletic as he was then.

Here's a delicious ready-to-eat cereal that will help. Made especially for active people. Serve Kellogg's PEP Bran Flakes.

These *better bran flakes* are full of a flavor men love. But even more important, they're filled with whole-wheat nourishment. Whole wheat is a favorite food for active people. Nature has made it a storehouse of the food elements that build and nourish. And just enough bran to be mildly laxative. An ideal dish for the whole family.

Have Kellogg's PEP Bran Flakes for breakfast tomorrow. For your own lunch. For the children's supper. Made by Kellogg in Battle Creek. In the red-and-green package. *Quality guaranteed.*

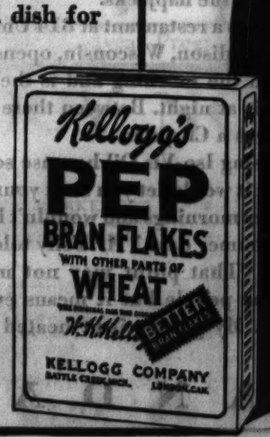

BETTER BRAN FLAKES

76th YEAR Bryant & Stratton COLLEGE Co-Educational

. . . A long established co-educational school with an alumni of successful business men large enough to give you your chance. Practical, intensive training; college grade and plan. Courses include: Business Administration, Executive Secretarial, Stenotypy, French, Spanish, etc. . . . Catalog on request. Day and evening classes. Summer School.

Visit, write, or phone Randolph 1575

18 SOUTH MICHIGAN AVENUE

THE ART INSTITUTE OF CHICAGO

ART SCHOOL 54th year. All branches of Fine and Industrial Art, Painting, Sculpture, Advertising Design, Layout, Lettering, Interior Decoration. Tuition is low—not organized for profit. Faculty of national and international reputation. Summer term June 27. For illustrated catalog address The Art Institute, Box T. A., Chicago, Illinois.

NATIONAL COLLEGE OF EDUCATION

FORMERLY National Kindergarten and Elementary College. Trains women as teachers of nursery schools, kindergartens, elementary grades. Four-year B.E. degree, three-year diploma, two-year certificate. Write, or phone Greenleaf 9221 for Fall catalog. Edna Dean Baker, Pres., Dept. 852, Evanston, Ill.

Chicago TECH College Drafting, Engineering, Architecture, Electricity. 28th Yr. 1 and 2 yr. diploma, 3 yr. B. S. Degree & Short Courses. Days and evenings. Free Blue Book. Write, call or tel. Victory 8370. Dept. 34, 118 E. 26th St., Chicago

ST. JOHN'S MILITARY ACADEMY

62 De Koven Hall, Delafield, Wis.

DePaul UNIVERSITY SCHOOL OF MUSIC—all branches. Normal Piano Methods and Oxford Piano Course. Summer Term begins June 24. Free Bulletin. Ad. 64 E. Lake St. Phone Central 3194

LANGUAGES 12th Floor Auditorium Tel. Harrison 0392 Berlitz School

French, Spanish, German, Italian, English, etc.

FREE TRIAL LESSON IN ANY LANGUAGE

The Famous Three Months College Course

IN BUSINESS TRAINING *for College Students*

Write for our bulletin. It will be sent to you without any obligation whatever.

Courses Start January 1, April 1, July 1 and October 1

MOSER BUSINESS COLLEGE

"The Business College with the University Atmosphere"

116 South Michigan Avenue
Chicago, *Randolph 4347*

SUMMER SCHOOL—COMMERCIAL HIGH SCHOOL COURSE

Begin July 6 or any Monday. Shorthand, typewriting, accounting, court reporting, civil service. Get our Summer School plan and free "Book of Facts." THE GREGG COLLEGE, 225 North Wabash Ave., Chicago, State 1881

VOGUE SCHOOL . .

Dress Design, Styling, Millinery, Fashion Art, Layout, Int. Decoration—all phases. 116 S. MICHIGAN AVE., CHICAGO

METROPOLITAN BUSINESS COLLEGE

—Start Summer Term This Week—All Business Subjects. Employment Service. Free Bulletin. 37 S. Wabash Ave. Ph.: Randolph 2837.

SUMMER SCHOOL Roosevelt Military Academy. Study and Recreation. Week end camping on Mississippi River. Accredited. 9 weeks. Rate $105. For further information write Director, Box CT, Alton, Illinois.

CAMPS.

ST. GEORGE SCHOOL CAMP

Among Wisconsin hills. Boating, swimming, crafts, water and athletic sports. June 25 to Aug. 25. Enter at any time, by week or month. Supervision of St. George School for Girls, 4545 Drexel Blvd., Chicago. Atl. 2744.

BRITAIN, FRANCE TO HOLD 'PRIVATE' PARLEY ON DEBTS

MacDonald to Visit Paris Over the Week-End.

LONDON, June 8.—(AP)—Great Britain and France, long at odds over post-war finances, today decided to hold preliminary discussions before entering the Lausanne war debts and reparations conference next Thursday.

This was revealed today when Prime Minister MacDonald accepted an invitation from Premier Herriot of France for a week-end get-together in Paris.

MacDonald, accompanied by Sir John Simon, British foreign secretary, and by his daughter, Ishbel, will go to Paris Saturday morning.

Herriot Adopts "Reciprocity."

Exactly what trend these conversations will take was not divulged. Officially, Great Britain long has stood for absolute cancellation of all war-time obligations, but her statesmen have more recently shown a disposition to compromise.

France has not been willing in the past to give up her independent payments from Germany. In his cabinet declaration yesterday, however, Premier Herriot announced that he would go to Lausanne with a policy of "reciprocity," although he would not stand for any treaty revision.

The decision to hold preliminary discussions was announced after the cabinet had met today to discuss the Lausanne conversations. It was denied that the cabinet had decided to follow a "bold policy" at Lausanne.

Ishbel to Nurse Father.

Miss MacDonald will go along to see that her father obeys the doctors' orders for the care of his eyes, both of which were operated upon recently. A semi-official statement said the prime minister's eyes were showing satisfactory progress, which would in the future be dependent upon conservation of eyesight.

A dispatch from Paris tonight said MacDonald's acceptance of the week-end talk had been received and that both premiers would leave for Geneva and Lausanne on Monday.

The purpose of the Lausanne conference is to find an answer to the Hoover moratorium on war debts and reparations, which will end on June 30. The United States has declined to take part in these discussions.

Herriot to Meet Von Papen.

[Copyright: 1932: By the New York Times.]

BERLIN, June 8.—The German delegation to the reparations conference will leave for Lausanne next Tuesday. In connection with this it is recalled that when the League of Nations union met at Lyons in 1924 Edouard Herriot, who then was premier, refused to receive Count von Bernstorff on the ground that he had supposedly supported Frans von Papen's war activities in the United States. Now Herriot and Von Papen, who is now chancellor of Germany, will meet at the council table.

NO VACATION PAY FOR MINNESOTA STATE WORKERS

St. Paul, Minn., June 8.—(AP)—Payless vacations for state officials and employés under his jurisdiction were ordered by Gov. Floyd B. Olson today as an economy measure.

He estimated the step, affecting 6,000 of the state's 10,000 workers, would save $360,000 this year.

Those receiving $100 or more monthly will be off duty two weeks without pay. Those receiving less than $100 monthly will get a vacation of two weeks, one with pay and one without.

Gunmen Rout Employes and Pour Acid on Cloth

Two gunmen yesterday drove seven employés of the Elvin Lester company, 228 South Franklin street, into a rear room and poured acid over woolen goods valued at $3,000. The management, according to Sergt. James Keating of the central police, attributed the attack to business rivalry engendered by the company's recent entry into the retail tailoring business after 20 years of activity as an importer of woolens.

FIRE IN FURRIERS' STORE.

Fire started by crossed wires yesterday caused $200 damage in the basement of D. Kaplan & Co., furriers at 61 West Austin avenue. Furs valued at $200,000 are stored on the first floor, store employés said.

TO GREAT LAKES

Rear Admiral Watt T. Cluverius.
[Acme Photo.]

Rear Admiral Watt T. Cluverius, now commander of a cruiser division of the scouting force on the Atlantic seaboard, will replace Rear Admiral Walter S. Crosley as commandant at the Great Lakes Naval Training station on Aug. 20, according to an announcement from the navy department yesterday. Admiral Crosley is being transferred to command of a division of the battle fleet in Pacific waters and will leave for his new post Aug. 1. The wife of the new Great Lakes commander is a daughter of Admiral W. T. Sampson, senior officer of the United States navy in the Spanish-American war.

GREIN PICTURED AS THE APOSTLE OF KRAUT JUICE

City Sealer Joe Grein was pictured yesterday in the court of Federal Judge Charles E. Woodward as a benefactor who made the public sauerkraut juice conscious. Grein is not on trial, but the sauerkraut was arraigned with less reputable corkscrews and malt seized two years ago in a government raid on a store owned by Grein and J. Pahls.

JOE GREIN.

The government has brought an action against $25,000 worth of Grein's seized merchandise in order that it may be destroyed as illegal under the Volstead act. Assistant United States District Attorney Heber T. Dotson, in his opening statement charged that articles for the manufacture of beer and flavors that could be used only in making liquor were sold in the Grein establishment at 210 West Madison street.

Defense Attorney William F. Waugh pronounced the store legitimate and pointed out that tomato juice, sauerkraut juice, and loaded cigars were listed, and that the malt, filters, and other materials could be used for other things than manufacture of beer. He then told the jury how Grein had first discovered the medicinal value of the sauerkraut juice.

Hugh T. McGrath and Edward Deardon, government agents, took the witness stand and told of the purchase that led to the raid.

Trustee for Assets of Feinberg Kinsman Named

Arthur Wick yesterday was appointed trustee of the assets of Irving B. Tow, real estate dealer and brother-in-law of Circuit Judge Michael Feinberg, by Referee in Bankruptcy Harry A. Parkin. Tow filed a voluntary petition in bankruptcy, listing liabilities of $463,913 and assets of $742,967. The assets consist largely of real estate.

BAVARIA BLOCKS "DICTATORSHIP" PLAN IN PRUSSIA

Hitlerites Unable to Form New Government.

BY SIGRID SCHULTZ.
[Chicago Tribune Press Service.]

BERLIN, June 8.—Bavaria today blocked a threat by the federal government of Chancellor Franz von Papen to establish a dictatorship in Prussia, Germany's biggest state, and tonight the question of a new Prussian government was placed before Adolf Hitler.

The Prussian storm arose when Chancellor von Papen asked Hans Kerrl, president of the Prussian diet, to hasten the formation of a new state government. Kerrl promised to do his best, but failed when the Centrists refused to support a purely Hitlerite nationalist cabinet. Without the votes of the Centrists, the Hitlerites cannot command a majority in the diet.

Von Papen Makes Threat.

Von Papen then threatened to install a "commissar" to administer the state. This aroused the ire of the other German states. Bavaria lodged a formal complaint, warning Von Papen that it would consider the appointment of a commissar as interference in state rights and that it would not tolerate such interference.

Von Papen backed down, issuing a statement saying that the government did not intend to interfere, but would adhere strictly to the provisions of the republican constitution.

Tonight Kerrl and another Hitlerite leader, Wilhelm Kube, went to Munich to ask Hitler how he wishes to handle the situation.

Slap on New Taxes.

While the parties were thus bickering the Prussian administration, which is being carried on by the previous cabinet pending the formation of a new government, issued an emergency decree intended to balance Prussia's budget. The decree includes a tax on cattle for slaughter and an increase in the rent tax. Salaries of officials will be curtailed by 2½ per cent. These salaries were previously cut 30 per cent. The money saved on salaries will be repaid with interest in 1937. The decree also provides for a reduction in old age pensions.

Prussia, which lacks cash to pay salaries due on June 20, hopes the decree will enable it to obtain a loan of $9,000,000 to avoid bankruptcy.

Centrists Repudiate Cabinet.

The Centrists held a meeting in the reichstag today. Dr. Ludwig Kaas, Centrist leader, declared: "The powers in force now will realize that they have chosen the wrong way by returning to the old political groups and playing with anti-social forces, social prerogatives and ideas of restoration. They endanger Christian society, and therefore we are against them."

For the first time in his career, Hitler will address Germany over the radio next Tuesday, June 14. In previous campaigns Hitler was not allowed to speak over the radio, since it was controlled by the government. Hitler's speech will initiate the campaign for the reichstag election to be held July 31.

Presidents of the German states are due in Berlin tomorrow to attend a confidential conference with Von Papen, when he will divulge his "concrete plans."

Complete Jury to Try Vernon Royals for Rape

A jury was completed yesterday in the Criminal court of Judge James J. Kelly to try Vernon Royals, 17 year old convicted murderer, on a charge that he raped Mrs. Jane Meyers, 53 years old, 5241 Ardmore avenue. Royals is under sentence of 25 years for the murder of Mrs. Agnes Lavander, who was shot to death in the Forest Glen forest preserve in February, 1930. The session was taken up by an argument over the admissibility of Royal's confession after the jury had been excluded. Royals claims that he was beaten by police until he signed a false confession.

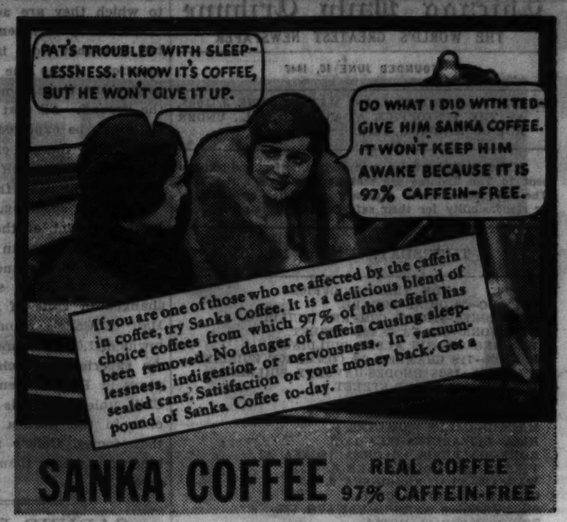

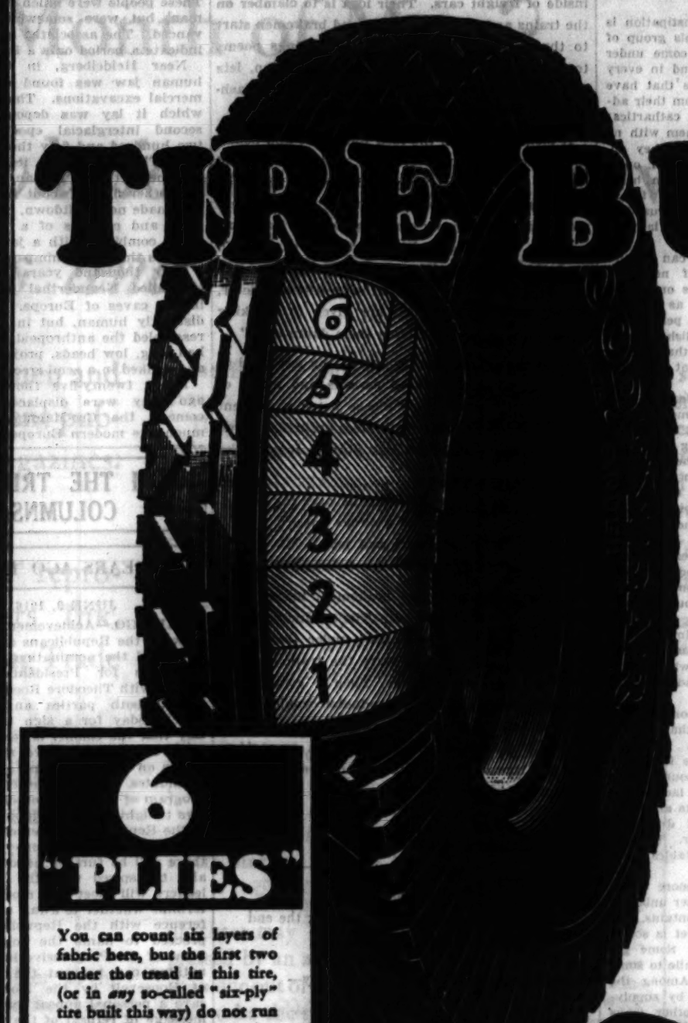

It's a great BUY at these NEW low prices!

Believe it or not, you can buy tires which proudly wear the name Goodyear for the prices published here.

Right when Goodyear is building the best tires that ever came from the world's largest tire factory—prices are down to the lowest levels of all time.

That's great news to the millions of people like yourself who know the quality of Goodyear Pathfinders from happy experience.

It's great news to everyone who wants more tire for his money than he ever bought before.

Look at these prices and remember that they buy big, husky, handsome Supertwist Balloons—real Pathfinders in value, built by Goodyear processes, with Goodyear craftsmanship and measuring up to Goodyear standards in every way.

Check your present tires carefully—it's a great opportunity to replace old, tread-bare tires at prices so low that you can afford new rubber all around.

GOODYEAR

Pathfinder

BUILT WITH SUPERTWIST

29 x 4.40-21 $3.49 Each In pairs. Price per single tire $3.59	GOODYEAR SPEEDWAY		
29 x 4.50-20 $3.79 Each In pairs. Price per single tire $3.89			
30 x 4.50-21 $3.83 Each In pairs. Price per single tire $3.95			
28 x 4.75-19 $4.50 Each In pairs. Price per single tire $4.63	29 x 5.00-19 $4.72 Each In pairs. Price per single tire $4.85	30 x 5.00-20 $4.80 Each In pairs. Price per single tire $4.95	
28 x 5.25-18 $5.39 Each In pairs. Price per single tire $5.55	31 x 5.25-21 $5.82 Each In pairs. Price per single tire $5.98	30 x 3½ Reg. Cl. $3.30 Each In pairs. Price per single tire $3.39	
Size—29 x 4.40-21 CHEVROLET FORD $4.65 Each In pairs. Price per single tire $4.79	Size—29 x 4.50-20 CHEVROLET $5.19 Each In pairs. Price per single tire $5.35	Size—30 x 4.50-21 FORD CHEVROLET $5.27 Each In pairs. Price per single tire $5.43	Size—28 x 4.75-19 FORD CHEVROLET PLYMOUTH $6.16 Each In pairs. Price per single tire $6.33
Size—29 x 5.00-19 CHRYSLER DODGE NASH $6.45 Each In pairs. Price per single tire $6.65	Size—30 x 5.00-20 ESSEX NASH $6.55 Each In pairs. Price per single tire $6.75	Size—28 x 5.25-18 CHRYSLER BUICK $7.30 Each In pairs. Price per single tire $7.53	Size—31 x 5.25-21 BUICK DODGE NASH $7.91 Each In pairs. Price per single tire $8.15
Size—29 x 5.50-19 BUICK DODGE DURANT $8.23 Each In pairs. Price per single tire $8.48	Size—30 x 6.00-18 HD [Six full plies *and two "breaker strips"*] AUBURN CHRYSLER REO $10.33 Each In pairs. Price per single tire $10.65	Size—31 x 6.50-19 HD [Six full plies *and two "breaker strips"*] FRANKLIN NASH HUPMOBILE $11.93 Each In pairs. Price per single tire $12.30	Size—30 x 3½ Reg. Cl. FORD—MODEL T $4.06 Each In pairs. Price per single tire $4.19

TUNE IN on the Goodyear Program every Wednesday night, 8:00 to 8:30 over KYW (N. B. C. Red Network)

BUY NOW—SAVE THE TAX!

CENTRAL
STATE AND ADAMS—STATE 2500
1618 WEST ROOSEVELT ROAD—HAYMARKET 5512
1238 WEST DIVISION STREET—BRUNSWICK 5664
1662 WEST DIVISION STREET—BRUNSWICK 2845

SOUTH
2230 SOUTH MICHIGAN AVE.—CALUMET 5800
1520 WEST 35TH STREET—VIRGINIA 1300
6622 SOUTH STATE STREET—ENGLEWOOD 4741
6559 COTTAGE GROVE AVENUE—DORCHESTER 2233
68 WEST 111TH STREET—PULLMAN 0025
5230 WOODLAWN AVENUE—MIDWAY 0203
6001 COTTAGE GROVE AVENUE—DORCHESTER 7201

NORTH
1549 LAWRENCE AVENUE—LONGBEACH 1226
6019 BROADWAY—LONGBEACH 5710
6256 NORTH WESTERN AVENUE—SHELDRAKE 2293
3937 FULLERTON AVENUE—BELMONT 5488
3624 WEST NORTH AVENUE—BELMONT 7660
3033 NORTH CRAWFORD—AVENUE 5000
3234 IRVING PARK BOULEVARD—IRVING 6000
3212 ADDISON STREET—JUNIPER 1800
2834 NORTH HALSTED STREET—GRACELAND 6015
3134 NORTH RACINE AVENUE—BUCKINGHAM 8136
1901 IRVING PARK BOULEVARD—WELLINGTON 4026
3229 FULLERTON AVE.—BELMONT 5534
3801 SOUTHPORT AVENUE—GRACELAND 9144

WEST
4500 WEST MADISON STREET—COLUMBUS 4456
2101 WEST JACKSON BOULEVARD—WEST 2062
3719 OGDEN AVENUE—CRAWFORD 6611

SUBURBAN
520 GREENLEAF ST., EVANSTON, ILL.—UNIVERSITY 0425
544 MADISON STREET, OAK PARK, ILL.—VILLAGE 8205
6711 WEST 22ND STREET, BERWYN, ILL.—BERWYN 3970
716 ELM STREET, WINNETKA, ILL.—WINNETKA 1387
740 TWELFTH STREET, WILMETTE, ILL.—WILMETTE 601
BURLINGTON AVE. AT SPRING, LA GRANGE—LA GRANGE 439

MORE PEOPLE RIDE ON GOODYEAR TIRES THAN ON ANY OTHER KIND!

JASPER NATIONAL PARK

NORTH WESTERN
CANADIAN NATIONAL RAILWAYS

What Vacation Opportunities It Offers!

Romance, adventure, the joy of living in a region superlatively picturesque—all this and more in the heart of the Canadian Rockies. Sky-piercing peaks; glaciers; wonder lakes; rushing waterfalls; colorful canyons. And sports! No finer golf course in America; mountain climbing with Swiss guides; fishing; motoring; hiking. Jasper Park Lodge now open—*reduced rates.* Amateur Golf Week, Sept. 5-10.

Low Fares—Through Service Daily

on the JASPER PARK SPECIAL, via Duluth and Winnipeg. Leaves C. & N. W. Station 5:40 p.m. Stopovers en route Vancouver. No passports required.

Ask About Escorted, All-Expense Tours to North Pacific Coast and Alaska via Jasper Park

For complete information address

H. G. Vue Wiehle, Gen. Agr. Pass'r Dept. C. & N. W. Ry. 148 S. Clark St. Phone Dearborn 2121

C. G. Ottenheimer, Gen. Western Pass'r Agt. Canadian National Rys. 4 S. Michigan Ave. Phone Randolph 8770

CHICAGO

For the first time in history Jasper National Park and the Pacific North Coast may be included on summer tourist tickets to California *without extra charge.*

Chicago Daily Tribune

THE WORLD'S GREATEST NEWSPAPER

FOUNDED JUNE 10, 1847

ENTERED AS SECOND CLASS MATTER JUNE 3, 1903, AT THE POSTOFFICE AT CHICAGO, ILL., UNDER ACT OF MARCH 3, 1879.

All unsolicited articles, manuscripts, letters and pictures sent to The Tribune are sent at the owner's risk, and The Tribune company expressly repudiates any liability or responsibility for their safe custody or return.

THURSDAY, JUNE 9, 1932.

THE TRIBUNE OFFICES.
CHICAGO—TRIBUNE SQUARE.
MILWAUKEE—TRUST COMPANY BUILDING.
NEW YORK—220 EAST 42D STREET.
WASHINGTON—815 ALBEE BUILDING.
BOSTON—718 CHAMBER OF COMMERCE BUILDING.
ATLANTA—1825 RHODES-HAVERTY BUILDING.
LONDON—135 FLEET STREET.
PARIS—1 RUE SCRIBE.
BERLIN—WILHELMSTRASSE 69 A.
MADRID—CALLE ESPALTER 5.
RIGA—ELIZABETES IELA 15/3.
ROME—GALLERIA COLONNA (SCALA A).
VIENNA—AM MODENAPARK 6.
WARSAW—PLAC KRASINSKA 6.
GIBRALTAR—HOTEL CECIL.
SHANGHAI—38 AVENUE EDWARD VII.
TOKIO—IMPERIAL HOTEL.
MEXICO CITY—HOTEL REGIS.
PANAMA CITY—HOTEL CENTRAL.
SPECIAL REPRESENTATION.
SAN FRANCISCO—820 KOHL BUILDING.

THE TRIBUNE'S PLATFORM FOR CHICAGO

1. *Keep appropriations within revenue.*
2. *Pay the defaulted bonds.*
3. *Overcome crime.*
4. *Speed up railroad passenger service.*
5. *Make Chicago the first city in the world.*

"The newspaper is an institution developed by modern civilization to present the news of the day, to foster commerce and industry, to inform and mold public opinion, and to furnish that check upon government which no constitution has ever been able to provide."

A RED FLAG COMES DOWN.

The red flag came down with a run in Iowa when Smith Wildman Brookhart lost the Republican primary by a plurality which at this writing is 49,000 and will be more when all returns are in. The event has a meaning beyond the limits of Iowa.

Brookhart began his political career as a representative of the agrarian protest against railroad conditions. The voters of Iowa wanted stricter regulation, defense against what they deemed unfair exactions. Brookhart voiced that discontent and its demands. He rode that horse hard to his own political profit until it died under him. Meanwhile he took on labor, and with this combination he was too strong for any adversary that yet appeared. He staged a big drama with himself as the hero and Wall Street, Big Business, the Power Trust as the dragons he was out to slay. It looked like a meal ticket for life for Brookhart, his relations and friends.

But by this time he had got far away from the realities known to the men and women who sent him to Washington. He had joined there the group of socialistic radicals who were working for the expansion of federal power and bureaucratic domination of American enterprise and individualism. It has taken some years for the full meaning of Brookhart's development to come home. But the people of Iowa, we have been always confident, are not for socialism, disguised or not. They are not for the abolition of Iowa as a sovereign commonwealth or for setting up a gigantic government machine at Washington to run all their affairs. They still demand that the representatives shall represent them, and not a group of radicals who want to do their thinking for them, to pile up public debt upon them, and to rule them from afar.

Brookhart, dressed up as a champion of the plain people against the dragons of this, that and the other, no longer represented Iowa, but a tendency and policies which Iowa only wanted one good straight look at to repudiate. All the big show needed was some Iowa horse sense, and Henry Field brought it into the field. Field showed up the Brookhart bunk and the stage fire has fizzled out.

Iowa is a commonwealth of Americans, quite able to defend American rights and institutions and with no disposition to throw away their heritage in exchange for the bogus promises of socialism. Other states now represented by the clique of which Brookhart made himself a vociferous member are not going to submit much longer to their misrepresentation by self-styled progressives whose ideas of progress have no roots in America and would land us in a tyranny of overwhelming debt and bureaucratic rule.

COMMUNISM IN CHILE.

The revolution which has just taken place in Chile is interesting because it may mark the beginning of a new revolutionary wave in Latin America; and more especially because the socialist and communist elements seem to have the upper hand in the new government. While it is true that the new president, Carlos Davila, is not much of a communist by ordinary standards, the fact remains that the declaration of the new government is directed against private property and in favor of government control of mining, manufacture, and distribution; and there are two avowed communists in the new cabinet.

Reports of a counter-revolution suggest that the new government and its program have not met with undivided approval. What the complaint of the counter-revolutionaries may be is not yet clear, but what it might be is altogether obvious. Chile is one of the last countries in the world which can undertake a communist experiment with any hope of success. Chile has been able to prosper only by virtue of its export trade, chiefly in nitrates, iodine, and copper. Its present difficulties arise almost entirely from the collapse of the markets abroad. Since the war, the electro-chemical processes for extracting nitrates from the air have created competition for the nitrate mines; farmers the world over have been obliged to reduce their purchases of fertilizers; and copper is selling at the lowest price in history. Under the circumstances Chile was doomed to suffer from unemployment.

As might have been expected, her substantial export balances of the middle '20s have disappeared. An annual export balance of around 75 million dollars in '27, '28, and '29 was changed into an import balance of 8 million dollars in 1930, the last year for which full statistics are available, and since then the trend has been even more markedly against Chile. Without exports, Chile can, perhaps, feed her population, though a shortage of sugar, coffee, rice, and tea would be felt, but she cannot clothe her people or supply them with many of the manufactured products to which they are accustomed.

The new government has promised work to all, but how that work is to be paid for is another question. If no one wants Chile's nitrates and copper ore, there is no use extracting them from the ground. All that a communist revolution in Chile can be expected to bring about is the certainty that foreign capital, without which Chile cannot equip herself for competition in world markets, will shun the country.

Relatively speaking, Russia is much more nearly independent of the world than Chile. Nine-tenths of the Russian population was almost self-supporting on the land when the revolution broke and the proportion since then has not greatly changed in spite of the efforts to industrialize. Half of Chile's population of 4 million live in towns of 1,000 or more and are not self-sustaining. An experiment which could continue for fifteen years in Russia hasn't a chance for success in Chile unless there is a marked improvement at once in the world's economic outlook. And if that comes, Chile's revolution will serve as a hindrance rather than a help to her economic recovery.

GARNER POSTOFFICES.

Other towns and cities are being heard from in protest against the Garner postoffice pork bill. They say they do not want unnecessary federal expenditure under pretense of relief. These protests should be taken up by every community whose citizens are intelligent enough to see through the Garner fallacy and realize that any immediate benefits they may derive from it will cost more than they are worth. As for local pride, there will be reason for pride in not having a Garner postoffice, for such an edifice will be only a monument to bad public policy and unscrupulous politics.

Only a few days remain to make the protest of citizenship against this huge waste felt in congress. Communities and organizations should act at once.

NEW PUMPS ON A DRY WELL.

When the senate tried its hand at the economy bill (courtesy title) it was apparent that the high cost statesmen were in general the high tax statesmen. The men who opposed reduction in expenditure were the men who sought the imposition of taxes. This probably is logical. The doctrine of confiscation requires that all the sluices be kept open. One system runs from the productive wealth to the federal treasury, the other from the treasury to the outlets in government spending. The outgoing system works the pumps and the theory of high spending and high taxation is that if the pumps are kept going the well must fill itself.

PARKING IN THE LOOP.

The traffic engineer of the street car company has presented a statistical argument to the city council to show that merchants in the loop are better off as a result of the present parking prohibitions than they would have been if no such restrictions had been enforced. The figures are impressive, but it must be remembered that they come from a prejudiced source, interested in moving cars through the loop rather than in doing business within the loop.

It seems fair to assume that the merchants know their own affairs better than the street car company does. If the merchants think their business has been injured by a no parking regulation, the presumption is in their favor. And certainly if they have suffered severe losses as a result of the ordinance they are entitled to relief. Their taxes are among the heaviest in the city and are as high as they are only because the sites they occupy command more business than any other sites in the city. The city which taxes the loop because of the large business it does and then restricts that business by onerous regulation is not playing fair. Such a policy, if persisted in, not only will injure the merchants in the loop but must result, as well, in reducing the city's income from taxation.

The prohibition of parking in the downtown district is doubly unfair in view of the absence of similar restrictions in other parts of the city. Though the taxpayers have been put to great expense to widen outlying business streets, many of these streets are rendered almost impassable by parked automobiles. Street cars can move through the loop with less delay than through some of the outlying sections.

Property owners in the loop are justified in asking a modification of the present rules. No one wants unrestricted parking downtown, but half-hour parking should be permitted, at least experimentally, for a period of months.

Editorial of the Day

BACK TO THE FARM.

[Beloit Daily News.]

No aspect of the depression is much more interesting than the way in which out-of-work city people have been slipping back to the farm lately.

In nearly every part of the country there is going on a quiet but steady exodus from the city to the country. Abandoned farms are getting new tenants. Men who have toiled in factories for years are getting out on the open acres to try their hands at agriculture. Children used to cramped city streets are discovering that country fields can make fine playgrounds.

To be sure, the plight of agriculture is very little, if any, better than that of industry. The farmer is having his troubles just as the city man is—has been having them, in fact, for years. Prices paid for farm produce are down, and if the number of farmers is to increase they probably will go still lower.

But the exodus continues; for when it gets right down to a struggle for the bare necessities of life, the man on a farm enjoys an enormous advantage over the city chap.

The farmer may be plagued by mortgages, high taxes, overproduction and so on; but, unless he is a one crop specialist, he doesn't starve to death. He may not have a dollar in the bank, or any immediate prospects of getting any, but he has food in his larder and he knows where tomorrow's meal is coming from.

The factory hand seems to have been pondering over this fact. As a result, he is heading for the country. A few acres along a dusty road look good to him, even though he knows that they'll never make him rich. They'll take him out of the breadline.

The danger in all of this is that many people utterly unsuited to farm life are apt to try to make farmers out of themselves. For such people—those who know nothing whatever about farms, and have no capital to get them started—the change is likely to be a leap from the frying pan into the fire. But for those who are willing to work, who know something about farming, and who go into it with a full realization of the difficulties ahead, it ought to be an excellent move.

ANYTHING IN A PINCH.

"Now, young man, you've been coming here quite a lot; what do you want with my daughter?"

"Well, sir, you know best what you can afford."
—Exchange.

How to Keep Well By Dr. W. A. Evans

To the limit of space questions pertaining to hygiene and prevention of disease will be answered in this column. Personal replies will be made to inquiries under proper limitations when return stamped envelope is inclosed. Dr. Evans will not make diagnosis or prescribe for individual disease.

[Copyright: 1932: By The Chicago Tribune.]

A BAD HABIT.

When a man speaks of sluggish liver he means sluggish colon. In more direct language, he means chronic constipation. The person referred to has a faulty bowel habit. This simply means that there is no impulse to empty the lower segment of the bowel, or that the impulse is not acted upon. In this mechanism no organ has any necessary part except the last foot or two of the bowel. The liver and the stomach, both of which organs are often charged with responsibility, are almost as disconnected with the bowel function as though they were located in other parts of the body.

The principal cause of constipation is indulgence in cathartics. This group of remedies has been slow to come under the ban. They still are found in every home medicine chest; papers that have excluded patent medicines from their advertising columns still admit cathartics; and persons take and give them with no thought of the ultimate harm they do. Not even babies escape. Popular opinion has been against the opium habit and the sleeping powder habit for a long time, but there are few crusaders against cathartics and the habit is quite general.

We have learned that we can depend on nature to take care of needs in almost every field except this one. The truth is that nature is just as dependable here as elsewhere. If a person has the constipation habit established there is a reasonably good chance that he can break it by the establishment of other habits.

The first essential is regularity. The time chosen should bear some relation to other habits. Many drink a glass of water as they finish dressing and then go to stool. Change from the prone to the upright position and from a quiet to an active state makes this an advantageous time to fix the habit. Others select some hour or time shortly after one or more meals.

When the stomach is digesting food its muscle is contracting and relaxing. This muscle movement, beginning in the stomach, tends to travel throughout the length of the digestive tract. Whatever time is set there must be no interruption of the habit. In addition, any impulse to have a bowel movement, whenever it occurs, must be acted on and not suppressed.

Diet is of service in overcoming constipation, though the diets that are of service to some harm others. Near the top of the usually serviceable foods are buttermilk and all forms of soured milk. A considerable quantity of lactose, or milk sugar, is of service. Fats are laxative. This applies to salad dressings, olive oil, fat meats, and butter. To most persons fruits and vegetables are helpful.

The average person needs more wheat bran and other brans and other unbolted foods than the regular diet contains. The minority do better if their diet is softer and contains less roughage. Some get help from eating molasses, while to some other foods are laxative. Among the near foods which act partly by supplying volume and partly in other ways are agar, flaxseed, and psyllium.

Many persons are constipated because they do not drink as much water as they should. Some find the best remedial method is to drink one or two glasses of water on arising. Many are served by using a glass of neutral salt solution instead of plain water. This is composed of seven grains of salt dissolved in one thousand drops, or grains, of water.

CAUSES OF DROPSY.

J. K. writes:

1. What causes dropsy?
2. If a person has dropsy, both in his legs and abdomen, can it be cured with the proper care?
3. Would a certain climate help?

REPLY.

1. There are many causes of the symptom commonly known as dropsy. Among the more important are heart disease, Bright's disease, cirrhosis of the liver.
2. Dropsy is a bad complication in any disease. However, it often happens that treatment of the basic disease causes the swelling to disappear.
3. Climate is not of much value in the treatment of most of the diseases which bring about dropsy.

EXERCISE IS ADVISABLE.

Mrs. J. W. writes: About four years ago I was operated on and had a tube removed. Two years ago I had my gall bladder and appendix out. I am now very much overweight. Do you think it safe for me to exercise? My incisions healed very quickly after the operation.

REPLY.

Of course, it is safe. More than that, it is advisable. You have had all the removals you need. Try to live more vigorously and save what's left.

FRIEND OF THE PEOPLE

Letters to this department must be signed with names and addresses of writers.

POLICE FORCE VACANCIES.

Chicago, June 3.—[Friend of the People.]—When will the city fill the five hundred vacancies on the police force? Will they be filled from the list of those who passed the last examination held on Dec. 14, 1931? What disposition will be made of the old civil service list now up and which is three years old? When will the new list of those who passed the last police examination for patrolman held Dec. 14, 1931, be posted? F. D.

I wish to inform you that the commission has no power to certify to fill vacancies in any department until the department head concerned has requested the commission for certification. The above certifications depend entirely upon when request is made and also whether these positions are provided for in the new budget yet to be passed by the city council. The commission has not yet determined what ultimate action will be taken on the present list. The results of the last examination held for patrolman cannot be posted for some time owing to the large volume of clerical work.

JAMES S. OSBORNE,
Secretary, Civil Service Commission.

WORKING HOURS.

Chicago, June 3.—[Legal Friend of the People.]—1. Is there a law against working women fourteen and fifteen hours a day? 2. Must they be paid overtime? 3. Can the employer be sued for back overtime? E. G.

1. There is a ten hour law applicable in specified employments, otherwise there is no legal objection.
2. The question as to pay for overtime depends on the contract of employment.
3. Not on the bare facts stated.

TRIBUNE LAW DEPARTMENT.

A LINE O' TYPE OR TWO

How to the Line, let the quips fall where they may.

RISE, SPRING POETS! TELL IT TO CONGRESS! ON TO WASHINGTON!

News that the government is turning out millions of new three cent postage stamps and that soon we'll have to buy 'em and put them on each and every letter is rousing the spring poets to frenzy. And they get frenzier every time they think of it. Three cents to mail a spring poem to an editor. And another three cent stamp inclosed if they want it back. Two cent postage was bad enough, but three cents hits the spring poem industry an awful wallop. It looks as though the industry might have to go out of business and thousands of poets be thrown out of work. But they're rising. Their idea is to advance on Washington from every point of the compass between Maine and California and tell congress that a special stamp rate must be made for poets.

The poets plan to be perfectly peaceable. They are going to force the railroads to carry them free, but they will not soap the tracks or lock themselves inside of freight cars. Their idea is to clamber on the trains and if the conductor and brakemen start to throw them off they will read springs poems to them until the train crew, in desperation, lets them stay aboard as the train goes on to Washington.

It looks as though the idea was great and bound to succeed. Take an ordinary freight train and its two brakemen. They look around and find the tops of half a dozen cars filled with journeymen and master poets carrying banners announcing they are going to Washington to have a bill passed reducing postage on spring, love, and death poetry. "Youse guys," says the freight conductor, who is himself not a poet nor given to speaking in rhyme, "git the hell offen them damn cars."

"Sorry," says the spokesman of the poets, all of whom are highly cultured persons and many of them college graduates; "please listen a moment while I read my latest masterpiece entitled, 'When Spring Comes to the Hot Dog Stand.' It goes like this:

"'When Spring comes galloping over the hills,
Prancing as gay as a circus pony;
It brings us happiness and joy.
Hooray, hooroo, likewise baloney.'"

The conductor and the brakemen, being plain, blunt men, couldn't stand it. The conductor would faint and the brakemen crawl under the wheels and beg the engineer to start the train and put them out of their misery. Then a compromise would be arranged. The conductor would gladly promise to carry the poets gratis if they wouldn't read any more spring poems. It's a great idea, poets. Organize your groups and on to Washington.

LETTER OF THANKS.

Roses! 'Twas nice of you to send—
You were always a kindly one,
And 'tis like you, my dear, to mark the end
With a *geste finale* well done.

Roses . . . In truth, a lordly way—
How easily you go!
Gracious with words that you could not say,
Thoughts that I dare not know.

False sweet sighings of lost desire
Clinging to petals wet . . .
Do you mind if I throw them into the fire—
The sooner to forget?

JUDY SHEA.

TSK, TSK, TSK! the shocks and surprises and turnovers that happen these days. Mr. Brookhart no longer the idol of Iowa and the patron saint of the farmer; a wet we never heard of before, whose name we can't recall now, trims Sen. Cameron Morrison, the great dry Moses of North Carolina; the Hohenzollerns liable to get back the kaiser job in Germany; Charley Dawes talked about for Vice President and also mentioned for a much higher place on the ticket. It's a mixed up world, but, thank Heaven, this month come the June graduates, who will immediately set everything right.

CHANCEY, who happens at the moment to be our official attention caller, calls our attention to the newest great saying of great men, John D. Rockefeller Jr.'s declaration, "I was born a teetotaler." Then some of us must have been born beer drinkers and others born moderate drinkers or old soaks. Personally, unlike John D., we were not born a teetotaler. Our first wailing cry was for a glass of beer, and we threw our milk bottle out of the window and raised general rough-house until we got our beer. We would like to have been born a teetotaler, but it simply wasn't that way. And Chancey says he was born a champagne drinker and never changed. That's the way it goes! Happy those infants who are born with a craving for sarsaparilla and soda pop. That is, unless the sacred 18th gets the bum's rush next November. Otherwise it's better, like John D., to be born a teetotaler.

TO A SMALL CHILD.

(For G.)

Teach me, little playmate,
Teach me to be wise;
A universe of wisdom
Is cradled in your eyes
And their trustful look can give
Ample faith by which to live.

Teach me, little playmate,
Teach me to be gay,
For I've felt your laughter
Lightly sweep away
Doubts and cares of heart and mind,
Mists before a golden wind!

ADELAIDE LOVE.

THE GARNER RELIEF BILL passed the house yesterday. Somebody's relief bill gets made into a law down in Washington every day. But when do we get the relief? R. H. L.

Every Man's University

Questions and answers prepared by members of the faculty of the University of Chicago outline what they consider a well educated person ought to know. Today's instructor is Fay-Cooper Cole, professor of anthropology.

TODAY'S QUESTION:

Is there a missing link?

[This question will be repeated and answered in this space tomorrow.]

YESTERDAY'S QUESTION:

What do we know about the antiquity of man?

ANSWER:

The most ancient being known which can be called man was discovered in Java. It was imbedded in a stratum containing fossil plants and animals of at least a half million years ago. This being, called Pithecanthropus erectus, had a small head, with huge ridges over the eyes. Its teeth were much like those of today, and it walked erect.

Next in age are the remains of eleven individuals discovered deeply buried in a cave near Peking, China. These people were much like the Java man, but were somewhat more advanced. The associated animal bones indicate a period only a little later.

Near Heidelberg, in Germany, a human jaw was found during commercial excavations. The stratum in which it lay was deposited in the second interglacial epoch, probably two hundred and fifty thousand years ago. The jaw is huge, it has no chin, but the teeth are human.

Another find of about the same age was made near Piltdown, Sussex, England, and consists of a very simple skull, combined with a jaw which resembles that of a chimpanzee.

Fifty thousand years ago a people called Neanderthal were living in the caves of Europe. They were distinctly human, but in many ways resembled the anthropoid apes. They had long, low heads, projecting faces, and walked in a semi-erect position.

About twenty-five thousand years ago they were displaced by newcomers, the Cro-Magnon, a people much like modern Europeans.

FROM THE TRIBUNE'S COLUMNS

16 YEARS AGO TODAY

JUNE 9, 1916.

CHICAGO.—Achievement of peace between the Republicans and Progressives and the nomination of a fusion candidate for President now rest chiefly with Theodore Roosevelt. Leaders in both parties anxiously will watch today for a sign from Oyster Bay that the colonel is ready to eliminate himself and pave the way for fusion on Hughes or one of the minor candidates. Despite the contemplated program of a resumption of peace parleys tonight, Senator Smoot, chairman of the Republican conferees, early this morning expressed some doubt that there will be further negotiations. It also transpired that the Progressive leaders will meet this morning to determine whether to await another conference with the Republicans or to proceed to name the colonel today. Some of the Progressive leaders think nothing can prevent the nomination of Roosevelt by the Moosers today save a personal appeal for delay or a message of refusal of the third ticket nomination from the colonel himself. The joint conference labored from 9 o'clock last night to 12:30 this morning to reach an agreement. For the Republicans the conference consisted of Reed Smoot, W. Murray Crane, William E. Borah, Nicholas Murray Butler and A. R. Johnson; for the Progressives, Hiram Johnson, Horace S. Wilkinson, Charles J. Bonaparte, John M. Parker and George W. Perkins. The Progressives went into the conference with the tumult of their convention demanding the immediate nomination of Roosevelt ringing in their ears. The Republicans entered the pourparlers with no such insistent demands for any particular candidate.

LONDON.—Twelve men from the cruiser Hampshire, sunk west of the Orkney islands with Lord Kitchener and his staff, have reached shore on a raft. Although neither the name of Lord Kitchener nor any of his party appears on the list, the news that there were survivors was received with relief, for now at least the story of the sinking and the loss of the secretary of state for war will be told.

ALONE IN THE HUMAN RACE

[St. Louis Post-Dispatch.]

VOICE OF THE PEOPLE

Writers should confine themselves to 200 or 300 words. Give full names and addresses. No manuscripts can be returned. Address Voice of the People, The Tribune.

THE FORGOTTEN MAN.

Chicago, June 6.—I am only a humble salaried worker, due to be hit by the new income tax. There is no longer any person or political party to appeal to: Both parties rob us with equal enjoyment for the benefit of themselves and their supporters. There is no one left in the country for us to appeal to but the publishers of the newspapers. They have the only weapon—publicity—effective against the predatory congressmen, legislators, and councilmen.

You listed Al Capone and his gangsters as public enemies, and numbered them. You have put them where they belong. I submit to you that Al Capone and his gang are calendared saints in comparison to the thieves that impose our taxes. The gangs at least took their lives in their hands; the political gangs rob us wholesale and are protected by the powers of government. For the benefit of $75,000 a year bureau heads and their unnumbered satellites, for the benefit of the 875,000 people who toil not, neither do they spin, but take their toll from us workers and small business men, the whole machinery of government operates.

Will not your paper, probably the greatest in the world, list every scoundrel who voted for the income tax as a public enemy? Concentrate upon the scoundrels that represent us in the territory served by your paper. Induce your associates in the publishing business to concentrate upon those in their territory. Publish their names in box car letters with every thieving vote, and inform the poor ignorant among us of the hand that reaches out to steal our wages and our homes. Most of us never read the political news, nor understand it if read. We merely vote for some slick scoundrel who promises us a park or some form of dole, something free from the government.

It is not your business to do this. You are not paid to do it. And it's a disagreeable duty. But you did not shirk when you proceeded against the gangsters. You took your life in your hands. The thieving politicians are too cowardly to shoot you, so you can proceed to demolish them without danger to yourself.

I hope you will make a personal campaign against every thieving congressman, legislator, and councilman so hot that he will be compelled to live in Europe for fear of being mobbed if he returns to solicit votes.

T. R. PATERSON.

FROM THE FOREMAN OF THE JURY.

Chicago, June 4.—THE CHICAGO DAILY TRIBUNE on June 3 carried an article anent the acquittal of Carl Parker and Stanley Wilson of the charge of assault with intent to rob, upon the person of one Samuel S. Stoller. You intimate in your article that the jury was swayed by the testimony of Public Defender Benjamin Bachrach. This is not true, and as foreman of the jury and in fairness to the jury I think you should print the true facts of the case.

The men were charged with assault with intent to rob and not robbery with a gun. According to Attorney Stoller he was not assaulted, nor was any attempt made to rob him. He was not even ordered to raise his hands. He was the only witness who saw fit to identify the men, and by his own testimony they did not molest him. The druggist whose place of business was robbed for some reason or other could not identify them, and if he had there would have remained a reasonable doubt about their guilt as charged.

Several of the jurors talking with Mr. Stoller after the trial asked him what he thought of the verdict. He said he was satisfied, that he had not expected a guilty verdict, and he criticized the state for the manner in which they handled the case.

It would be interesting to know just why these men were not brought to trial on a robbery charge and just why the druggist did not see fit to aid the state.

GEORGE R. CHESTER.

UNUSED SHOP FRONTS.

Chicago, June 4.—During the month of June there will be a large number of strangers in our city. Men of affairs from all parts of the country will come to the Republican and Democratic conventions and without doubt they will be taken around Chicago to see the beauties of the city.

Don't we want them to see evidence of a people that can smile in the face of depression, that can make every effort to bring about satisfactory results as far as business is concerned? We do, and one of the important things that can and should be done is to make every store look prosperous.

There are a tremendous number of vacant stores in this city, some of them large, others small; many of them on car lines or at or near transfer points, and why shouldn't every business man and manufacturer perform a duty in filling the windows of these vacant stores with merchandise or display material that will brighten the district?

If there is a vacant store next to or near a prosperous business, the proprietor of that business will assist himself and the community by having some of his merchandise displayed in this store. Clean windows and bright merchandise all over the city mean prosperity. E. W. SARGENT.

AFTER 14 YEARS.

Chicago, June 1.—I can't understand why for the last 14 years whenever I send a letter to the Voice of the People department my letters are always rejected, no matter how important the subject is. I am through, even as a reader of your paper. J. HODOUS.

THE PRICE LEVEL.

Chicago, June 1.—Thirty years ago, when we had $3 hogs, we had $3,000 per annum judges.

EDMUND A. MURPHY.

STATIC—

Were These *America's Best Read Advertisements* for the Month of May?

Announcing a revolutionary new service *for advertisers and their agents*

An EVERY-WEEK count of the number of men and women seeing and reading EACH advertisement published in America's three biggest weekly magazines.

Watch for "Best Read Ads of the Week" reproduced in bulletins every week in Printers' Ink, Advertising Age, Automotive Daily News, Drug Trade News.

Each time YOU advertise in Liberty, Collier's or Saturday Evening Post, we count YOUR readers . . . if you appeared in May, we have your ratings . . . write for them.

Five thousand. Ten thousand. Twenty thousand.

Dollars.

For a single advertisement!

What happens to it?

In the interests of more resultful advertising, Liberty sponsors an ambitious plan to find out.

The Plan: *An actual count*—every week, week after week—*of the number of men and women seeing and reading every advertisement in America's three biggest weeklies*, Liberty, Collier's and Saturday Evening Post.

Watch for Bulletin of Results Each Week

The advertisements on this page are offered as the "best read ads of the week" for each week in May. They rated from 70 to 113 per cent higher in attention value than the average. That's equivalent to 70 to 113 per cent more circulation without greater cost!

Each week, hereafter, Liberty will publish a bulletin illustrating the "best read ads" of the previous week (regardless of which weekly they appeared in); revealing the margin of advantage they enjoy. Watch for them. Study them. Consider, as the weeks go by, the characteristics represented by these winning advertisements.

Make the Big Weeklies Your Experimental Laboratories

Every time you publish an advertisement in Liberty, Collier's or Saturday Evening Post, a count will be taken of the number of men and women seeing and reading it.

At your request your ratings will be sent to you regularly as your ads appear.

This offers you an opportunity in addition to your *private* research, for comparing one type of appeal with another, styles of layout, kinds of illustration.

You may also check your own findings on the effectiveness of black-and-white compared to two color and four color; large space and small space; position; season; weather; and how much difference the different magazines make in getting your ads seen and read.

Individual research along these lines has shown the way for some companies to make their dollar reach *twice as many readers*. Such companies will welcome this service as an adjunct to their own investigations . . . offering the added advantage of comparing their own ratings with others made under identical conditions.

Important: This Checks Reader Interest Only; Not Ultimate Results

Like all research data, these figures must be used judiciously.

They check *one* thing: The number of men and women seeing and reading your advertising.

It is *possible* for a poorly read ad to *sell* so well to the few who read it that it pays its way. It is also possible for a widely read ad to lack profitable selling punch.

One thing, however, all must agree on: an ad must be *seen* before it can *sell*.

The more persons that see it, the more potential sales power it has.

And when one considers that:

". . . while one out of three may be impressed by an ad, less than one out of fifteen may take the trouble to read it. . ." (Gallup) . . .

the burden of responsibility for profitable advertising may be recognized as resting heavily on advertising's ability to get *seen*.

Count Made by Percival White, Inc. Using Gallup Method

Using the Gallup method—now so popular with leading advertisers, agencies and research organizations—Percival White, Incorporated, Marketing Counselors, has entire charge of all field work and tabulation.

A mature staff of expert investigators, under Mr. White's personal supervision, is constantly in the field. Each week they visit a different city. Each week they make about a thousand calls, uncover about one hundred and fifty men and women who actually have read current issues of Liberty, Collier's or the Saturday Evening Post.

As each reader is found, he is conducted through his magazine page by page. Every single item—editorial as well as advertising—is checked for having been seen or read.

The magazines appear one week. They are checked the next week. Results are air-mailed to New York and published the second week after the issues were read.

Write for Your Reader Interest Rating Card

In order to make your study easier, we have prepared a "reader interest rating card" illustrated below. It provides a convenient form for entering the percentages of men and women seeing each of your advertisements as it appears—affording ready comparison of the results of your different ads.

One of these cards is filled out in our files for every advertiser in one or more of the three big weeklies.

If you advertised in Liberty, Collier's or the Saturday Evening Post during May, one of these cards has already been made out for *you*.

Merely drop us a note and it will be sent to you by return mail.

Then as each of your subsequent advertisements appears, a new card containing your full record *up-to-date* automatically will be sent to you.

Since this work is already being done, your request involves us in no extra expense, places you under no obligation.

Merely write: "Send me my Reader Interest Rating Card." Address Liberty Research Department, 420 Lexington Avenue, New York City.

Watch next week in the publications listed above, for our bulletin reproducing the "best read ads" of the week of June 4th

Agencies and Advertisers Invited to Send Observers

Several advertising agencies have expressed interest in learning more about the technique of the Gallup-type reader interest investigations. Such organizations are invited to send an authorized representative into the field to spend a week working with the Percival White, Inc., investigators. For advance schedules, address Percival White, Inc., 130 W. 42nd St., N. Y. C.

Percival White, Inc. Employs Gallup Method to Obtain Data

These week by week reader interest figures are being found by Percival White, Inc., with the methods initiated by 6 similar studies last summer by Dr. George Gallup (formerly Professor of Journalism and Advertising at Northwestern University, now with Young & Rubicam, Inc., Advertising Agents). Probably no more exhaustive authority than Mr. White could be found to put the Gallup method to the sharpest test. With a background as marketing consultant to such organizations as Aluminum Mfrs. Inc. (Aluminum Co. of America), Ford Motor Co., General Motors Corporation, Florence Stove Co.—as author of such standard economics texts as: "Market Analysis," "Forecasting, Planning and Budgeting in Business Management," "Business Management," "Advertising Research," "Scientific Marketing Management," "Marketing Practice" and others. — Mr. White's association with these week by week reader interest studies is most significant.

Best Read Ads of Week of May 7th

These ads stopped 75 per cent more persons than did the average page ad this week.

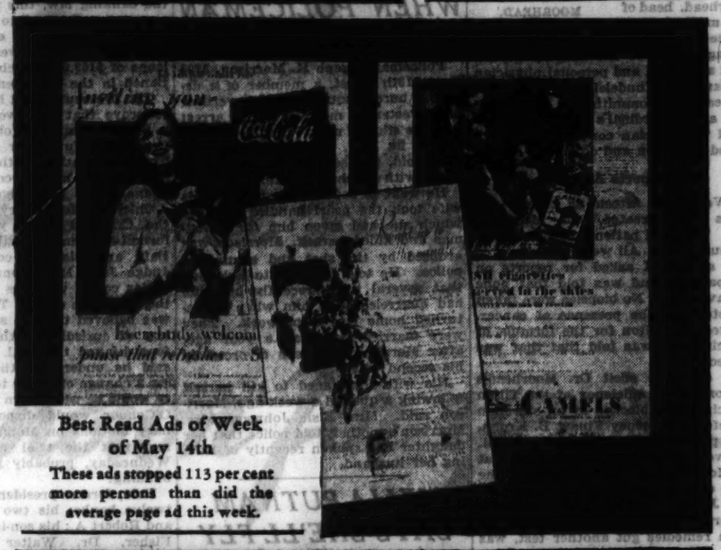

Best Read Ads of Week of May 14th

These ads stopped 113 per cent more persons than did the average page ad this week.

Best Read Ads of Week of May 21st

These ads stopped 75 per cent more persons than did the average page ad this week.

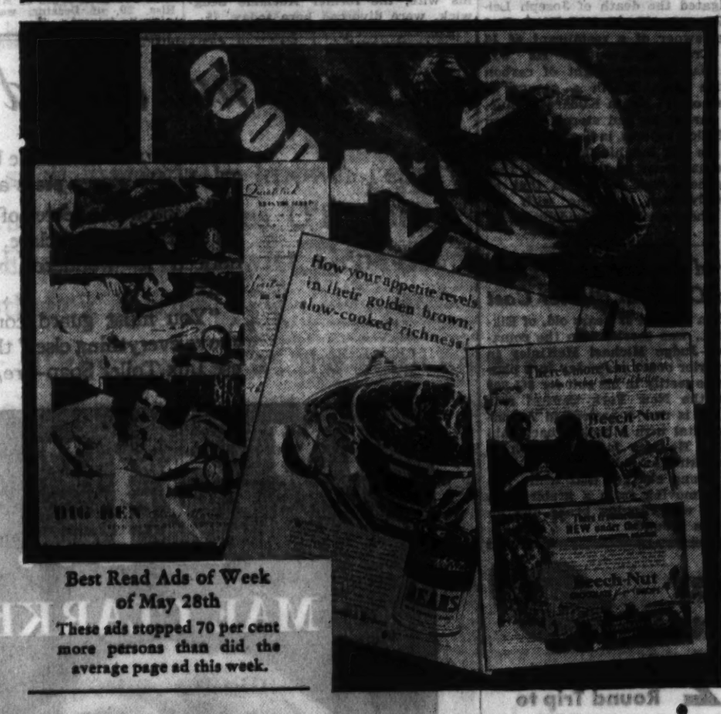

Best Read Ads of Week of May 28th

These ads stopped 70 per cent more persons than did the average page ad this week.

Variation in Advertisement Reader Interest by Magazines

Week of May 7th

The average advertising page in Liberty stopped

17% more persons than in 2nd weekly.

40% more persons than in 3rd weekly.

Week of May 14th

The average advertising page in Liberty stopped

23% more persons than in 2nd weekly.

52% more persons than in 3rd weekly.

Week of May 21st

The average advertising page in Liberty stopped

6% more persons than in 2nd weekly.

22% more persons than in 3rd weekly.

Week of May 28th

The average advertising page in Liberty stopped

12% more persons than in 2nd weekly.

71% more persons than in 3rd weekly.

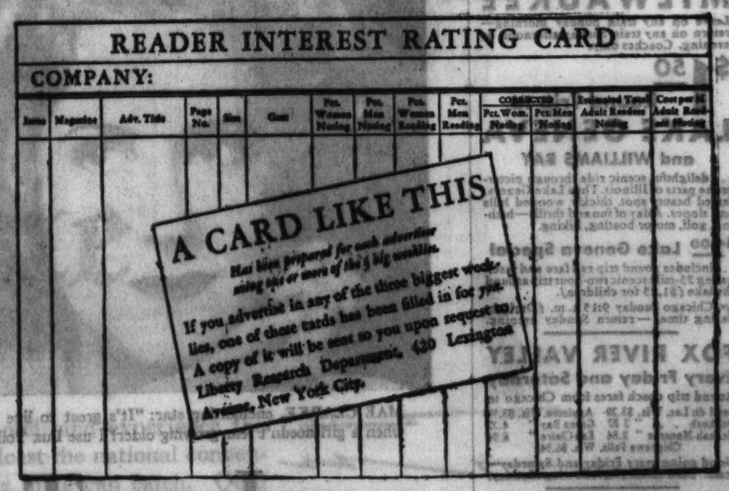

Liberty . . . America's BEST READ Weekly

DOCTORS ASSERT TILTON'S SALVES WERE WORTHLESS

Cardinal's Physician Says He Closed Clinic.

The combined prestige of Northwestern university, Loyola university, and the American Medical association was invoked by the state yesterday in an effort to prove the worthlessness of Old Doc Lester Tilton's cancer cure, as the trial of Tilton and two others on charges of conspiracy to violate the medical practice act entered the rebuttal stage before a jury in Judge Desort's criminal court.

DR. L. D. MOORHEAD.

Dr. Louis D. Moorhead, head of the medical committee of the Catholic archdiocese of Chicago, dean of the surgery department at Loyola and personal physician to Cardinal Mundelein, testified that he headed a committee of physicians who, at the cardinal's request, investigated the Felician convent clinic conducted by Tilton and ordered it closed.

No Reports Available.

"We found fifteen or twenty patients being treated," Dr. Moorhead said. "Several patients had lesions of various types. All were being treated with salves. I asked for reports on the patients and was told that none was available. No biopsies were taken to determine the presence of cancer. I asked Dr. Tilton for the formula of medicine and was told that that was his secret."

An effort to elicit Dr. Moorhead's opinion on the efficiency of the Tilton medicines was blocked by an objection of Defense Attorney Stuart B. Krohn. The prosecution covered the point, however, by bringing out the fact that Dr. Moorhead's committee ordered the clinic closed.

Dr. John A. Wolfer, head of a Northwestern university clinic where the Tilton remedies got another test, was called. Wrangling arose between Prosecutor Charles A. Bellows and Defense Attorney Krohn as Dr. Wolfer tried to testify. The judge ordered the attorneys to "behave."

Patients Get Worse.

"Most of the patients proposed for treatment were rejected by Tilton as too far advanced in the disease," Dr. Wolfer said. "We finally agreed on a number of patients, however. The medicine was applied under Tilton's direction. The patients got worse and some of them died."

H. L. Tschentke, chief chemist of the laboratory of the American Medical association, testified that the principal ingredient of the Tilton medicines was zinc salts, a strong corrosive.

Dr. Henry Schmitz, also of Loyola university, testified he applied the Tilton remedies to four cancer patients at Mercy hospital. He said the four died.

Death from Auto Fumes Held Accident by Jury

A verdict of accidental death has been returned by a coroner's jury that investigated the death of Joseph Leider, 49 years old, of 4008 West End avenue, owner of a restaurant at 18 North Crawford avenue. He was found dead Monday night of carbon monoxide poisoning in a garage at the rear of 217 North Kildare avenue, where earlier he had stored a rented car. Police reports indicated that he ended his life, but his family testified that he had been in good health, that his business was good, and that he apparently was tinkering with the motor when overcome accidentally by fumes.

Injured Brakeman Goes to Court in Plaster Cast

William Strong, 32 years old, of Elkhart, Ind., was carried into the courtroom of Judge Michael McKinley in the Superior court yesterday in a plaster cast to testify in his suit for $65,000 against the New York Central railroad. He is now a patient in Augustana hospital with a broken back, hip and leg. He was injured March 4, while working as a brakeman in Elkhart. Strong charges that while riding on a moving train a grabiron to which he was clinging broke and he fell to the ground.

EVERY SUNDAY — NORTH WESTERN

$2.00 Round Trip to MILWAUKEE

Leave on any train Sunday morning—return on any train Sunday afternoon or evening. Coaches only.

$1.50 Round Trip to LAKE GENEVA and WILLIAMS BAY

... delightful scenic ride through picturesque parts of Illinois. Then Lake Geneva, famed beauty spot, thickly wooded hills and slopes. A day of fun and thrills—bathing, golf, motor boating, hiking.

$2.00 Lake Geneva Special

... includes round trip rail fare and fascinating 25-mile scenic two-hour trip around the lake ($1.25 for children).

Lv. Chicago Sunday 9:15 a. m. (Daylight Saving time) — return Sunday evening.

FOX RIVER VALLEY

Every Friday and Saturday

Round trip coach fares from Chicago to

Fond du Lac, Wis.	$3.20	Appleton, Wis.	$3.99
Oshkosh	3.57	Green Bay	4.27
Neenah-Menasha	3.84	Eau Claire	6.94
Chippewa Falls, Wis.	86.94		

Good going every Friday and Saturday—return limit midnight following Monday.

Children half fare. No baggage checked.

For tickets apply to

CITY TICKET OFFICE
148 So. Clark St., Phone Dearborn 2121
or Madison Street Station

WED 60 YEARS

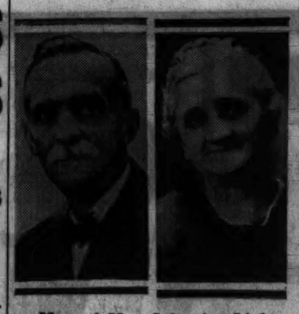

Mr. and Mrs. Sebastian Link.

Mr. and Mrs. Sebastian Link will celebrate their sixtieth wedding anniversary tonight at a family gathering in their home at 638 South Scoville avenue, Oak Park. Mr. Link is 83 years old and his wife, Barbara, is 80. Both were born in Germany. Mrs. Link came to Chicago seventy-eight years ago, and witnessed the fire of 1871. Her husband, who formerly operated a loop store, came to Chicago in 1865. Mrs. Link recalls the Indians who visited the city before the fire. The Links have eight children, the oldest 59 years old, the youngest 32.

WIFE KILLS SELF WHEN POLICEMAN WORKS OVERTIME

Policeman Joseph K. Morrison, 3703 East 113th street, a member of a detective bureau squad, worked overtime early yesterday morning on the arrest of some stickup men. When he arrived home, he said, his wife, Hazel, 22 years old, accused him of having an affair with another woman.

He went to bed. While he slept his wife took the pearl handled revolver which she had given him for Christmas and killed herself. Morrison was aroused by the shot and summoned police. He told Lieut. Otto Erlanson that several times recently his wife had quarreled with him when he returned home late from work. They were married less than a year ago, after Morrison had been divorced by his second wife.

His wife threatened to kill herself following a quarrel a week ago, Morrison said. Mrs. Elsie Johnson, Mrs. Morrison's mother, told police that her daughter had spoken recently of leaving her husband.

AMELIA PUTNAM SAYS SHE'LL FLY ATLANTIC AGAIN

[Chicago Tribune Press Service.]

ROME, June 8.—"I am just beginning to fly. It is not the last time I will fly over the Atlantic," Mrs. Amelia Earhart Putnam said today on her arrival here from Milan today in a big Italian army plane with her husband, George Palmer Putnam, and other people.

As she sprang out of the plane Mrs. Alice Garrett, wife of the American ambassador, planted two big kisses on each of Amelia's cheeks. Officials and notables were on hand to see the flyer arrive. Mrs. Garrett introduced Mrs. Putnam to Gen. Italo Balbo, minister of air. They then drove to the Hotel Excelsior, where Mrs. Putnam will stay while she is in Rome.

Tomorrow Mrs. Putnam will see Premier Mussolini and Pope Pius XI. Saturday she will fly back to Paris. Gen. Balbo gave a dinner for the trans-Atlantic airwoman tonight.

John Monroe, New York Banker, Divorced in Paris

PARIS, June 8.—(AP)—John Munroe, banker of New York and Paris, and his wife, the former Adelaide Sedgwick, were divorced here today.

CHARGES FALSE STATEMENTS ON FLOWERS' BANK

Bain Trial Is Assigned to Judge O'Connor.

CRIMINAL COURT.

Daniel Ognyenovich, manslaughter, sentenced to 1 to 14 years in the penitentiary; Dillard Smith, larceny, sentenced to 1 year in the Bridewell by Judge Walter Stanton.

False statements were intentionally made to the state auditor to keep the Roosevent Bankers' State bank open after it was insolvent, Prosecutor Wilkie Ham charged yesterday in his opening statement to the jury in the case of Alexander Flower, former chairman of the board of the bank, and his brother Samuel, who was president of the institution.

"Four times a year officials of a bank submit a sworn report on the affairs of a bank, its resources and liabilities," Mr. Ham said. "We expect to show a number of perjured statements in this case. According to the banking law, this particular bank was not authorized to allow loans of over $37,500 and we expect to prove that Alexander Flower had personal loans of $109,000 which were not mentioned in the statements."

The prosecutor said he also expected to prove that the two brothers used a fictitious name to obtain $32,000 of the bank's funds for their own use. The presentation of the evidence will start today in the court of Circuit Judge Philip L. Sullivan.

Chief Justice Harry M. Fisher of the Criminal court yesterday made formal assignment of the case of John Bain and his five co-defendants to Judge John M. O'Connor of the Superior court, who has been sitting in the Appellate court. This assignment was believed to have solved the problem of jurisdiction that has heretofore delayed the trial. Judge Fisher said he understood the petition asking a change of venue to another county would be withdrawn and that Judge O'Connor would dispose of preliminary motions on Monday or Tuesday and that the trial would start on Wednesday, probably in the county building.

Bain, former president of a chain of twelve banks; his two sons, John H. and Robert A.; his son-in-law, W. Merle Fisher, Dr. Walter Buhlig, and Frank A. Mulholland are under indictment on a charge of conspiracy to defraud the public of more than $300,000.

100 Culver Cadets Here on Way to Their Homes

More than 100 cadets of Culver Military academy, returning to their homes at the close of the school term, arrived in Chicago yesterday on the Pennsylvania railroad. A number of the cadets are Chicago residents. Many parents greeted their sons on their arrival at the Union station.

Lifer Saves Warden from Death and Wins Freedom

Salem, Ore., June 8.—(AP)—Leroy Hanson, who was sent to Oregon state prison for life, will leave the penitentiary next month a free man because he saved the life of the warden, James Lewis. The prisoner was informed today Gov. Julius L. Meier had commuted his sentence.

GIRL KILLED AS CAR OVERTURNS.

Bloomington, Ill., June 8.—[Special.]—Miss Mary Greene, 20, of Wapella, Ill., was killed when the roadster in which she was riding with four other persons overturned in the ditch two miles south of Maroa. Miss Leona Hise, 29, of Decatur, was one of those critically injured.

Flying Forecasts

Special flying route forecasts for the period from 9 p. m. June 8 to noon June 9 [C. S. T.]:

Chicago-Cincinnati—Scattered clouds; moderate northerly winds.

Chicago-Detroit-Cleveland—Clear sky; moderate winds, mostly northerly.

Chicago-St. Louis—Scattered to broken cloudiness; moderate northeast winds.

Chicago-Twin Cities—Scattered clouds; moderate easterly winds.

Chicago-Omaha-Kansas City—Overcast, slight risk of scattered showers over west portion; scattered clouds over east portion; moderate winds, mostly easterly.

Route forecasts for 12 hours ending at noon:

Evansville-Atlanta — Somewhat overcast, with risk of local showers and thunderstorms; gentle variable winds, mostly east, near Evansville up to 1,000 feet, and moderate northwest winds at 5,000 feet.

Cleveland-New York—Partly overcast; moderate west and northwest winds up to 1,000 feet and fresh northwest at 5,000 feet.

JUDGE IGNORES SHERIFF, GIVES FREE MARRIAGES

Judge Edward B. Casey, now hearing civil cases in Municipal court, married seven young couples free of charge yesterday and announced last night that he would continue the practice regardless of the protests of Sheriff William D. Meyering and Chief Justice John J. Sonsteby.

"The chief deputy sheriff, Charles Peters, went before Judge Sonsteby and said he had established a marriage court to counteract racketeering justices of the peace, who were charging $10 fees," Judge Casey explained. "I find that the marriage court performed 6,289 marriages at $5 each in 1931 and that the $34,145 so gathered was turned over to the sheriff's fund.

"Peters claimed that couples lacking the $5 charge had no business getting married. I maintain that if they had $5 they were entitled to keep it rather than turn it over to the marriage court or the sheriff's fund. My right to perform marriages is given me by statute. I will continue to exercise it for the benefit of all young couples who call upon me."

Steps on Spike, Throws It Away; Brother Hit, Dies

WINNIPEG, Man., June 8.—(AP)—John Makai stepped on a long iron spike when he waded into Lake Winnipeg, near Riverton, Man., for a swim. He picked it up and threw it over his shoulder. Today his brother, Stephen, died of concussion of the brain caused by being struck on the head by the spike.

TRIES SUICIDE TWICE ON WAY TO $4,000 A YEAR JOB

New York, June 8.—[Special.]—He had been graduated from the Massachusetts Institute of Technology, and he was on his way here to take a post with the General Electric company at a salary of $4,000 a year, but life seemed worthless to John Gibson, 21, of Bennington, Vt., who today made two attempts at suicide.

Both attempts failed. Gibson is at Metropolitan hospital, Welfare Island, and physicians said he would recover.

Gibson slashed his wrist and throat shortly after he boarded the steamer New York in Boston last night. Then he lay down in his berth to await death.

He awoke today when the steamer was passing between Manhattan and Welfare Island. He had just strength enough to pull himself through a porthole.

A mason working on Welfare Island, dropped his trowel and swam to the assistance of the young man in the water. Other workmen assisted the two men up the sea wall.

Gibson said he had been contemplating suicide for weeks. He had seen enough of the world, he declared, and life held nothing for him.

ELUSIVE CULPRIT "LOST" BETWEEN COURT AND JAIL

When Roxy Murray, 39 years old, an alleged pickpocket, appeared yesterday before Judge Thomas A. Green in the South State street court on a charge of disorderly conduct the judge recognized him as a defendant he had sentenced to the Bridewell for six months last February for vagrancy.

Judge Green then learned that Murray had never served a day of the sentence. Investigation showed that another judge, without Judge Green's knowledge, had granted Murray a stay of execution. The stay expired April 29. Without further preliminary Judge Green resentenced him to the six months' term.

Murray was loaded into a bailiff's patrol and taken to the Bridewell. That was at 2 o'clock in the afternoon. At 6 p. m. it was reported that Murray was not in the Bridewell. Court officials and police began a hunt for the missing prisoner. Their worries ended when at 1 o'clock this morning Murray was found sleeping in the north block of the Bridewell, where he'll stay for the next six months.

COWS BURGLAR WITH CLUB.

Moline, Ill., June 8.—[Special.]—Dr. John Murphy of Geneseo, who is a small man, yesterday held a burglar at bay with a club while he summoned police, after he had surprised him trying to break into his office.

PRE-SEASON RUNS

THE RESORT SPECIAL to West Michigan RESORTS

LEAVES CHICAGO 7:45 P. M. JUNE 10-14-17-20-22-24-25

RETURNING LEAVE BAY VIEW, MICH. 6:55 P. M. JUNE 12-15-19-21-23-26

GRAND CENTRAL STATION Harrison and Wells. Stops at Englewood

PERE MARQUETTE

Useful Gifts are MOST APPRECIATED

UNIVERSAL URN SET

Regular $36 chromium finish set, complete with sugar, creamer, and tray. An expensive-looking gift, priced down to $16.50

$1 down; balance monthly

NEW!—3½ Pound IRON

$1 down, $1 monthly

Light weight, but full size. Made of new metal that heats faster and holds heat longer. Easier to lift or push; no bearing down. Saves time and strength. Fully automatic. Try it. Money-back guarantee of satisfaction. $8.95

$1 trade-in allowance for your old iron.

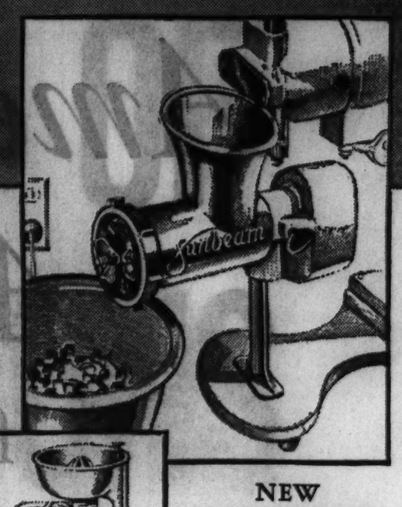

NEW FOOD CHOPPER and MEAT GRINDER attachment for the MIXMASTER $5.00

The same attachment grinds hamburger, chops cabbage, carrots, apples, and makes hash. . . $5.00

The new, perfected Mixmaster mixes, beats, mashes, stirs, and juices oranges by electric power. Special salad oil dripper. Complete (except food grinder) with two mixing bowls $18.75

Pay monthly on your light bill

$1 ALLOWANCE for your old clock

TELECHRON ELECTRIC ALARM CLOCK - $9.95

An electric alarm is a necessity these days. Telalarm is a charming gift. Smart, non-tarnish case; illuminated dial. $1 down, $1 monthly.

Your old clock is worth $1 on the purchase of a new Telechron.

ALWAYS COOL—on the hottest days our cooling system assures comfortable shopping at our Downtown Shop.

COMMONWEALTH EDISON ELECTRIC SHOPS

Downtown—72 W. Adams St.—132 So. Dearborn St.

All Phones: RANdolph 1200—Local 1229

BRANCH STORES OPEN SATURDAYS UNTIL 9:30 P. M.

Broadway—4562 Broadway; Logan Square—2618 Milwaukee Ave.; Irving Park—4833 Irving Park Blvd.; Madison-Crawford—4231 W. Madison St.; Roseland—11116 S. Michigan Ave.; Ashland—4834 So. Ashland Ave.; South State—3460 So. State St.; Englewood—852 West 63rd St.; South Chicago—2950 East 92nd St.

To all purchases made on the deferred payment plan, a carrying charge is added.

MOTOR BOAT SHOW

Storewide Exhibition of Motor Boats at our Downtown Shop, June 6-11. See the Prize-Winning Racing Hulls—Electrically-Driven Canoe—Sedan and Racer Bodies with Out-Board and In-Board Engines, equipped with Philco Transitone Marine Radio—Special Sea Scouts' and Marine Equipment Displays.

NO ADMISSION CHARGE

FEDERAL COUPONS GIVEN

MELODIES IN CROSSWORDS

$2,500 IN CASH PRIZES FOR BEST ANSWERS!

The name of a Melody is in each Crossword. Solve the Crossword and name the Melody.

(This puzzle is one of a series. For rules and full particulars see previous issues of the Daily Tribune.)

No. 22—Chicago Tribune's "Melodies in Crosswords"

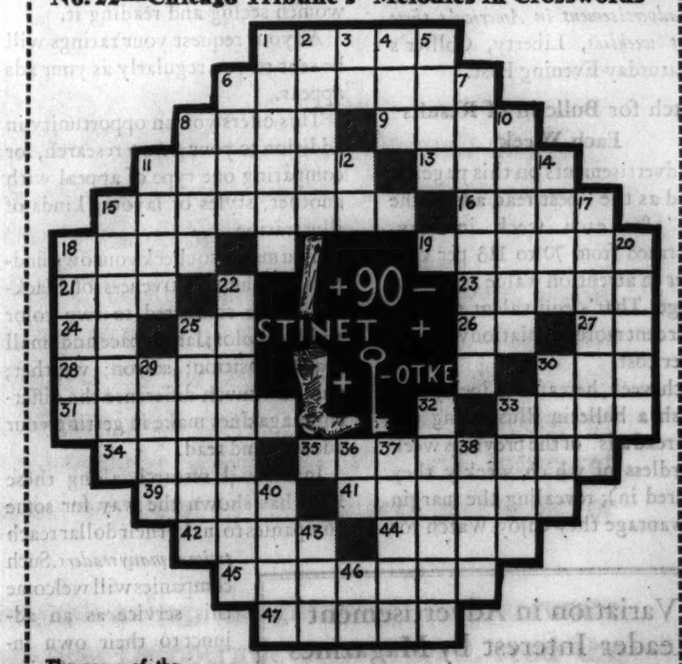

The name of the Melody in this puzzle is: _____

(Write Name of Melody Here)

Horizontal

1. A riddle
6. Pertaining to poison
8. A cougar
9. Prevaricator
11. Low; coarse
13. Scotchman
15. One who secures a privilege by patent
16. Ironic jest
18. Mischievous
19. Mushroom
21. Lad (2nd word in Melody Title)
23. Swelling; tumor (var.)
24. Near
25. Note of scale
26. Recording secretary (abbr.)
27. Pronoun
28. Expression of grief
30. Frozen
31. Bars (archaic)
33. One who acts
34. Money drawer
35. Makes more acute
39. Shellfish
41. Sings plaintively
42. Run swiftly
44. Past
45. Thrift
47. English poet (last name)

Vertical

1. Gypsy
2. Glorify
3. Prefix meaning "twice"
4. University college of London (abbr.)
5. Capuchin monkeys
6. Pipe
7. Varnish (pl.)
8. Kernel
10. Circuits
11. Spirited
12. Of (Fr.)
14. Steel pin in breech of early form of rifle
15. Declare solemnly
17. Powder used for smoothing and polishing (pl.)
18. Lessen
20. Sylvan deity
22. To put out of place
25. Giants
29. Suffix meaning "with the force of"
30. Electric particles
32. Men having charge of horses
33. Sandy tract by the sea (Eng.)
36. House of commons (abbr.)
37. Slang (Fr.)
38. Small horse (1st word in Melody Title)
40. Mire
43. Female rabbit
46. A continent (abbr.)

Tune in W-G-N tonight at 9:45 (Chicago Daylight Saving Time) and hear the dramatization of tomorrow's Crossword Puzzle

THE NEXT CROSSWORD PUZZLE WILL APPEAR IN TOMORROW'S TRIBUNE

© 1932, Chicago Tribune

They're not afraid of the Birthdays to come!

ARE *you* afraid of the birthdays ahead? The lovely screen stars aren't!

We know the secret of *keeping* youthful charm, they declare. You have often noticed it—wondered what was their secret.

"You must guard complexion beauty above everything else," they explain. "We use Lux Toilet Soap—*regularly!*"

The stars find that this fragrant white soap leaves their skin soft, fresh, youthfully aglow. It is so gentle, so beautifully *white*.

Of the 694 important Hollywood actresses, including all stars, actually 686 use Lux Toilet Soap regularly. For their convenience the great film studios have made it their *official* soap. *You* will want to try it!

"I'M 21..." MAE CLARKE

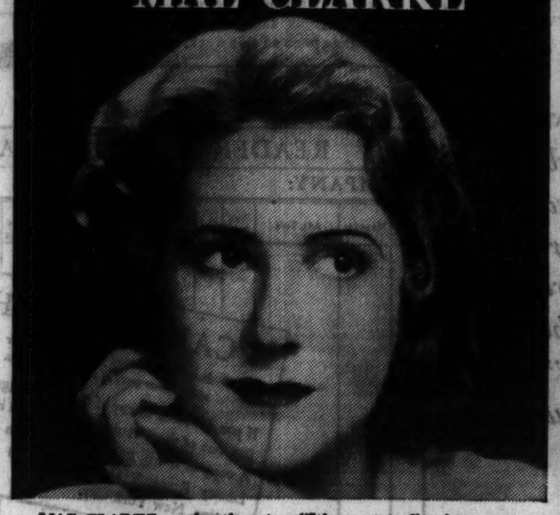

MAE CLARKE, enchanting star: "It's great to live in an age when a girl needn't fear growing older! I use Lux Toilet Soap!"

"I'M 27..." DOROTHY MACKAILL

DOROTHY MACKAILL, charming star: "Years have little to do with charm. I use Lux Toilet Soap!"

Lux Toilet Soap—10¢

TO GET ALL THE NEWS OF THE NATIONAL CONVENTIONS

Follow the Chicago Tribune's regular staff of writers whose work you have known for years

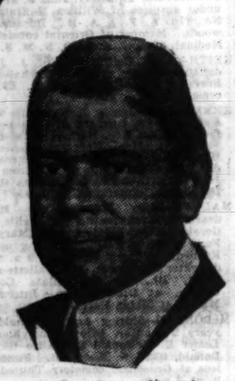

Arthur Sears Henning

The larger picture of the battle of the ballots, interpretations of platform principles, the deeper significance of convention strategems—all this will be reported by this clear seeing observer, the chief of the Tribune Washington bureau.

James O'Donnell Bennett

A colorful running story, packed with human interest, of the day by day activities of the conventions. See the proceedings through the eyes of this veteran of many conventions and reportorial assignments which have taken him all over the globe.

Arthur Evans

The activities of the committees on resolutions, the hopes, plans, and maneuvers of the leading delegates, echoes from the hotel room conferences—these phases of the convention will be covered by this well informed political writer.

Parke Brown

The political fortunes of Illinois factors, the candidacy of Senator Lewis, the welfare of the middle west—these will be some of the things which this well known political writer will watch over throughout the sessions.

Genevieve Forbes Herrick

The conventions through the eyes of America's foremost newspaper women, the activities of the women delegates, the fate of issues of particular interest to women—these will form part of the assignment of this experienced woman reporter.

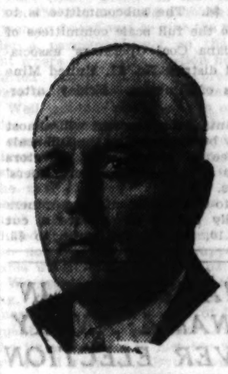

Oscar Hewitt

Taxation, prohibition, monetary reforms, economic problems—these are some of the special issues which will be followed and analyzed by this writer, celebrated among Tribune readers for his specialized ability in these lines.

Carey Orr

The real issues at stake brought home with smashing emphasis, clearly and forcefully, without equivocation—this will be the job of Carey Orr whose Page One cartoon each day during the conventions will summarize significant political activities.

Westbrook Pegler

The low down on the conventions from the point of view of America's arch enemy of stuffed shirtism and a humorist whose point of view is difficult to anticipate—such will be the assignment of Mr. Pegler.

The next President of the United States of America will be nominated this month in Chicago. America and most of the world eagerly await the outcome of the momentous events which will take place shortly in this city.

Probably at no time in the history of America has there been such peak interest in political affairs. Rarely, if ever, has there been subject to debate so many issues of vital importance to an entire people.

Mindful of these facts, the Chicago Tribune has prepared to present a comprehensive report of the proceedings, day by day.

At both the Republican and the Democratic conventions, which open respectively on June 14 and June 27, the Tribune will be represented by its capable staff of regular news-gatherers.

This staff will include such nationally known reporters and observers as Arthur Sears Henning, James O'Donnell Bennett, Parke Brown, Arthur M. Evans, Oscar Hewitt, Genevieve Forbes Herrick, Carey Orr, Westbrook Pegler.

A front-row seat for all the sessions at the stadium would give you only a fractional picture of the conventions which the Chicago Tribune will place in detail before you day by day. Each of these experienced writers will cover a particular phase of activities. Each is a competent specialist who will interpret the complicated scene in the light of its political, economic, or social significance.

For the most thorough-going, enlightening, and accurate news of the Republican and Democratic conventions, read the Chicago Tribune every day!

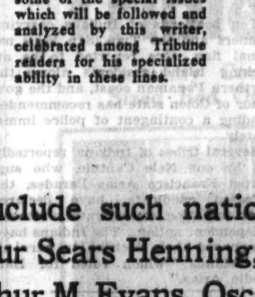

Chicago Tribune

THE WORLD'S GREATEST NEWSPAPER

BE THERE WITH W-G-N! Tune in W-G-N, the Chicago Tribune station on the Drake hotel, and experience the thrills of actually attending the conventions in person. Since 1924 the Tribune radio station has broadcast the national conventions. This year it will again bring into your home all the speeches, cheers, balloting—everything the mike can catch. Quin Ryan and a staff of announcers will be on hand to describe and explain the exciting progress of events. For detailed information about hours, etc., consult W-G-N's radio column daily in the Tribune.

FINDS EVIDENCE OF TAX SHIRKING IN AUTO SURVEY

Chicago Owned Cars with Suburban Licenses.

BY HAL FOUST.

Chicago's traffic includes a large volume of automobiles with license plates of states other than Illinois or with municipal tags of suburban villages, cars without any city stickers, vehicles with no licenses at all, some with state plates only, and a few with 1931 numbers.

To the average Chicago automobile owner who has paid his city and state fees, it might seem that the city is crowded with visitors from other states, from other Illinois cities, and from rural Illinois, and with a few Rip Van Winkles from another year.

But the "Voice of Traffic" of THE CHICAGO TRIBUNE has received a number of letters from motorists complaining that their neighbors, permanent Chicago residents, are using plates or tags of other states or municipalities to evade Chicago's vehicle tax of $10 or $20, depending upon the horsepower of the machine.

Many Out-State Plates Found.

A drive from Howard street to THE TRIBUNE Tower yesterday between 5 and 7 a. m. revealed that the curbs in many blocks were occupied by automobiles with plates of Wisconsin, Indiana, Michigan, New York, Missouri, and Florida, and a few from other states.

Most of these cars, no doubt, were really transients. However, if reports are true, there are a number of Chicagoans who have friends or relatives in other states get these foreign plates so as to escape the wheel tax collected for the repair of streets. The Illinois highway department, through this arrangement, is also cheated of its fee, thus increasing the burden upon the taxpaying motorists.

As for the parked automobiles with 1932 Illinois plates and suburban tags examination of the records of the secretary of state showed that most of the plates were mailed to suburban addresses. The municipal fee in towns near Chicago ranges from one-half to one-fifth of the Chicago tax.

City Addresses; Suburban Tags.

Some of the cars with suburban licenses, however, carried state numbers that were issued to Chicago addresses. Among these were: Illinois 314-861, issued to Michael G. Koch, 604 Gary place, with Wheaton tag 215; Illinois 164-825, issued to E. R. Drucker, 2817 Cambridge avenue, with Wilmette tag 1866, and Illinois 1-041-307, issued to Fred G. Lanter, 9200 Cottage Grove avenue, with a Lake Villa panel.

Examination of the state license records showed that the owners of some of the parked automobiles with no municipal tags were residents of farms or villages exempt from any city tax. Some of these cars, however, carried state numbers that were issued to Chicago addresses. These included the following: 1-002-258, issued to Bob Whitener, 1206 Foster avenue; 582,785, issued to William Conis, 1759 Howard street; 752-194, issued to Lucile Krumbein, 4857 North Oakley avenue, and 379-473, issued to B. Cohen & Sons, 2249 South La Salle street.

1931 Licenses Are Noted.

The following 1931 licenses were noted: 678-046, issued to John V. Watering, 5531 Glenwood avenue; 674-355, issued to Max Lanchner, 1434 Farragut street; 1-098-824, issued to Louis Conurisher, 1260 North Dearborn street; 702-642, issued to Mrs. Anna Hickey, 1460 East 69th court; 1-170-804, issued to Martin E. Friedman, 713 Rush street; 1-042-930, issued to Frank H. Wilkins, Oak Park; 1-228-191, issued to Robert Franks, Prophetstown, Ill.; 1-272-798, issued to Charles Goldblatt, Elmwood Park, and 1-398-487, issued to Peter Lord, 3124 South Wells street.

The reporter, in making this two hour survey, wasn't trying to be a detective on the trail of tax evading motorists. Among the names reported herein there are probably persons with a logical explanation for any peculiarity in the licensing of their automobiles. Illinois and Chicago employ investigators to prosecute any fraud in vehicle licensing. In the memory of Joseph H. Braun, general counsel for the Chicago Motor club, there has never been a conviction.

W. J. Stephens, Advertising Executive, Wins Divorce

Walter J. Stephens, 30 years old, a resident of the Medinah Athletic club and head of the Stemar Advertising company, was granted a divorce yesterday from Mrs. Adeline Charlotte Stephens, 28 years old, 1955 Northmoor road, Ravinia, on grounds of desertion. The decree was signed by Superior Judge Harry B. Miller after both parties to the suit appeared in his courtroom. Mrs. Stephens was awarded the custody of her daughter, Phyllis, 9 years old, and $60 a week for her support, a one-half interest in her Ravinia home, an automobile, and the house furniture.

Trace Source of Obnoxious Odor on Lincoln Park Shore

Dr. Herman N. Bundesen, president of the board of health, yesterday relayed to Lincoln park officials a number of complaints of an obnoxious odor that for a week or more has annoyed residents and travelers along the park grounds and lake front between Belmont and Foster avenues. The source of the odor was traced to a water filled hole formed during the making of new land north of Montrose avenue. H. Otto Weege, park superintendent, promised that filling of the hole with sand will be completed as rapidly as possible.

Mayor to Hear Protests on City Trucks' Rate Cut

Mayor Cermak yesterday promised owners of private trucks hired by the city a hearing today on their protests against rate reductions. The owners agreed to keep the trucks in service and accept compensation on a retroactive basis. Formerly the city paid $37.50 a day for large trucks and $27.50 for smaller ones. The new rates are $25 and $22 a day. The truck owners want $35 and $25.

LITTLE ORPHAN ANNIE: The Helping Hand

DICK TRACY—The Hand at Work

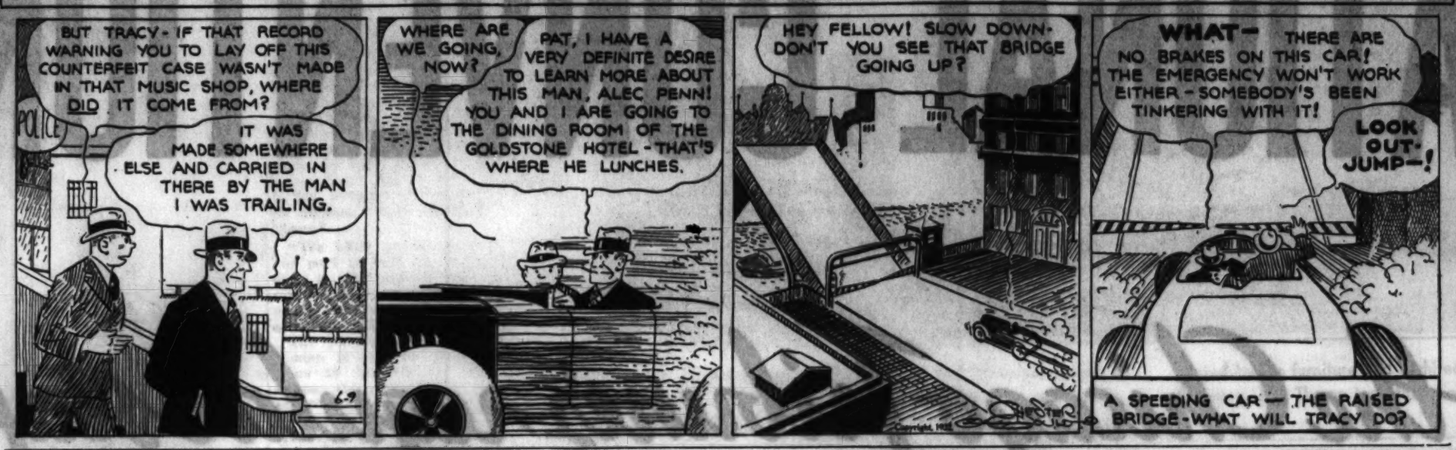

YANK TELLS HOW CHINESE CHAINED AND BEAT HIM UP

Bandits Threatened Death 50 Times.

SHANGHAI, June 8.—(AP)—Charles Baker, American steamboat captain, who was abducted by Chinese brigands last winter, arrived in Shanghai today and told his story of five months of terror, in which he was threatened with death fifty times.

The captain, 30 pounds underweight as a result of exposure and filthy food—all he had to eat was half cooked rice and fish—will remain in Shanghai to get back his strength and then will join his family in Oakland, Cal.

Freed Without Paying Ransom.

Although his captors frequently threatened to kill him unless a ransom of $50,000 [Mexican] was paid, he finally was released without any money changing hands. American missionaries arranged it.

"I was threatened with death fifty times," he said. "I never expected to survive. Those half civilized, treacherous, inhuman bandits, who call themselves communists, are conducting a wholesale kidnaping business. Their victims are any foreigners or wealthy Chinese they can lay their hands on, who, they believe, would be capable of paying huge ransome.

"I was told they are now holding 6,000 Chinese for ransom, most of whom are doomed to die because the ransom payments are impossible. The provincial and national governments are helpless before these outlaws, who make their living killing, plundering, and kidnaping."

Chained and Beaten.

The captain said he was mistreated physically only once.

"Then I was chained and beaten," he said, "apparently because a newly arrived chief wished to impress his followers."

The captain was kept prisoner in the area above Hankow on the north bank of the Yangtze river. For a distance of 200 miles along the river, he said, lawless, brutal men are in full control.

The food, Capt. Baker said, was filthy, "but I ate it occasionally. I refused to drink the water they offered me, however, until it was boiled. I slept in mud huts on bare boards beside the outlaws."

His captors showed a rough discipline. They were dressed in black uniforms, bearing the soviet sickle and hammer insignia, he said.

Lice Made Life Nightmare.

Capt. Baker was brought here from Hankow on the United States naval river gunboat Panay.

"The Americans treated me royally," he said. "I cannot express how good the clean bed, food, and water they offered me looked after five months of wallowing in dirt and filth in disease infested bandit huts.

"I had no bath or change of clothing during the entire time I was a captive and the lice made life a nightmare."

IDENTIFY BANDIT SUSPECT.

Hyman Kaplan, alias Harry Levine, 23 years old, 357 North Clark street, arrested Tuesday as a vagrant, was identified yesterday as one of the bandits who took $200 recently in a robbery of the 201 East Delaware apartment building.

Piles Go Quick

No Salves—No Cutting

Thousands of sufferers from itching, bleeding or protruding piles have learned that quick and lasting relief can only be accomplished with an internal medicine. Neither salves nor cutting remove the cause.

Bad circulation of the blood in the lower bowel causes piles. The veins are flabby, the bowel walls weak—the parts almost dead. To end Piles an internal medicine should be used to stimulate the circulation, heal and restore the affected parts.

Dr. J. S. Leonhardt was the first to discover a real internal Pile remedy. He called his prescription HEM-ROID, and prescribed it for 1000 patients with the same marvelous record of success in 960 cases, and then decided every Pile sufferer should be able to get HEM-ROID tablets with a rigid money back guarantee.

Dr. Leonhardt's prescription has a wonderful record of success right in this city and Walgreen's invite every Pile sufferer to try a bottle of HEM-ROID and guarantees to refund the purchase price if they do not end Piles in any form.

Walgreen Drug Stores

MINERS OF INDIANA AGREE TO NEW WAGE SCALE OF $4 DAILY

Terre Haute, Ind., June 8.—[Special.]—Agreement under which Indiana union coal mines may resume operation was reached today by members of the subcommittee in session here since Thursday.

The agreement calls for a three year contract, with basic daily wage scale of $4. The subcommittee is to report to the full scale committees of the Indiana Coal Operators' association and district No. 11, United Mine Workers of America, Friday afternoon.

The tentative agreement will almost certainly be approved by the full scale committee of miners and operators and also by a convention of miners' delegates.

Prior to the latest conference miners informally agreed to approve a cut from $6.10, the old day wage, to $5.

INDIANS REBEL IN PANAMA; ANGRY OVER ELECTION

COLON, Panama, June 8.—(AP)—The San Blas Indians of northern Panama were reported today to have started an insurrection because they are dissatisfied with the election of Harmodio Arias as president last Sunday.

Ten boatloads of Indians carrying banners and the Tule (San Blas) national flag were reported to be attacking island residents along the northern Panaman coast, and the governor of Colon state has recommended sending a contingent of police immediately.

Several tribes of Indians, reportedly led by one Nele Cantule, who supported Francisco Arias Parades, the defeated candidate, have declared their intention of separating into an independent nation. The Indians have announced their decision to burn all the islands "which voted for Harmodio Arias."

Pioneer Dies in the Home Where She Lived 65 Years

Funeral services for Mrs. Mary Hartwick, 87 years old, a Chicago pioneer, will be held at 9:30 a. m. tomorrow at the Holy Trinity church. Burial will be in St. Adalbert's cemetery. Mrs. Hartwick died Tuesday in her home at 1227 Cleaver street where she had lived for 65 years. She was born in Germany and came to Chicago 70 years ago. Surviving Mrs. Hartwick are three sons, two daughters, nineteen grandchildren, and ten great-grandchildren.

Italian Envoy to London Dies After Heart Attack

[Copyright: 1932: By the New York Times.]

LONDON, June 8.—Baron Chiaramonte Bordonare, Italian ambassador, died early today at the age of 55. He was stricken with a heart attack yesterday. After a state funeral the ambassador will be buried at his birthplace, Palermo.

Attractive Hair

An Essential of Beauty

Keep your scalp in good condition by shampooing regularly with **Cuticura Soap.** If there is any dandruff or irritation of the scalp, precede by an application of **Cuticura Ointment.** This treatment will keep your hair healthy and lustrous.

Soap 25c. Ointment 25c and 50c. Proprietors: Potter Drug & Chemical Corp., Malden, Mass.

VICTIMS REVEAL SPEAKEASY'S $50 PRICE OF A DRINK

Probe N.Y. 'Clip Joints' for New Prosecution.

New York, June 8.—[Special.]—On the theory that operators of so-called "clip joints" may be prosecuted under the nuisance section of the prohibition laws the government today continued its probe into the inner workings of an alleged speakeasy in West Seventy-second street by calling a series of victims who were said to have been lured to the place by cruising taxi drivers.

Louis Greenstein, alleged operator, and Marion Whaler and May Darling, two hostesses, are on trial before Federal Judge Coleman charged with conspiracy, maintaining a nuisance and possession of liquor.

According to the testimony of Frank S. Long, auto sales manager, a "clip joint" is best defined as a place where one is presented with a bill for $95 after being served two drinks and two bottles of ginger ale. That was his experience on Dec. 3, 1931, after being taken to a speakeasy with a friend by a taxi driver.

William H. Turner, a salesman, of St. Albans, L. I., testified that he was taken to the place on March 2. The next morning he was shaken into consciousness by Greenstein and told he had signed a check for $100.

When the check could not be cashed Turner said Greenstein called him up several times and that some one, he was not sure who, suggested that if he did not make good he might lose an ear.

Harrison School Band to Enter Chicagoland Festival

(Picture on back page.)

The Harrison High school band, a winner three times in city band contests, decided last night to enter the Chicagoland Music festival Aug. 20 at Soldiers' field. The decision was reached at a banquet tendered the ninety members of the band at the Midwest Athletic club. The bandmaster, John H. Barabush, was presented with a medal by William J. Bogan, superintendent of schools.

Humans and Animals Flee Forest Fires in Quebec

AMOS, Que., June 8.—(AP)—Forest fires blazed across a wide area tonight in Quebec's hinterland, after wiping out most of the business section of the tiny hamlet of Taschereau. Veteran prospectors reaching settlement points described scenes of panic as human beings and wild animals raced before the curtain of flames. Government airplanes have been dispatched to the area to assist in evacuating women and children.

HAGGARD FUNERAL HOMES

ESTABLISHED 58 YEARS

CHICAGO — 214 S. Western Av. At Jackson Blvd — Tel. West 1376

OAK PARK — 124 Madison St. At Lombard Ave — Tel. Euclid 7826

Other Radio Stations

6:15 — Ward Wilson, impersonator. WMAQ.
6:30—The Stebbins boys. WENR.
6:30—Ray Perkins. KYW.
6:45—George Price and Benny Kreuger's orchestra. WBBM.
6:45—The Goldbergs. WENR.
6:45—Billy Jones and Ernie Hare. WMAQ.
7:00—Harriet Lee and quartet. WLS.
7:15—Rin Tin Tin thriller. WLS.
7:30—B. A. Rolfe and orchestra. WLS.
7:45—Sisters of the Skillet. WLS.
7:45—Joe Palooka. WBBM.
8:00—Big six of the air. WMAQ.
8:00—Floyd L. Carlisle, speaker; Coe Glade, contralto, and Vincent Lopez's orchestra. WLS.
8:00—Thompkins corners. KYW.
8:30—Adventures of Sherlock Holmes. WENR.
9:00—The Boswell sisters. WBBM.
9:00—The Gypsies. WMAQ.
9:00—The Dance hour. James M. Cox, speaker. WENR.
9:15 — Eddie Dunsteder, organist. WBBM.
9:30—Hollywood nights. KYW.
9:30 — Howard Barlow's orchestra. WBBM.
10:00—Amos and Andy. WENR.

OLD FEET MADE INTO NEW BEFORE MEDICAL CLINIC

A patient's old feet were made into new ones by an operation performed by Dr. Philip H. Kreuscher yesterday as one of the features of the seventh annual postgraduate clinic of the Chicago Medical society. In the operation the bunions were corrected, arches reshaped, and bones straightened.

No discomfort will result, Dr. Kreuscher explained, except that the patient must wear plaster casts for a month, after which he may expect to have perfectly normal feet and be able to walk and work as well as ever.

Foot deformities are more prevalent today than ever before, according to Dr. Kreuscher, who blamed not only ill fitted shoes but also tight stockings.

P. J. McCarthy, Knights of Columbus Official, Dies

Toledo, O., June 8.—(AP)—Patrick J. McCarthy, 56, nationally known in Knights of Columbus work, died here today after a long illness. He was head of the K. C. educational work ten years. He also handled organization work in the eastern states.

ADJUDGE WIDOW, 84, COMPETENT TO CONTROL ESTATE

County Judge J. G. Van Keuren yesterday denied a petition for the appointment of a conservator to control the $200,000 estate of Mrs. Mary A. Cheeseman, an 84 year old widow residing at the Hyde Park hotel, after a jury had returned a verdict adjudging her sane and competent to handle her own affairs. The petition was filed by Attorney Harvey T. Fletcher, who formerly was counsel for Mrs. Cheeseman. He told the court that he was acting in the interests of his former client and seeking to preserve her property.

Mrs. Cheeseman opposed the action and a number of witnesses testified that she was a shrewd business woman and and actively directed her affairs in Chicago and in Joliet. Attorney Fletcher testified that Mrs. Cheeseman had assigned $15,000 worth of her property to her nephew, Albert J. Stevens of Joliet, and then attempted to recover the property. After that transaction, the attorney testified, she asked him to have a conservator appointed. This Mrs. Cheeseman denied.

"JIX," FAMOUS IN BRITISH POLITICS, TAKEN BY DEATH

[Chicago Tribune Press Service.]

LONDON, June 8.—Viscount Brentford, known in the United States when he was home secretary as Sir William Joynson-Hicks, died of heart failure today. He was 67.

The viscount entered the house of commons in 1908, when he defeated Winston Churchill. He held numerous cabinet portfolios and was elevated to the peerage in 1929. Sir William was married to Grace Ann Joynson in 1895, hyphenated his name as Joynson-Hicks, and later was familiarly known as "Jix."

It was while he was home minister from 1924 to 1929 in the Stanley Baldwin cabinet that he was most prominent for his activities against Reds, support of the Protestant side in the Anglican prayerbook controversy, and cleanup of Scotland Yard. He motivated the raid on Arcos, headquarters of the soviet trade delegation in London, which was responsible for the severance of diplomatic relations between Great Britain and Russia.

Lowest fares WEST Apply Via the Electrified Line Route of the OLYMPIAN

CHICAGO MILWAUKEE ST. PAUL and PACIFIC

Never have round trip Summer fares been so low. Never could you go so far—see so much that's worth seeing for so little money.

THE MILWAUKEE ROAD ALONE OFFERS

—the world's longest, continuous *electrified* ride—scenically supreme—no extra fare. And with this:

—Yellowstone Park—New Gallatin Gateway, Spokane, Seattle, Tacoma, Mt. Rainier, Olympic Peninsula, Mt. Baker, Puget Sound, Victoria, Vancouver, Alaska.

—return via the Canadian Rockies or California—Grand Canyon and Colorado at no additional cost.

—low expense escorted tours, embracing many regions, to suit your taste, time and purse. Everything arranged for. Congenial companions—just like a big house party.

—travel counsel. Consult us about trips West and Northwest. Ask

Chicago Ticket Office, 50 South Clark Street (at Monroe) Phone Central 7600. B. J. Schilling, General Agent

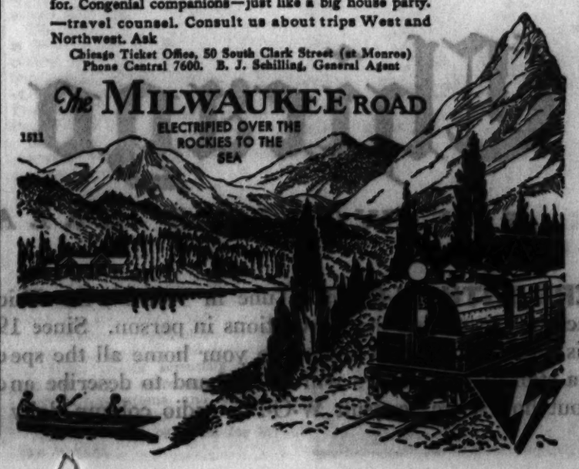

NO CHARGE FOR USE OF CHAPEL OR RECEPTION ROOMS

CASKETS AS LOW AS $25.00

Lain & SON UNDERTAKERS

63rd & HARVARD TEL. WENTWORTH 0025

ANN NICHOLS' SON RUNS AWAY TO 'CONQUER WORLD'

Los Angeles, Cal., June 8.—(AP)—Just where Ann Nichols' missing 13 year old son, Henry Jr., would start in to conquer the world troubled police today.

Henry Jr. and Russell Wade Fishbeck, 14, disappeared last night with an automobile and two revolvers belonging to the author of "Abie's Irish Rose," after leaving the following note on the dining room table:

"Mother dear: We are going to conquer the world. Don't be afraid.

"HENRY."

Miss Nichols asked the sheriff's office to aid her to convince Henry Jr. the world could not be conquered in an automobile, no matter how many revolvers.

When dawn produced no Henry or Russell, a state-wide police broadcast was made and a sheriff's squad began a systematic search of the wharves, beach resorts, and highways. Ships were checked, every hot dog stand became a potential shelter for the youths and police north, south, and east were asked to watch the roads.

Nurse Found Dead in Her Room in a Loop Hotel

A woman identified as Mrs. Rose West, 27 years old, a nurse, of Swissvale, Pa., was found dead apparently of natural causes late yesterday in her room at the Morrison hotel.

WGN

The Chicago Tribune Station on the Drake Hotel

SOLOIST

Gene Conklin

Gene Conklin, the silver-toned young man who is one of the featured soloists with Earl Burtnett's Band. Hear him tonight from that cool woodland dancing spot, the Lincoln Tavern, accompanied by Hollywood's favorite dance orchestra. 8—10—11:30 P. M.

TODAY'S PROGRAM.

7:30—Leonard Salvo's Mail Box.
8:15—Morning Minstrels.
8:30—Leonard Salvo's Favorites.
8:45—Fred L. Jeske, baritone.
9:00—From an Organist's Album.
9:15—Clara, Lu 'n' Em, for Super Suds.
9:30—Board of Trade Market Reports.
9:35—Nina Minchin, pianist.
9:50—The Friendly Masters.
10:00—Tom, Dick and Harry.
10:15—Music Weavers' Quarter Hour.
10:30—Digest of the day's news.
11:00—Happy Hank and Dick Hayes.
11:30—"Painted Dreams."
11:45—Music Weavers.
11:50—Good Health and Training—Frances Perlowski.
12:00—Mid-Day Services—Dr. Emerson Bradshaw.
12:30—Palmer House Ensemble.
1:00—Allan Grant, pianist.
1:15—"Over at the Hoopers."
1:30—Palmer House Ensemble.
1:45—Lawrence Salerno and Allan Grant.
2:00—Silvercup Time Signal.
2:01—Woman's City Club—Mrs. Harvey Tyler.
2:10—Palmer House Ensemble.
2:15—Robert Leigh, tenor.
2:30—"The Knitting Guild."
2:40—Allan Grant and Dick Hayes.
2:45—Baseball—Sox vs. Washington, for Thompson's Restaurants.
4:45—Dick Hayes, baritone.
5:00—Leonard Salvo, organist.
5:15—"Harold Teen."
5:30—Organ recital.
5:45—Orphan Annie, for Ovaltine.
6:00—Kellogg's Singing Lady.
6:15—Palmer House Ensemble.
6:30—Quin Ryan's Sport Column, for the "44" Cigars.
6:45—"Pop's Pirate Club," for Foodtown Kitchens.

EVENING

7:00—Willard Amison, for Linit.
7:15—Abe Lyman's Band, for Phillips' Dental Magnesia.
7:30—Lawrence Salerno and Allan Grant.
7:45—Palmer House Ensemble.
8:00—Earl Burtnett's Orchestra from Lincoln Tavern.
8:15—Four Mills Brothers, for Crisco.
8:30—Love Story Magazine.
9:00—Tom, Dick and Harry.
9:15—Tomorrow's Tribune
9:25—"Headlines of Other Days," for Atlas Special Brew.
9:30—Bulova Correct Time.
9:31—"Big Leaguers and Bushers."
9:45—"Melodies in Crosswords."
10:00—Earl Burtnett's Orchestra.
10:14—Sunbeam Weather Forecast.
10:15—The Dream Ship.
10:30—Bernie Cummins' Orchestra from the Aragon Ballroom.
11:00—Phil Levant's Orchestra.
11:15—Carl Moore's Drake Hotel Orchestra.
11:30—Earl Burtnett's Orchestra; Carl Moore's Orchestra; Phil Levant's Orchestra, and Clay Bryson's Orchestra.

Friday's Features

12:30—Palmer House Ensemble.
6:45—"Little Orphan Annie."
7:30—"Today and Yesterday."
9:30—"Easy Aces."
10:30—Bernie Cummins' Orchestra.

HURSEN Funerals and Chapels

Hursen Funerals are famous for unmatched elegance, superb automobile equipment, unusual fineness of service, and the most spacious and beautiful Organ Chapels in America. Nevertheless, Hursen Funerals cost less! There is no charge whatever for the use of any of the Hursen Chapels. There are three Organ Chapels within easy reach on the North, South and West Sides. The North Side Chapel, recently remodeled, is the finest of its kind in this country. In each Chapel there are private compartments for families, societies and lodges. No extra charge for use of finest automobiles. No matter where you live, call

Hursen

West—2346 W. Madison St. Ph. WESt 0100
North—929 Belmont Av. Ph. WELlington 1724
South—1820 S. Michigan. Ph. CALumet 4030

Chicago's Independent Funeral Director

DEATH NOTICES

In Memoriam.

O'DONNELL—Edward M. O'Donnell.
Forget you, no, we never will,
For in our hearts you liveth still.
WIFE AND CHILDREN.

Fraternal Notices.

FIREMEN'S ASSOCIATION OF CHICAGO, LOCAL 2, I. A. of F. F.—Jacob Baranowski. Funeral Friday, June 10, at 9:30 a. m., from late residence, 1309 W. Chicago-av., to St. John Cantius church. Interment at St. Adelbert's cemetery. Members please attend.
WILLIAM S. JOHNSTON, President.
WILLIAM THULIS, Secretary.

AWNER—Myron Awner, beloved husband of Emma, borther of Adolph H. and Albert B. Bernstein. Funeral Thursday, June 9, at 10:30 a. m., from chapel, 7206 Stony Island-av., to Acacia Park cemetery. Late member of Chicago lodge, No. 437, A. F. & A. M.

BECHSTEIN—Frederick David Bechstein, June 7, 1932, husband of the late S. Ida Bechstein; father of Mrs. E. T. Meyer, F. E. and R. M. Bechstein. Private services 2:30 p. m. Thursday at 2245 Central Park-av., Evanston, Ill. Interment at Memorial Park cemetery.

BENTZ—J. Henry Bentz, of 4435 West End-av., June 7, 1932, husband of the late Louisa Wagner Bentz, father of George Alfred, Jennette, Clarence, Harvey, and the late Henry C. Bentz, father-in-law of Myrtle Bentz. Remains at funeral home, 318-320 N. Central-av., Austin, until noon Friday. Services Friday, 2:30 p. m., at the Third Presbyterian church, Ogden-av. and Ashland-blvd. Interment Graceland.

COZZI—Felicia Cozzi, beloved mother of Philip Vitale, Elvira Bergamo, Ann Cataldo. Funeral services at 9 a. m. Saturday at Our Lady of Pompeii church, 1235 Macalester-pl.

DARGER—Charles H. Darger, June 7, 601 S. Stone-av., La Grange, beloved husband of the late Nettie Darger, father of Mrs. Florence Parks, brother of Mrs. Philip Klein. Member of Olympia lodge, No. 864, A. F. & A. M. Funeral services at chapel, 7705 Cottage Grove-av., Friday, 2:30 p. m. Interment Wanders.

DERING—Guy V. Dering of Columbus, Wis., passed away Wednesday evening, June 8, 1932. Funeral services Friday afternoon at Columbus, Wis.

EPSTEIN—Minnie K. Epstein, June 7, 1932, of 10115 S. Peoria, fond mother of Mrs. Mollie E. Hoffelt, Emil, Alvin, Harry, and the late Edwin. Services Friday at 2 p. m. at chapel, 5203 Lake Park-av. Interment at Oakwoods.

ERMELING—Herbert W. Ermeling, beloved son of Bessie E. and the late Willard W., dear brother of Frances, Elizabeth and John. Services Thursday, June 9, 1:30 p. m., at chapel, 120 N. Hale-st., Wheaton. Interment Rosehill.

ESTABROOK—Henry G. Estabrook, beloved husband of Elsie Abbott Estabrook, father of Shirley O'Donnell, brother of Clarence O. Services at residence, 1100 Brummel-st., Evanston, Friday, June 10, 1932, 2 p. m. Interment Rosehill.

GERBERT—Frank Gerbert, 6945 Throop-st., suddenly, at Scottville, Mich., son of Valentine and Ethel Gerbert, brother of Lynette, Venitta, and Robert. Services at chapel, 63d and Harvard, Thursday, June 9, at 1 p. m. Interment Cedar Park.

HEALY—Mary Fitzmaurice Healy, beloved wife of Patrick J. Healy, fond mother of Sister Verna, Sister Mary Bernard, Sisters of Charity of St. Vincent; John J., Edward F., Richard T. Healy. Funeral Saturday, 9 a. m., from residence, 4141 W. Adams-st., to St. Mel's church. Interment All Saints cemetery. Information Victory 1158.

HURRY—Harry Hurry of 6747 Paxton-av., June 7, 1932, beloved husband of Alice Frances Hurry, brother of Walter Hurry of San Francisco, Cal. Services at chapel, 63d and Harvard, Thursday, June 9, at 4 p. m., under auspices of William McKinley lodge, No. 876, A. F. & A. M. Interment Oakwoods. Member of Oriental consistory and Medinah Temple, A. A. O. N. M. S.

KEITH—Grace Keith, wife of J. J. Keith, daughter of Mrs. Cassie of Tuckahoe, N. Y. Burial Thursday, 5:30 p. m., Elm Lawn cemetery.

KENNEALLY—James J. Kenneally of 5427 University-av., husband of the late Bridget, father of the Rev. Michael T., Sister Mary Stanislaus, Mrs. Margaret Manion, Mrs. Helen Bliss, and James P. Funeral Saturday, June 11, at 9 a. m., from chapel, 1021 E. 47th-st., to St. Thomas the Apostle church. Interment Calvary.

MALONE—Mary Malone, nee McGough, dearly beloved mother of Nellie, James, Gerald, Joseph Malone and Mary Flood. Fond sister of Nellie Spalding and Anna Kennedy. Funeral Saturday, 9 a. m., from daughter's residence, 185 Vallette-st., Elmhurst, Ill., to Immaculate Conception church, at 9:30 a. m. Interment St. Mary's at Maple Park, Ill.

McDONALD—Shirley Ann McDonald, age 6 years 2 months, beloved daughter of Dr. Lester B. McDonald and Alice Hafner McDonald, 6329 N. Mozart-st. Funeral services at Graceland cemetery Thursday, June 9, at 3 p. m.

McGRATH—William Anthony McGrath, age 5 years, dearly beloved son of T. B. McGrath Jr. and Rhea, nee Cassidy, brother of Thomas, James and Jack. Funeral Thursday at 10:30 a. m. from residence, 3741 N. Harding-av., to St. Viator's church, Addison at Keeler-av., at 11 a. m.

McMICHAEL—James G. McMichael, June 7, age 80 years, at his residence, 360 E. Garfield-blvd. Funeral services will be held at chapel, 6110 Cottage Grove-av., Thursday, June 9, at 2 p. m. Cremation at Oakwoods.

MUCHOWSKI—Anna Muchowski, June 6, 1932, beloved mother of Clara and Cornelia Jaworski, mother-in-law of Edmund Jaworski. Funeral Friday at 9:30 a. m. from residence, 1920 S. Oakland-av., to St. Adalbert's church, thence to St. Adalbert's cemetery.

MULBRANDON — Charles J. Mulbrandon, dearly beloved husband of Sally, fond father of Frank L., Charles J. Jr., Norine Kelly, Elizabeth Leithner, Margaret Blumthal, and May Pletch. Funeral Friday, June 10, at 9:30 a. m., from residence, 5053 Jackson-blvd., to Resurrection church. Interment All Saints cemetery. Member of Hennepin-Shields council, No. 967, K. of C., and P. B. A.

NAGEL—Mrs. Tina Nagel, June 7, in her 89th year, wife of the late Lawrence Nagel, dear mother of Mrs. Percy Dittrich, Julius and Fred Nagel, sister of Mrs. Ida Boyson, Mrs. Lena Ipsen of California. Funeral Friday at 2 p. m. at late residence, 1244 Fifth-av., Roby, Ind. Interment Oakhill, Hammond. For information call South Chicago 0032.

O'BRIEN—Mary Jane O'Brien, nee Hamill, beloved wife of Frank J. O'Brien, fond mother of John F. and Vincent H. Funeral from late residence, 926 Montana-st., Friday, June 10, at 9:30 a. m., to St. Vincent's church. Interment Mount Carmel. Native of Cushendall, County Antrim, Ireland.

SMITH—Josephine Smith of Long Lake, Ill., formerly of Evanston, beloved mother of Burton and the late Arthur W. Smith. Funeral services Friday, 2 p. m., at funeral home, 1118 Greenleaf-av., Wilmette. Interment Rosehill.

SNOW—Nellie Ray Snow, beloved wife of Dr. Robert L. Snow. Services 8 p. m. Thursday at chapel, 6110 Cottage Grove-av. Interment Friday at Ottawa, Ill. Call Fairfax 2861.

STACKS—Warren E. Stacks, brother of Mrs. John N. Bodden. Interment Horicon, Wis., Friday, June 10, at 2:30 p. m. Milwaukee papers please copy.

STEELE—Frederick Morgan Steele, June 7, at Highland Park, Ill., in his 51st year. Funeral Thursday, June 9, 2 p. m., at the home of his daughter, Mrs. George W. Childs, 850 N. Sheridan-rd., Highland Park, Ill. Please omit flowers. Los Angeles papers please copy.

STEURBAUT—Augusta Steurbaut, nee Minga, age 65 years, wife of Lambert Sr., beloved mother of Paul, John, Lambert Jr., Evelyn Tabb, and Marie Deka. Funeral Saturday, June 11, 1932, at 9 o'clock a. m., from late residence, 2834 N. 73d-av., Elmwood Park, to St. William's church. Interment St. Joseph's cemetery.

SUMMERFIELD—Bernhardt Summerfield, beloved husband of Lena, fond father of Mrs. Florence Hechtt and Fillmore. Funeral Thursday, June 9, 2:30 p. m., from chapel, 7206 Stony Island-av., to I. O. B. A. cemetery, Jewish Waldheim.

SUMMERS—Hazel Thain Summers of 1008 Pleasant-st., Oak Park. Services at 2 p. m., June 11, First Congregational church.

TYLSKI—Stella Tylski, June 8, 1932, beloved sister of Mrs. G. W. Greene, Mrs. F. L. Carl, Wanda, Helen, and Dr. Walter Tylski. Funeral Saturday at 9:30 a. m., from funeral home, 5820 Elston-av. to Transfiguration church. Interment St. Adalbert's cemetery.

VON MOOS—Arthur Walter Von Moos, at his residence, 920 Lathrop-av., Forest Park, beloved husband of Anna and dear father of La Verne and Blanche. Services at chapel, 523 Lake-st., Oak Park, Friday, June 10, at 3 p. m. Interment at Forest Home.

WOULFE—Johanna Woulfe, nee Roche, at the home, 7348 Blackstone-av., dearly beloved wife of the late James J. and fond mother of Mrs. Anna Slaughter, Mrs. Margaret Peer, Mrs. Helen Fitzgerald, Mrs. Nora Pembroke Maurice P., and Edmond J. Woulfe and the late Mrs. Minnie O'Shea. Native of Templeglantine, County Limerick, Ireland. Funeral notice later Particulars Yards 0703.

CEMETERIES.

FOR SALE—3d GRAVE ARLINGTON CEMetery lot for $200, or 72 grave lot for $300 if taken at once. Best section in cemetery. 5517 W. Division-st. Phone Austin 5029.

Daily Beauty Hints by Antoinette Donnelly

Chicago Daily Tribune

THE WORLD'S GREATEST NEWSPAPER

Keep Up with Changing Styles by Reading Rhea Seeger Daily

THURSDAY, JUNE 9, 1932. ** 17

Frock of Pearl Satin

Adrianne Allen models an evening gown of pearl satin, accented with platinum fox. [Paramount-Dyar Photo.]

Students Get Apology Along with Diplomas

Rev. Kelley Speaks at Loyola U.

BY VIRGINIA GARDNER.

(Picture on back page.)

LOYOLA university's 833 graduates yesterday received their diplomas, certificates and degrees along with a sort of apology for the condition of the world they are being turned loose in. They were the first of Chicago's many graduating classes to have commencement exercises, which were held in the open air in the Lake Shore campus stadium.

"In sending out these 833 graduates we realize, as they do, that they are facing a future less propitious than any faced by a previous graduating class," said the Rev. Robert M. Kelley, president of the university, in his address, "The Challenge of the Times."

"We older people have not done our part as well as we might have done it. We are passing along our responsibilities to the young. The young are courageous. Theirs will be a battle for life and for a livelihood."

The hundreds of young men and women in cap and gown who previous to his address had trooped across the campus in impressive array nevertheless showed no trace of gloom or worry on their faces. Later they walked with quick and sprightly step across the speakers' platform and received their diplomas or certificates or degrees, usually with a grin.

A section of medics, wearing caps with green tassels, burst into whistles and applause and laughter as another section of medics, their green tassels bobbing, walked jauntily on the stage to grasp their sheepskins. Young bachelors of commerce, apparently unconcerned with the tribulations of La Salle street, waved diplomas at parents in the audience.

The Rev. Father Kelley in concluding his address spoke of the various changing theories of education in recent prosperous times.

"But the essential core of education remains the same as it was in the days of Plato and Aristotle, I believe," he said. "This university stands for the great tradition in education.

"This prayer do I offer on this sunny day in June as we send out these 833 graduates: That in their pursuit of the great adventure of life, they will find success—spiritual success at least—and peace and happiness."

Maj. Gen. Paul B. Malone of the 3d army corps, with headquarters at Baltimore, one of three awarded honorary degrees by the university, delivered the commencement address.

"Disguise it as we may, the history of this country has been the history of armed force," he said. "No major political decision vital to the history of America ever was rendered but by the victory of armed forces on the field of battle."

Mother Mary Samuel Coughlin, mother general of the Sisters of St. Dominic, Sinsinawa, Wis., and Louis J. A. Mercier, associate professor of French and education at Harvard, also were given honorary degrees, Mother Mary and Maj. Gen. Malone receiving the doctor of laws degrees; Mr. Mercier, the doctor of literature degree.

The class was the largest to be graduated from Loyola in 62 commencement exercises.

At Northwestern university today Guy Thompson, St. Louis lawyer, president of the American Bar association, will deliver the annual Coif address at the class day exercises of the school of law, and will also speak at the annual alumni dinner at the Chicago Bar association tonight.

The forty-fifth annual commencement exercises of St. Luke's Hospital School of Nursing will be held tonight in St. James' church, Wabash avenue and Huron street, Mrs. Ada Reitz Crocker, director of the school, announced. A class of seventy will receive diplomas, to be presented by Charles H. Schweppe, president of the hospital board of trustees.

A banquet in the Blackstone hotel attended by 450 members of the St. Luke's Hospital Internes' Alumni association climaxed a program of events marking their annual reunion.

The Rev. Alfred Newbery, rector of the Church of the Atonement, will deliver the commencement address. Homecoming day will be tomorrow at St. Luke's, guests at luncheon to be graduates of 25 years ago.

Commencement exercises of the National College of Education were held yesterday morning in Harrison hall, Evanston. Degrees of bachelor of education and diplomas for kindergarten teaching were conferred upon 136 students.

The Armour Institute of Technology will hold commencement exercises for 154 members of the class of 1932 at 4 p. m. today in the Armour assembly hall, 3300 Federal street.

The graduation exercises of the Faulkner school will be held at the Kenwood Evangelical church tonight at 8 o'clock, when Miss Elisabeth Faulkner, principal, will give out the diplomas to fourteen young girls.

Twenty-nine students were graduated from the Garrett Biblical institute at exercises held in the institute's chapel in Evanston yesterday afternoon. The Rev. Ivan Lee Holt, St. Louis, delivered the commencement address. Honorary degrees of Doctor of Divinity were conferred on Dr. Carl Frederick Eiselen, president of the institute; William C. Terril, Methodist missionary in Africa on leave here, and Bishop Juan Nicanor Tascoe, of the Methodist church of Mexico.

Among others who received honorary D. D. degrees in absentia was the Rev. Stanley Wilson Clemes. Dr. Clemes, on leave in Portland, Ore., at the home of his wife's father, Dr. W. B. Norton, former Chicagoan, is district superintendent of Methodist mission work in the Rurki district in India.

* *

Philanthropic Co-Workers.

The Chicago Philanthropic Co-Workers will hold a luncheon for incoming and outgoing officers on Saturday at the Maisonette Russe at 2300 Sheridan road.

Period Room in Miniature

This room, 18 inches high, 18 inches deep and 30 inches across, is one of ten miniature period rooms designed and arranged by Mrs. James Ward Thorne. This one, in primitive Italian style, was suggested by the furniture and architecture of the Davanzatti palace in Florence. Mr. Thorne took the photograph.

Model Rooms by Mrs. Thorne to Be Shown

Lovely Miniatures Will Have Preview.

BY JUDITH CASS.

AT last Mrs. James Ward Thorne's friends are to have a chance to see those exquisite miniature model rooms on which that lovely lady has been working so industriously since Christmas for Mrs. Thorne and Mrs. Edward H. Bennett have sent out cards for a preview at the Ackermann galleries, 408 South Michigan avenue, on next Monday afternoon from 2 to 6 o'clock.

The rooms are to be on exhibition to the public at the galleries from June 14 to July 9 for the benefit of the architects' relief fund for a small fee but those whom Mrs. Thorne and Mrs. Bennett have invited for Monday will pay a bit more, the proceeds also to go to the architects' relief fund.

I predict there will be such a crush Monday afternoon, for every one is so anxious to see those marvelous little rooms—that all those who are invited for that day will have to go another day to really see the rooms. No cursory examination would suffice for them—they are worth careful examination for each detail is perfect and the rooms are as lovely examples of period architecture and decoration as one could find anywhere.

Mrs. Thorne has been collecting tiny articles, the nucleus of each room, for years, but it was not until after Christmas that she really began working in earnest, and since then she has carved wee pieces of furniture, upholstered them, made draperies, done tiny pieces of petit point, and assembled and had made all the other things that go to make up these little rooms.

Rooms Are 18 Inches High.

The rooms are 18 to 20 inches high, 18 inches deep, and 30 inches across and there are 10 of them. A Venetian room that makes one think she is in an old Venetian palace; a Spanish bedroom with the most gorgeous bed [an old Spanish comb is the headpiece] and a Spanish hall; a Mallorcan kitchen; a dining room and a bedroom of Louis XVI. inspiration; a Victorian sitting room with even a jar of cattails, ever present in a proper Victorian room; a modern entrance hall; a French antechamber modeled after the Temple of Love in the Versailles gardens; and a primitive Italian room.

Mrs. Thorne has been most ingenious in finding substitutes for the things that cannot be obtained in miniature, and in the Italian room she has used tiny beads from ten cent necklaces as nail heads and the effect is perfect. Few substitutes are used, however, for almost everything is genuine; the tapestries are real, the iron candelabra are iron, and so on and so forth. She had all the iron work done by an artist in Santa Barbara, all that she could not find already made, and it was out there last

[Continued on page 19, column 3.]

Newest Shoes Are Delight to Wise Shoppers

Artistry Used in Design of Footwear.

BY RHEA SEEGER.

SOME of the things you never see any more are the discouraged looking displays of so-called "sensible shoes"—those flat, square heeled atrocities that were certainly built for service from the ground up. They must have caused more distasteful shudders than any other display of a shopper's daily sightseeing trip around the shops. Even sensible shoes have style now.

And another thing to be thankful for, we, the greatest shoe buying public in the world, no longer squeak on the hoof. Our shoes, made especially for the feet of discriminating individuals, may not have the square inch magnitude of those dejected looking old timers, but the few straps and small portions of leather and fabric that make our 1932 models are deftly and exquisitely combined with as much imagination and artistry as a French gown or hat.

It takes a genius to lace and interlace narrow straps of leather . . . to plan color combinations . . . to invent clever new duets of fabric and leather . . . to cunningly cut out just at the right spot . . . to plan strategically a defense for dancing toes, a thin and beautifully slender shell that protects these exposed toes against the depradations of a wandering and clumsy dancing partner's stiff soles and gouging heels.

All these clever designers must have worked madly and almost wildly to be able to display such generous summer shoe collections as are now on display . . . they have used every color, every possible leather and fabric accomplishing some breathtaking results with combinations that will positively stun you.

If you want color, breezy, bold colors to spectacularly contrast white clothes, some of the good looking dress oxfords are just what you are searching for . . . two shades of good strong blue combined with a brilliant tone of red and dusky brown . . . agile fingers have twisted, laced and interlaced pieces of suede and the result is a knockout pair of shoes. With such shoes a matching bag is worn of the same delightful color scheme . . . the red and blue leather motifs are appliqued on a background of glorious old gold colored suede.

Evening sandals continue to be a good scandal since the confining straps shrink nightly, till apprehensive souls shiver lest we return to thonged simple sandals depending on one toe for anchorage. All the newest evening dancing slippers have two or three, seldom more, extremely slender straps and a thin sole and a snooty high heel, high in altitude and in color. Luxurious jeweled clasps make up in glamour what is lost in protective covering.

The hose that exposes even more than the sandals are the sheerest cobwebs that can be bought . . . silken snares, in most instances the same flesh shade as the sun tanned skin of the dancer.

The newest white footwear is of a thin white lizard, very supple and porous, especially practical for hot weather wear . . . new models are contrasted with black patent leather and stitched in black. Other whites are of linen and a delightful pebbly cloth called marcelle, and, of course, you can always find the white slender kidskin shoes, the classic kidskin opera pumps that go everywhere with the smartest of white and summer tinted clothes and accessories.

Navy Coat, White Dress Favorite of Ultra-Chic French

BY BETTINA BEDWELL.

PARIS.—[Special.]—Ensembles are not what they used to be in Paris fashions. Gone are the days when coat and dress must match in fabric and color alike. Style dictators have become more lenient. One coat may take as many dresses, in a different color and fabric, as it likes. But there is one point on which Paris is strict. Coats must be all-enveloping, and whether they actually are first cousins to the dresses beneath or not, when on, they must seem to have no relation.

Of course, you may satisfy your own personal tastes about colors. You may wear the practical black coat, but if you want to be chic you will wear a coat in navy blue, which is almost as practical as black and twice as smart this season. Your dress, too, may suit your color fancy. Paris says white is the ultra-chic color to go under the navy coat on a summer afternoon, but there are no hard and fast rules—let your conscience be your guide. Some smart Parisiennes are reversing the usual order, and are wearing white coats over navy or black dresses.

In the sketch today you see a navy blue coat and a white dress. They are both in a heavy canton crêpe. The coat has a small collar and its long sleeves are caped. Slightly indented at the unbelted waist, it gives just a slight blouse effect. This coat owes half its charm to its intricately cut bands in both the waist and skirt section.

The small sketch shows the white canton dress worn beneath this coat. It is simply but beautifully tailored. This ensemble is from Jane Duverne.

* *

Boy, 17, Youngest to Win B. S. Degree at U. of C.

Herzl Cohen, 17 years old, is the youngest member of the graduating class at the University of Chicago this year. He will receive the diploma of a bachelor of science in chemistry at the commencement exercises. Cohen's home is in Racine, Wis. He plans to remain and work for a graduate degree.

Open Splendid Exhibition on Architecture

Models and Photographs on Display.

BY ELEANOR JEWETT.

A MOST extraordinarily interesting exhibition was opened with a formal preview last night. It is the display of modern architecture assembled by the Museum of Modern Art, New York, under the direction of Philip Johnson of the staff of that museum. In conjunction with this is shown selected models of Chicago modern and Century of Progress architecture.

The modern architecture as illustrated by models and photographs from places other than Chicago, and many of them from countries other than the United States, stresses symmetrical simplicity first. Secondly, there is shown an honest use of the material at the architect's disposal. There is no sham about true modern architecture nor any falsifying of the character of the material. Pilasters, false fronts, unnecessary columns, balconies, porches or whatever it may be that are not in honest keeping with the building in question are ruthlessly swept away from the design of the modern architect.

Louis Sullivan, dean of modern architects, in the Chicago fair of 1893 forecast in his beautiful building with its gorgeous "golden portal" the true modern architecture of today. Frank Lloyd Wright, in a house built in 1907, forecast modern architecture. Do not mistake it: there are the two architectures, modern and modernist. Chicago's 1933 exposition buildings are modernist.

One of the most beautiful modern houses, perhaps the more comprehensive word, building, may be used, in the world, is the Tugendhat House, Brno, Czechoslovakia, of which Miss Van Der Rohe was the architect. The house was built in 1930. You will find it beautiful because of its perfect balance and proportion, its exquisite symmetry and simplicity. Walls of onyx and infinite windows of glass are compatible with its serene rightness. Another illustrated example of modern architecture at its best is the Savoye House, Poissy-sur-Seine, built in 1930 by Le Corbusier.

The exhibition is of interest to layman and architect, student and professional. It is housed in the Sears gallery, sixth floor, of the Sears, Roebuck & Co. building at Van Buren and State streets. The exhibit is sponsored by leading citizens and such organizations as the Architects' club, the Arts club, the Renaissance Society of the University of Chicago, the Gallery of Modern Life and the Association of Arts and Industries.

* *

Hold Shower Today To Help Babies at St. Vincent's Asylum

A shower for the babies of St. Vincent's Infant asylum is to be held today between 2:30 o'clock and 8 o'clock in the asylum at 721 North La Salle avenue. It is sponsored by the Lay Daughters of Charity of St. Vincent de Paul and besides other attractions there will be a playette and a short address by the Rev. William J. Gorman, fire chaplin.

This is the 18th annual affair of its kind and the sisters said they would be grateful for offerings of any outdoor garment or article useful in the care of children up to the age of 4 years, or any material to use in caring for the babies.

Film Time Table

Feature pictures are scheduled as follows at the first run houses today.

CHICAGO—A. M.: 11. P. M.: 1:35, 4:15, 5:30, 8:10, 10:45.

CINEMA—P. M.: 3:15, 4:15, 6:15, 8:15, 10:15.

ORIENTAL—A. M.: 11. P. M.: 1:25, 3:55, 5:25, 8:15, 10:40.

ORPHEUM—A. M.: 9, 11:21. P. M.: 1:39, 4:37, 7:15, 9:44.

PALACE—A. M.: 11:38. P. M.: 2:36, 5:34, 8:32, 10:52.

STATE-LAKE—A. M.: 9:01, 10:38. P. M.: 12:57, 2:55, 4:55, 6:51, 8:49, 10:47.

UNITED ARTISTS—A. M.: 9, 10:55. P. M.: 12:50, 2:45, 4:40, 6:40, 8:35, 10:30.

WOODS—P. M.: 2:40, 8:40.

Designer

[Hutchinson Photo.]

Mrs. James Ward Thorne is putting her miniature period rooms on exhibition next week at the Ackermann galleries for the benefit of the Architects' Relief fund, and she and Mrs. Edward H. Bennett are giving a tea and preview of the exhibition Monday afternoon.

All Fair Buildings Will Be Open to Exhibits by Women

A decision to throw open all the World's Fair buildings to women's exhibits rather than to have a special woman's building was announced yesterday by exposition officials. The position follows a policy of two years' standing, and any proposals to the contrary have been rejected.

At the first World's Fair in Chicago in 1893 Mrs. Potter Palmer headed a board of women managers who took a prominent part in the exposition's activities.

A statement of the policy of the 1933 Fair was issued by officials yesterday. "Woman's position in the economic and social world has become too important to be isolated in a women's building," the statement read. "The exhibits of women should be placed side by side with the contributions of men."

An international congress of women will be held in connection with the fair. Plans are being made by the National Council of Women, of which Lena Madsin Phillips, a New York attorney, is president. Besides the congress the national council is planning a display in the social science building the power, growth, and development of women's organizations in the last 50 years. Dr. Kathryn McHale of the American Association of University Women is preparing a book on the history and significance of women's organizations.

* *

$2,000,000 World Foundation to Aid Battle on Cancer

Philadelphia, Pa., June 8.—(AP)—The death of a beloved son three years ago has led to the creation here of a $2,000,000 foundation for world-wide cancer research.

The moving spirit in the new force is William H. Donner, of Villanova, retired steel manufacturer of Pittsburgh, who today was elected president of the International Cancer Research Foundation, a Pennsylvania corporation.

Mr. Donner, it is understood, has placed at the disposal of the foundation cash and securities on the basis of today's values amounting to $2,000,000. This was set aside by Mr. Donner as a trust in 1929 when his son, Joseph W. Donner, died.

The hope of the foundation, as announced by Mr. Donner, is that it will "increase interest in the amount and quality of cancer research; develop new minds and theories; broaden the viewpoint of some investigators already in the field, and increase cooperation among scientists throughout the world, correlating results of their investigations and preventing duplication of work."

No money will be given for bricks and mortar.

Youngster of 10 Years Demands Permanent Wave for Birthday

BY ANTOINETTE DONNELLY.

We heard the other day about a youngster of 10 demanding for her birthday present a permanent wave. Mother offered a new bike, a new party frock or a wrist watch as a substitute gift. But with the youngster it was a permanent or nothing.

The advice given to the mother when she put her child problem up to a woman friend was to give the youngster a permanent, not on the head but where we of a generation not permitted orgies of "self-expression" were wont to receive chastisement.

Well, another mamma asks our advice about turning a child loose on a manicure set which happened to be given as a present. The item of content that intrigues the child most is the nail coloring. Still, the mother notes that her 11 year old is taking more interest in nails, her own included. It's not nearly so much of a job now to have the girl appear at table with clean hands and nails.

We would discourage the nail tinting. There does seem to be some question about the wisdom of its frequent use on young nails. Anyway, the tinted nail tip is just too worldly for an 11 year old. But encouraging the young ones to make use of the cleaning instruments in the manicure case is a good thing. Clean hands mean more than just clean hands at this tender age. We have it from skin specialists that much of the pimple and acne trouble that begins about this time could be minimized if clean hands were encouraged. The young ones' hands being notoriously into everything and necessarily picking up germs and soil in the course of a day, it is wise to teach them the pride of cleanliness.

As for the permanents, our recommendation is akin to that of the friend who advised the permanent in chastisement form for a 10 year old. Mothers with a passion for curled hair on their youngsters should begin with the brush at an early age. Straight hair can be converted into beautiful curls with the daily brushing if the brushing is done in the opposite direction from the usual procedure. Brush the hair up and to right and left, always on the up movement of the brush.

If the child reaches 10 without this brushing treatment, it is better to let the hair remain straight and to study becoming cuts for the child. Time enough when she is in her late 'teens to take on the permanent treatment.

Triple Studio Couch

Instantly Converted Into a Full Sized Bed Or Into 2 Twin Beds

$21.95

Pillows, $1 Each

Beauty and Quality Very Low Priced!

Only $2.50 Monthly Pays for It!

A SMARTLY styled studio couch of three-fold utility! It takes up very little space—yet at a moment's notice it can be converted into a full double bed—or into 2 separate twin beds, with soft, resilient INNER SPRING mattresses to sleep on. Attractively upholstered. Note the trim tailored lines. And the price is only $21.95!

Pillows $1 Each

Tax Warrants Accepted on Old or New Accounts!

Free Delivery Within 50 Miles of Chicago!

2 Comfortable Inner Spring Mattresses Included!

(Personal Shopping Service)
For Residents of Chicago and Suburbs Only
MAIL THIS COUPON
L. FISH FURNITURE CO.
2225 W. Pershing Rd.
Please send information on the Studio Couch at $21.95.
NAME .....
Address .....
TR-2

L. FISH FURNITURE CO.

Loop Store, 208-212 S. Wabash Ave.
(Just South of Adams)

822-24 W. 63d St.
1906-08 Wabash Ave.
1901-11 State St.
862 Broadway, Gary
3322-24 Lawrence Ave.
3036-38 Lincoln Ave.
654-56 W. North Ave.
2656-58 W. North Ave.

Chicago Stores Open Tonight and Saturday Night

Sudden Love

By ELISABETH SANXAY HOLDING

SYNOPSIS.

Esmee Sully spends her forlorn young life between the office where she is an inefficient typist and a dismal home. The widowed Mrs. Sully loves her children blindly, but doesn't know how to direct their spiritual or physical needs. Lew, a year older than Esmee, is mingling in bad company. Jimmy Connadine, a crook lawyer, forces Lew, whom he has in his power, to introduce his sister. Lew warns her she'll make trouble unless she keeps away from Jimmy. Esmee is fascinated by Jimmy's grand manner, but finds him an unmanageable lover. But when she meets Michael Marriott, a dissipated young playwright, imbued with the futility of life, it's love at first sight and she feels Michael's need of her is real. Esmee is late keeping a dinner engagement with Michael because of Jimmy, who threatens trouble. When she gets to Michael's apartment she is met by Arthur Twining, Michael's roommate, and Mrs. Cowley, Michael's sister, but no Michael. Returning home she finds him waiting for her. He'd been drinking heavily. Esmee takes him home in a cab, but he has no key and can't get in. In desperation she takes him to a hotel and registers as his wife. When she calls the hotel next morning she learns Michael has checked out. That evening Claire Cowley invites Esmee to dinner and tells her that Michael is engaged. But when Michael calls Esmee goes to see him. He tells her his engagement is broken, that he can't live without her and wants to marry her. Esmee tries unsuccessfully to break with Jimmy. He accuses her of double crossing him and threatens to have Lew sent to jail. Esmee drives out to the country with him on Sunday. He promises freedom for Lew if she will spend the week-end with him and forces her to accompany him to a roadhouse where his word is law. Michael has trailed Jimmy's car.

INSTALLMENT XXII.

MAD GALLANTRY.

A desperation, a fury possessed Esmee. She began to struggle against Jimmy tigerishly, with such violence that he let her go for a moment. She made a dart for the door, but he caught her by the arm. She turned and struck him as hard as she could on the chest with her clenched fist.

"I like that," he said. "Like you to show a little spirit."

Then he spread out her fragile little fingers and looked at them.

"God!" he said. "You poor little devil!"

"Jimmy—you will let me go—won't you?"

"I can't," he answered, with a queer sombreness. "I'd keep you if I went to hell for it."

He was still holding her by the hand and she looked up into his face and saw there his torment, his most bitter compulsion. He did not want

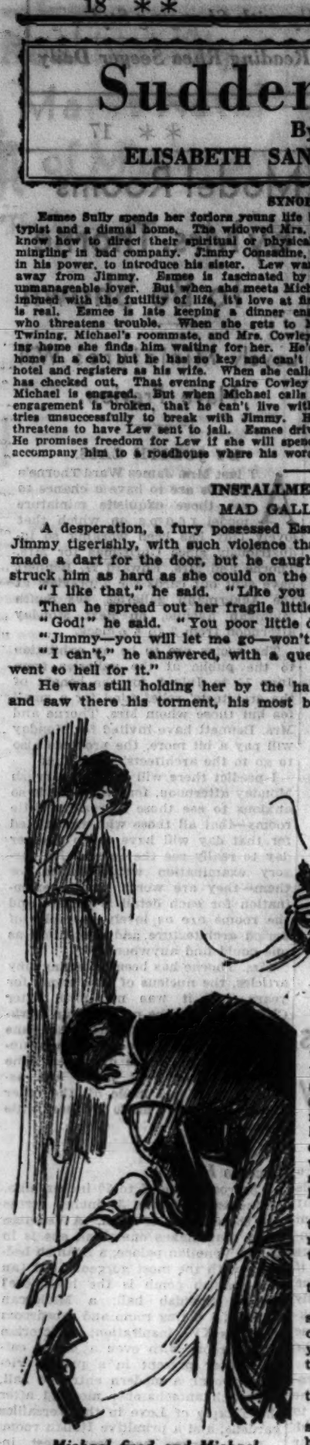

Michael fired and Michael did not miss.

to love her as he did. He had the pride of Lucifer. He was strong, arrogant, free—but for this one passion he could not master. He did not trust her. He never could trust her. He knew she would never be quite in his world. He resented her way of speaking, her unaccountable squeamishness, yet he could not let her go and forget her.

"Well, just what's your idea of the way I ought to act?" he demanded. "Just hand you over to this guy and say God bless you?"

There was a knock at the door of the adjoining room.

"Get the hell out of there?" shouted Jimmy, and the knocking ceased. "No, he went on. "If you'll be good to me I'll be great to you. I'll give you——"

Michael came walking in through the bathroom.

With a movement quick as a snake Jimmy's hand darted under his coat. But Michael already had him covered with a revolver.

"Stick 'em up!" said Michael.

Jimmy flung Esmee behind him with a movement so sudden and violent that she fell to the floor. But neither he nor Michael were looking at her, or thinking of her. Jimmy put his hands in his pockets and regarded Michael.

"What d'you think you're going to do about it?" he asked.

"I don't particularly care what I do," Michael answered. "I'm going to take Esmee home; that's all. If you want trouble you can have it."

Esmee had risen to her feet and stood leaning back limply in a corner.

Jimmy was smiling his insolent smile, but Michael had a sort of insolence beyond measure crueler; a cool, aristocratic disdain. Jimmy had superb courage, and he had foresight, resource, expert ingenuity. Michael had that mad gallantry that would send him, utterly unprepared, into any peril.

"You're not going to take Esmee anywhere," said Jimmy. "Get that."

"You know," said Michael, "I've shot deer—and I don't like it. I don't particularly like to shoot you down in cold blood—unless I have to. But I can, you know. And I undoubtedly will, if necessary. Esmee, go over to the window."

With a gesture almost too quick to follow Jimmy had pulled a revolver out from under his arm. As he shot, Esmee screamed and Michael sprang aside. And then Michael fired, and Michael did not miss.

Jimmy stumbled backward and sank into a chair, his face a mask of pain. He was grasping one elbow with his hand. But he made no sound.

"Boss!" cried Frank's voice from the hall. "What's de matter?"

"Other—door!" called Jimmy.

"Locked," said Michael briefly. "Esmee, stay here. Pick up his gun—there, near the bed. If he tries to get up, call me."

He went into the next room, as Frank was kicking on the door.

"Wait a moment!" he said. "I'll let you in."

Then he flung up the window and looked down into the driveway below, where his car stood, the chauffeur straight and correct at the wheel.

"Pyne!" he called. "Drive like hell and bring the police here."

"You needn't send for the police," came Jimmy's voice. "You can go—you and the girl."

"Hold on, Pyne!" called Michael; and to Jimmy: "Mean that?"

"You can go," Jimmy repeated.

"Then, see here, Pyne. Wait five minutes, and if I'm not out there go for the police."

"Very good, sir," answered Pyne, imperturbable.

"Let 'em go, Frank," said Jimmy. "Both of them."

"Then come on, Esmee," said Michael.

But she did not move. She stood behind Jimmy's chair, looking at him. Then she drew near, and, bending, kissed him on the forehead. Because of her great pity for his suffering, and because he had loved her, and, most of all, because she had once thought she loved him.

"I'm sorry, Jimmy," she whispered.

Michael was coming back through the door and Jimmy looked at him.

"You've shattered the bone in my arm," he said. "And you'll die for it. I swear by God you'll die for it."

They went out together through the door of the other room, Michael and Esmee, and Frank came rushing in, past them.

The hall below was crowded. Every one who had been eating or drinking on the veranda had come in there.

"Say! What happened up there?" cried one man. I heard shots and a woman scream."

"Just a couple of Wops getting excited," Michael reassured him. "Nothing to worry about."

"Nothing to worry about!" Frank's voice repeated, behind them. "Two men, I let them have a room. They're drinking; they got in one big fight. But nobody hurt. All I think is, I keep this quiet. I don't want all these nice ladies and gen'lemen to go to de court, for witness. Nobody don't like to be witness."

Nobody did. They began to move away, some back to the veranda, some toward the door.

"You please take your seats like he was and I open some little, nice champagne I got. On de house. Nobody pay for heem. I don't never have before in my house any trouble. I don't want these nice ladies and gen'lemen they go away and think maybe something bad about Gallani's."

He was still talking, with vehemence, as Michael and Esmee went out.

And then Michael said something she never forgot.

"D'you know, Esmee," he said a little unsteadily; "I felt—sorry for that fellow I hit."

Michael wanted to take her arm, but with a mechanical smile she drew a little away from him, walked down the steps and across the drive, carrying herself very straight.

"That's an awfully cute car you've got, Michael," she observed.

He glanced at her uneasily. This time he couldn't understand her. He was afraid she was about to faint, to burst into tears. There were, indeed, still the marks of tears on her face, but otherwise she was, he thought, abnormally composed. He himself felt very far from composure; his highstrung nature was fairly quivering with a strange and painful excitement. He had shot a man, hurt him like the devil, perhaps crippled him. His imagination developed the theme prodigiously. Perhaps one of those fellows in that house, one of those fellows whose faces haunted him, would take this chance to finish off the fellow.

And Esmee, who had witnessed everything, who had been through heaven knew what horror and wretchedness, could be so composed now. She couldn't, obviously, imagine what this day had been for him, the feverish anxiety of the previous night, the dread of this day. Her face, when he had seen her going upstairs with that fellow, that smile of hers, the smile of a lost little martyr going to the stake.

But if she wanted it like this, she should have it.

[Copyright, 1932, by Elisabeth Sanxay Holding.]

[Continued tomorrow.]

Doris Blake Answers

Hint to the Wise.

"Dear Miss Blake: The boy I love has a supposedly superiority complex. Every one he meets simply bores him. Please suggest a remedy. DIMPLES."

Get the boys to tip him off to his unpopularity.

Ignore His Interest.

"Dear Miss Blake: The fellow I go with was introduced to a friend of mine. When he hears her name mentioned he is all ears. What shall I do?

"J. R. B."

Feign indifference.

GASOLINE ALLEY—SUMMER SCHOOL

London Theaters Get Shock as Three Hits Face Closing

[Chicago Tribune Press Service.]

LONDON, June 8.—West end theaters which have suffered a score of one week runs the last six months got their biggest shock yet this afternoon when C. B. Cochran hung "last week" signs outside the most successful productions in London.

Noel Coward's "Cavalcade," Reinhardt's "Miracle," and "Helen?" the last written by A. P. Herbert, all are coming off the boards in the near future. "Cavalcade" played its 300th performance tonight. It drew record houses at first and Coward sold the film rights to a Hollywood company at a fancy figure.

"Helen?" has played 150 nights and "Miracle" seventy-five. The costlier seats are nearly empty and Cochran is scaling down the prices in an effort to keep the productions, all of them employing vast companies, running a little longer although there are "indications that public support is not forthcoming."

MOTION PICTURES DOWNTOWN

CHICAGO — LAST DAY — ORIENTAL

35c—10:45 A. M. TO 1 P. M.
FRANCES WILLIAMS
And the Entire Star Cast in
"Everybody's Welcome"
On Screen—"SOCIETY GIRL"
JAMES DUNN—PEGGY SHANNON
CHARLES PREVIN Orchestral Sensation

35c—10:30 A. M. TO 1 P. M.
GENE DENNIS
Mental Marvel IN PERSON
Extra Stage Production with
SIXTEEN CHICAGO BEAUTIES
Powerful Screen Drama
EDWARD G. ROBINSON
in "TWO SECONDS"

PUBLIX-BALABAN & KATZ WONDER THEATERS
CHICAGO
RANDOLPH · STATE · LAKE
TOMORROW
THE SHOW OF SHOWS!
The Five Big Stars of George White's "Scandals" Direct from Their Scandals Engagement!
RUDY VALLEE
WILLIE & EUGENE HOWARD
RAY BOLGER
JOAN ABBOTT
ALL IN PERSON!
In a Giant Stage Revue
WITH A FAMOUS SCANDAL CHORUS!
All the Comedy and Color of the Scandals—Direct to You!
on the screen—
Two young lovers . . madly in love with each other . . but madder about life!
SYLVIA SIDNEY
FREDRIC MARCH
"Merrily We Go to Hell"

ORIENTAL RANDOLPH NEAR STATE
TOMORROW! America's Greatest Radio Sensation in a Tremendous Program!
MILLS BROS.
IN PERSON!
Four harmony kings who sound like the hottest band in the world! SEE THEM —AND MARVEL AT THEIR RED-HOT RHYTHM!
She Stays a Second Week!
GENE DENNIS in PERSON!
The girl marvel whose answers to questions has all Chicago bewildered!
—AND—
Refreshing Stage Show
"BLUE WAVES"
Star-Studded Cast
Orchestral Production
VERNE BUCK
with DOLORES, EDDY & DOUGLAS, dancers
PHIL SHUKEN
—On the Screen—
HE KNEW ALL THE CAPITAL SINS—
His romantic figure left a blazing trail in the embassies and boudoirs of Washington.
Warner Baxter in "MAN ABOUT TOWN"
Fox Film's Exciting Adventure with
KAREN MORLEY
CONWAY TEARLE

FIRST GRAND OPERA
Sound Film of Leoncavallo's
"I PAGLIACCI"
Reproduced as Given on Opera House Stages
All Star Cast of 150, Orchestra 75, and Ballet
Also Unusual Surrounding Program
CINEMA Chicago at Michigan
Cont. 1:30 to 11:30 P. M.
Water Cooled Air—Mat. 50c

25c Mats. 35c Eves.
Publix Balaban & Katz
ROOSEVELT
State St. nr. Randolph
ELISSA LANDI
VICTOR McLAGLEN
"DEVIL'S LOTTERY"
"MEDBURY IN BORNEO"
Latest Newsreel, other novelties
SMOKING ON MEZZANINE

CASTLE STATE & MADISON
"Explorers of the World"
ORPHEUM State St. at Monroe
Always Refreshingly Cool
D. W. Griffith's "THE STRUGGLE"
and "THE TRIAL OF VIVIENNE WARE"

HIGHLAND PARK.
ALCYON GEORGE BANCROFT
MIRIAM HOPKINS
"THE WORLD AND THE FLESH"

NO MAN'S LAND.
Teatro del Lago Sheridan Road Between Wilmette & Kenilworth
TWO FEATURES—CLAUDIA DELL, TOM MIX—"DESTRY RIDES AGAIN"
Wm. Boyd, Ann Dvorak—"SKY DEVILS"

MAYWOOD
LIDO 5th Ave. at Washington Blvd.
SPENCER TRACY
WM. BOYD—"SKY DEVILS"

FOREST PARK.
FOREST MADISON ST. AT DES PLAINES AVE.
Johnny Weissmuller—"Tarzan the Ape Man"

EVANSTON
VARSITY BARBARA STANWYCK
Dick Arlen, Jack Oakie—"SKY BRIDE"

WILMETTE
WILMETTE "BROKEN WING"
Robt. Montgomery—"But the Flesh Is Weak"

MOTION PICTURES DOWNTOWN

STATE-LAKE
STARTING SATURDAY
A Great Lawyer—and Lover—
DEFENDS HIM-SELF Against a Murder Charge!
EDMUND LOWE
with EVELYN BRENT
CONSTANCE CUMMINGS
in "ATTORNEY FOR THE DEFENSE"
Most Exciting Story of Its Kind Ever to Reach the Screen!

RKO VAUDEVILLE PALACE
35c—10:45 to 2—50c to 6:30
BENNY RUBIN & JACK HALEY
BOTH IN PERSON—& Comedy Company
LILLIAN SHADE
Jones & Lee, Nord & Jeanne
—Screen—Adults Only—
MAE CLARKE
LEW AYRES
"NIGHT WORLD"

RKO STATE-LAKE
Open 8:45
25c To 1 — Hurry! Last Two Days! — Nites 40c Bal. 60c Ms. Fl.
ANN HARDING
in RKO-Radio Production
"WESTWARD PASSAGE"
with LAWRENCE OLIVIER
Zasu Pitts, Irving Pichel

NORTH.
VOGUE 3318 Broadway. 25c, 1:30 to 6:30
Balcony 35c—Every Nite
Chas. Bickford, "Scandal For Sale"
Renate Mueller, "Office Girl"
NORTH CENTER Lincoln-Irving Opens 1:30
BIG 3½ HOUR PROGRAM
Chas. Bickford, "Scandal For Sale"
Marion Shilling, "Shop Angel"
"Strictly Unreliable"—Pitts & Todd
"Haste to Get Up"—Screen Song
"Mystery in Compartment 'C'"—Nick Harris
BALCONY 25c EVERY NIGHT
SHERIDAN 2546 LAWRENCE
Walter Huston—Dorothy Jordan
"WET PARADE"
ANDY CLYDE—"Heavens, My Husband"
TERMINAL 25c to 6 P.M.
SPENCER TRACY—DORIS KENYON
"Young American"
RICHARD ARLEN—JACK OAKIE
"Sky Bride"
ADELPHI 7074 NO. CLARK
Cont. from 2 P. M.
Lupe Velez, Lee Carrillo, Melvyn Douglas
"BROKEN WING"
Slim Summerville—Louise Fazenda
JUNE CLYDE "RACING YOUTH"
NEWS—COMEDY—NOVELTY ACTS
ADULTS—MAT. AND EVE. 15c
HOWARD Howard St. at "L"
Free Parking. 25c Mat.-Eve.
CHAS. BICKFORD—ROSE HOBART
"SCANDAL FOR SALE"
Musical Comedy Drama
"OFFICE GIRL"
LINCOLN 3134 Lincoln Ave. at Belmont
15c, 1:30 to 7 P. M.
Glassware Free to Men and Women Tonight
"BLONDE CAPTIVE"
JOAN BENNETT—"CARELESS LADY"
BUCKINGHAM 2319 N. Clark—Adm. 25c
Buddy Vallee—Comic
"MISLEADING LADY" & "SHOP ANGEL"
Mat. 2 P. M.—MRS. ANNA PETERSON in Person
WINDSOR 1236 N. CLARK
25c, 1:30 to 6:30
BARBARA STANWYCK—"SO BIG"
Dick Arlen, Jack Oakie—"SKY BRIDE"
BIOGRAPH 2433 Lincoln. 15c, 1 to 7
"Beauty and the Boss"
Geo. Bancroft—"WORLD AND THE FLESH"
Laurel & Hardy—"ANY OLD PORT"
LAKE SHORE Broadway-Belmont
"FREAKS" and
MARION DAVIES—"FIVE AND TEN"
DE LUXE 1141 WILSON—Adults 25c
Tom Mix, "Destry Rides Again"
Johnny Weissmuller—"Tarzan the Ape Man"
400 6746 SHERIDAN—15c, 1:30 to 7
"Disorderly Conduct"—Adults Only
Claudette Colbert—"WISER SEX"
DEVON 6225 Broadway. 15c, 1:30 to 7
Dot Mackaill, "Love Affair"
Loretta Young, "Play Girl"—Adults Only
NEW BRYN MAWR 1195 Bryn Mawr
M. Chevalier
"One Hour with You"—"Blonde Captive"
DAVIS Lincoln-Western. 15c, 1:30 to 7
"Beauty and the Boss"—Adults Only
DOROTHY MACKAILL—"LOVE AFFAIR"

SOUTH
MAROUETTE 63d & KEDZIE
Comedy and Cartoon
"Tarzan the Ape Man"—Sport and Novelty Reel
HIGHWAY 63D & S. WESTERN
25c ALL EVENING
"World and the Flesh" & "Beauty and the Boss"
COSMO 79th & Halsted—J. Weissmuller
"Tarzan the Ape Man"
and Sherlock Holmes' "Missing Rembrandt"
MIDWEST 35TH & ARCHER
Dot Mackaill—"Love Affair"
Jack Oakie, "Sky Bride"—Adults Only

MOTION PICTURES DOWNTOWN

Come on Chicago LAUGH!
TODAY, 9 A. M., 35c to 1 P. M.
Forget your cares—forget the heat if its warm—laugh to your heart's content at this "Butter and Egg Man" —funnier than the funny stage play!
The JOE. E BROWN as TENDERFOOT
with
LEW CODY RALPH INCE
GINGER ROGERS
He was big noise in Beesville Texas, but just a zephyr on Broadway . .
He could bust the toughest bronc, but a bum steer, and a small calf got him corralled and what Broadway did to him is the biggest howl of the year!
PUBLIX-BALABAN & KATZ
UNITED ARTISTS
RANDOLPH at DEARBORN

SOUTH
WARNER BROS. THEATRES—FREE PARKING
AVALON 79th-STONY
10c and 25c Until 6:30
Eve. 10c and 40c
Last Day!
Stirring American Romance
"HUDDLE"
Ramon Novarro, Madge Evans
DIVERSIFIED 6 UNIT SHOW
TOMORROW!
Smashing Drama from Real Life
'NIGHT COURT'
Walter Huston, Anita Page
BIG NEW VARIETY SHOW
CAPITOL WARNER BROS.
10c and 30c Until 6:30 P. M.
LAST TIMES TODAY!
'SINNERS IN THE SUN'
Chester Morris, Carole Lombard
—AND—
"THE WOMAN IN ROOM 13" Elissa Landi
TOMORROW!
JOHN BARRYMORE
"State's Attorney"
—AND—
"MAN WANTED"
Kay Francis, David Manners
STRATFORD 63rd-Halsted. 10c & 40c Till 6:30
"WET PARADE"
"Schnozzle" Durante, Walter Huston
—AND—
"HIGH SPEED" Big Cast of Reckless Dare Devils
HIGHLAND W. ENGLEW'D
79th-Ashland 63rd-Ashland
GROVE At All 3 Theatres
70th-Cottage Claudette Colbert
'MISLEADING LADY'
and Thrill Drama, "SHOP ANGEL"
JEFFERY Claudette Colbert
71st-Jeffery "MISLEADING LADY"
and Chas. Bickford, 'Scandal For Sale'
SHORE 79th-Kingston. 15c Till 6:30
Big 5 Unit Variety Show
M'ries CHEVALIER 'the Hour With You'
PICCADILLY
5151 AND BLACKSTONE
New Double Feature Policy
30c—1:30 to 6:30 50c After 6:30
Last 2 Days
FANNY HURST'S
'SYMPHONY OF SIX MILLION'
IRENE DUNNE—RICARDO CORTEZ
At 2:00—4:50—7:35—10:20
—Also—
HELEN TWELVETREES, ERIC LINDEN
"THE YOUNG BRIDE"
At 3:35—6:34—9:33
JACKSON PK. Mat. 15c, Eve. 25c
Dorothy Mackaill—"LOVE AFFAIR"
Marian Marsh—"BEAUTY AND THE BOSS"
RAMOVA 35TH & HALSTED
LAST DAY
RICHARD ARLEN—"SKY BRIDE"
CHAS. BICKFORD—"SCANDAL FOR SALE"
COLONY 59th & Kedzie—Adults 25c
LEILA HYAMS
WALLACE FORD—"AWAKE"
WHEELER & WOOLSEY—"GIRL CRAZY"
METROPOLITAN 4644 S. Park Ave.
All Colored Cast
"Ten Minutes to Live" or "Harlem After Midnite"
First Chicago Showing—Also "Midnite Patrol"
LEXINGTON 1161 E. 63d. 15c-1:30-6:30
"OFFICE GIRL"
DOROTHY MACKAILL—"LOVE AFFAIR"
FROLIC 55th & Ellis—25c to 7:30
Spencer Tracy—"Sky Devils"
Marian Marsh—"Beauty and the Boss"
HAMILTON 71st & Paxton—Adults 25c
JOHN BOLES
JOAN BENNETT—"CARELESS LADY"

MISCELLANEOUS
Publix - Balaban & Katz WONDER THEATERS
UPTOWN BROADWAY at LAWRENCE
35c, 1:30 to 6:30 P. M.
LAST DAY
GRETA GARBO
'AS YOU DESIRE ME'
On the Stage
"Rhapsody in Rhythm"
BARTO and MANN
MARCELLI-MANIO FIORELLA
TIVOLI COTTAGE GROVE at 63rd
35c, 1:15 to 6:30 P. M.
LAST DAY
GRETA GARBO
'AS YOU DESIRE ME'
"GODS OF JOY" on stage
Arthur "Pat" West
ART KAHN Makes the Piano Talk
PARADISE CRAWFORD Near WASHINGTON
35c, 1:30 to 6:30 P. M.
LAST DAY
GRETA GARBO
'AS YOU DESIRE ME'
MARK FISHER, Songs
10 BIG ACTS ON STAGE
EDDIE HOUSE, Organ Solo
SOUTHTOWN 63rd ST. EAST OF HALSTED
30c, 1 to 6:30. Children 15c
Free Parking on Premises
'THIS IS THE NIGHT'
Lily Damita—Roland Young
and
RAMON NOVARRO
Madge Evans—Ralph Graves
"HUDDLE"
RIVIERA BROADWAY at LAWRENCE
25c, 1:15 to 6:30. Adults Only
"NIGHT COURT"—LAUREL & HARDY Comedy Also "RUN YOUNG-AGE." Novelty and Screen Songs
HARDING MILWAUKEE at SAWYER
25c, 1:30 to 6:30 P. M.
"SYMPHONY OF SIX MILLION" Ricardo Cortez
"SINNERS IN THE SUN" Carole Lombard
NORSHORE HOWARD at CLARK
25c, 1:30 to 6:30 P. M.
"YOUNG BRIDE" Helen Twelvetrees
"MOUTHPIECE" Warren William, Sidney Fox
TOWER 6348 W. BELMONT
25c to 6:30 P. M. Triple Hit!
"SINNERS IN THE SUN"—Also "EXPLORERS OF THE WORLD" and LAUREL & HARDY

NORTHWEST
RIVOLI 4380 ELSTON
15c Until 1—25c After
JOAN BENNETT—"CARELESS LADY"
COMEDY AND ACTS
PORTAGE PARK 4030 Milwaukee
After 1:30 25c; Children, 5c to 1:30; 10c After 7:30
Dorothy Mackaill—"LOVE AFFAIR"
Geo. Bancroft—"WORLD and the FLESH"
NEW DRAKE 20c, 1:30 to 7
Cool & Comfortable
3 FEATURES—"FOLLOW THRU" "FREAKS"—"HEART OF NEW YORK"
EMBASSY 3540 Fullerton. 15c, 1:30 to 7
"BLONDE CAPTIVE"—Mysterious!
"ANY OLD PORT"—Laurel & Hardy
MONT CLARE Grand Ave. at Harlem
Johnny Weissmuller
"TARZAN THE APE MAN"
Geo. Bancroft—"WORLD and the FLESH"
LOGAN Paramount Milwaukee-Sawyer
15c, 1:30 to 7—"Fence Cleaner"
WHEELER & WOOLSEY—"GIRL CRAZY"
"MURDER IN PULLMAN"—"SPANKY"
ADMIRAL 15c, 1:30 to 7
Cool & Comfortable
3 FEATURES—"ONE MORE CHANCE" "FREAKS"—"HEART OF NEW YORK"
TIFFIN 4051 W. NORTH AVE.
Marian Marsh, "Beauty and the Boss"
Geo. Bancroft—"World and the Flesh"

WEST
BROADWAY STRAND 1641 Roosevelt
15c, 1:30 to 7
WINNIE LIGHTNER—"PLAY GIRL"
SPENCER TRACY—"SKY DEVILS"
BYRD Madison at Cicero. 15c, 1:30 to 7
Geo. Sidney, "Heart of New York"
JOAN BENNETT—"CARELESS LADY"
CRAWFORD 12 S. Crawford. 15c, 1:30 to 7
"CARELESS LADY"
Maurice Chevalier—"One Hour with You"

AUSTIN.
SYMPHONY Chicago & Cicero—15c, 1 to 7
Maurice Chevalier
"One Hour with You" & "Flesh Is Weak"
IRIS 5143-47 Chicago Ave. Adults 15c, 1 to 7
Wallace Ford, "Big Shot"
"BROKEN WING" & "RACING YOUTH"

OAK PARK.
LAMAR Marion at Lake. 15c, 1:30 to 6:30
Johnny Weissmuller—"Tarzan the Ape Man"

PUBLIX GREATER TALKIE THEATERS
GRANADA MARBRO SHERIDAN at DEVON
30c 1:30-6:30 P. M. MADISON Near CRAWFORD
Last Times Today
Ramon Novarro-Madge Evans
"HUDDLE"
—and—
JOAN BENNETT
"THE TRIAL OF VIVIENNE WARE"
SKEETS GALLAGHER—Zasu Pitts

Following Theaters 25c 1:30 to 6:30
NORTOWN Western-Devon — "Sky Bride," Dick Arlen, Jack Oakie, Robt. Coogan —also— Rose Hobart, Chas. Bickford in "SCANDAL FOR SALE"
MARYLAND 6350-Maryland — "SKY DEVILS," Spencer Tracy, Wm. Boyd, Ann Dvorak also Geo. Bancroft, Miriam Hopkins in "World and Flesh"
STATE 5814 W. Madison
BERWYN 6404 W. 22nd St.
CRYSTAL North Av. nr. Cal. — GEO. BANCROFT Miriam Hopkins in "World and Flesh" Also
ALAMO 2641 W. Chicago Av. — "Tarzan" and "Scott" Marian Marsh, Dave Manners
GATEWAY Lawn.-Milwaukee — Triple Smash Program! "Sky Bride," Dick Arlen Jack Oakie also Rose Hobart
3 BIG HITS — Pat O'Brien, "Scandal for Sale" Bing Crosby, "Dream House"
CENTURY Clark-Diversey — Smash 3 Unit Program! 'Mouthpiece,' Warren William Laurel & Hardy, 'Music Box' Beautiful Scenic Pictorial
CONGRESS Milw.-Rockwell — Mouthpiece,' Warren William Sydney Fox also Elissa Landi Vic McLaglen, 'Devil's Lottery'
Central Pk. 3533 W. Roosevelt — "Tarzan," Johnny Weissmuller, Neil Hamilton, Maureen O'Sullivan also Winnie Lightner, Loretta Young, Norman Foster in "PLAY GIRL"
LA GRANGE 64 S. 5th, La Gr. 25c, 6 to 6:30
MANOR 5609 W. North Av. 25c, 1:30-6:30 — "LOVE AFFAIR" Dorothy Mackaill, Neil Hamilton —also— "BEAUTY and the BOSS" Marian Marsh, Warren William, Chas. Butterworth David Manners
BILTMORE Div. nr. Damen 20c, 1:30-6:30
SENATE Madison-Kedzie 20c Balcony — 'Mouthpiece,' Warren William Sydney Fox also Helen Twelvetrees in "Young Bride"
BELMONT Lincoln-Addison 25c Balcony — "Office Girl," German Stars Sandra Mueller & Claudette Colbert in "Misleading Lady"
PANTHEON Sheridan nr. Wilson 25c Balcony — "Scandal for Sale," Pat O'Brien also Spencer Tracy Doris Kenyon, "Young America"
25c—NEW Bargain Price ALL DAY—35c — Geo. Bancroft, Miriam Hopkins "World and Flesh" also Tom Mix in "Destry Rides Again"
BELPARK 3231 N. Clybo

NEIGHBORHOOD
FAIRFIELD 2850 Fairfield — "Tarzan," Johnny Weissmuller, Neil Hamilton, Maureen O'Sullivan also Winnie Lightner, Loretta Young, Norman Foster in "PLAY GIRL"
FAIRVIEW Irving Park at Kedzie — Triple Smash Program! 'Mouthpiece,' Warren William Sydney Fox also Elissa Landi Vic McLaglen, 'Devil's Lottery'
FULLERTON 2828 Fullerton — "Tarzan," Johnny Weissmuller, Neil Hamilton, Maureen O'Sullivan also Winnie Lightner, Loretta Young, Norman Foster in "PLAY GIRL"
GARFIELD 3948 Madison — Triple Smash Program! 'Mouthpiece,' Warren William Sydney Fox also Elissa Landi Vic McLaglen, 'Devil's Lottery'
GRAND 4000 Grand — "Tarzan," Johnny Weissmuller, Neil Hamilton, Maureen O'Sullivan also Winnie Lightner, Loretta Young, Norman Foster in "PLAY GIRL"
HAMLIN 2953 N. Hamlin — Triple Smash Program! 'Mouthpiece,' Warren William Sydney Fox also Elissa Landi Vic McLaglen, 'Devil's Lottery'
HOLLYWOOD 1147 Wilson — "Tarzan," Johnny Weissmuller, Neil Hamilton, Maureen O'Sullivan also Winnie Lightner, Loretta Young, Norman Foster in "PLAY GIRL"
HOMEWOOD Homewood — Triple Smash Program! 'Mouthpiece,' Warren William Sydney Fox also Elissa Landi Vic McLaglen, 'Devil's Lottery'
KEDZIE 2453 Kedzie — "Tarzan," Johnny Weissmuller, Neil Hamilton, Maureen O'Sullivan also Winnie Lightner, Loretta Young, Norman Foster in "PLAY GIRL"
KENMORE 1096 Kenmore — Triple Smash Program! 'Mouthpiece,' Warren William Sydney Fox also Elissa Landi Vic McLaglen, 'Devil's Lottery'
LINCOLN 4059 Lincoln — "Tarzan," Johnny Weissmuller, Neil Hamilton, Maureen O'Sullivan also Winnie Lightner, Loretta Young, Norman Foster in "PLAY GIRL"
NEW PARK 7900 Stony Island — Triple Smash Program! 'Mouthpiece,' Warren William Sydney Fox also Elissa Landi Vic McLaglen, 'Devil's Lottery'
NEW PARKWAY 3869 Lincoln — "Tarzan," Johnny Weissmuller, Neil Hamilton, Maureen O'Sullivan also Winnie Lightner, Loretta Young, Norman Foster in "PLAY GIRL"
NEW PARKWAY 3869 Lincoln — "Tarzan," Johnny Weissmuller, Neil Hamilton, Maureen O'Sullivan also Winnie Lightner, Loretta Young, Norman Foster in "PLAY GIRL"

Real Nobility Marks Novel of Missionary

'The Answering Glory' Has Vivid Character.

BY FANNY BUTCHER.

"The Answering Glory," by R. O. Hutchinson [Farrar & Rinehart]. Published June 6.

IF any one offered you a book about a missionary to Africa and told you that the only thing that happened in it was her last trip to London, where she died alone and in poverty, you would probably find some charming excuse to decline the pleasure of reading it.

Life is depressing enough nowadays, you might say to yourself if not to your generous friend, and I don't have to read about lonely old maids dying in want. And you would blithely pass by, for want of a little of the quality of the heroine of "The Answering Glory," a book which, oddly enough, and despite its apparently gloomy subject matter, does give you a leg up on that perilous ladder of "faith in human beings."

Most modern fiction is devoted to reducing men and women to the lowest common denominator. Mind you, I'm not complaining about modern fiction, or saying that the truth about the lowest common denominator is not stimulating to the spirit—because it is truth! But I do say that it has been a sort of accepted fact that books about "nobility" are either soppy or so false as to be nauseating. There has been the cheap "nobility" of the Iris Marshes and the saccharine droolings of hundreds of other heroines whom I, in charity, do not name.

Rare Type of Nobility.

We all know, however, that absolutely simple, noble souls do walk the face of this earth. Mostly their simplicity and their nobility is founded on their confidence that they walk with their hands in the hand of God and are supported by His everlasting arms. In the "religious," oftener than in other types, is pure, simple selflessness found. A picture of that rare type is almost out of date, what with our Freuds and our "conditionings" of which they, simple creatures that they are, would never dream.

R. C. Hutchinson, a twenty-five year old Englishman, has bravely chosen such a type as the heroine of his first novel. S. Thompson [Dr. Thompson, perhaps Sadie, for all we know] is an old woman of indeterminate age, forty years "Mother" to an island full of savages off the African coast, a woman who honestly and quite simply has never thought of herself during those forty years and who has an inner something which has kept her going through unimagined labor and trials. She has a true missionary spirit and it is with a breaking heart that she leaves her charges—taken bodily away by a sailing captain who sees death written on her face. Her few months in London, her momentous trip to a girls' school, are described in detail. And the spark which her simple devotion kindles in the heart of a young girl lights the latter pages.

It is a record of hardship and poverty and discomfort and discouragement, but through the pages shines the real nobility of the human spirit. There are parts of the book which are dull and which are badly done—the part about Dr. Thompson's visit to the school in Bristol and the description of the life at the school, for instance, but the inner reality of the spirit of Miss Thompson never is lost in the pages.

Book Is Not Depressing.

Oddly enough the book is not a depressing one at all. Its tragedy is the tragedy only of Miss Thompson's inability to do all that she wants for others. There is no falseness about her self-lessness. It is as real as the super selfishness of most modern heroines. There is something in that old warrior's spirit that is so indomitable that it is inspiring.

The author is not in the least sentimental about his heroine. He doesn't need to be. She has enough appeal in her own right to win any reader's heart. No matter what the reader feels about the use she put her life to, he knows that Miss Thompson LIVED in a vital sense. And the picture of that shabby, sick, bewildered figure in London, sturdily and passionately set on one thing in life, returning to her charges, is a touching and an unforgettable one.

"The Answering Glory" is one of those books that has practically every fault of a first novel, except sentimentality, but that has, on the other hand, a character so real and vivid and vital and touching that you can't forget her. You'll remember Dr. Thompson as you have never been able to forget Somerset Maugham's Sadie Thompson, two women ironically of the same name, but so different in a strange, far away spot.

Two Novels of Other Types.

Two novels which certainly have none of the fragrant old fashionedness of "The Answering Glory" are published today. They are "Crooner," by Rian James [King], and "Only the Rich," by Bruz Fletcher [King]. "Crooner" is about a dreamy voiced lad who, through publicity, became the first crooner of the land and who revolted against his fate, and used the enemy's weapons to his own ends.

"Only the Rich" is about a gal who had only 40 million dollars to her name [when she heired them] and who tracked romance to its lair as "only the rich" can afford to.

* *

ENGAGEMENT

Mr. and Mrs. Ralph R. McKinnie of Evanston announce the engagement of their daughter, Elinor, to Robert Joseph Newman, son of Mr. and Mrs. Joseph Newman of Chicago.

OCEAN STEAMSHIP MOVEMENTS.

Arrived.	At.	From.
Homeric	New York	Southampton
Norfolk	Hamburg	Baltimore
Emp. Australia	Quebec	Southampton
Resolute	Southampton	New York
St. Louis	Hamburg	New York
Sailed.	**From.**	**For.**
Europa	Cherbourg	New York
Baltimore	Havre	Baltimore
Leviathan	New York	Bremen
Mariposa	Sydney	San Francisco
Pres. Harding	New York	Hamburg
Olympic	Southampton	New York
Pres. Roosevelt	Hamburg	New York

Engaged

MISS LOIS L. T. KRYGER.

Mr. and Mrs. James C. Kryger of 756 Junior terrace announce the engagement of their daughter, Lois Louise Thurtell, to Derby Thomas, grandson of E. R. Thomas of Miami Beach.

[Lawson Photo.]

Four Savory Meat Recipes Given Today

Turn Cheap Cuts Into Flavorful Dishes.

BY MARY MEADE.

Tomorrow's Menu.

MORNING.
Prepared Cereal
Sliced Bananas
Cinnamon Toast
Milk Coffee

NOON.
Vegetable Salad
Peanut Butter Sandwiches
Orange Charlotte Russe
Milk Tea

NIGHT.
Braised Lamb with Egg Plant
French Fried Potatoes
Buttered Carrots
Graham Bread
Jelly Roll
Coffee

Yesterday we talked about slow cooking meat cuts for summer—what to buy and why, and a little of how to cook our inexpensive cuts so they could turn up at the table tender, juicy, and flavorful, and call forth as much whole hearted praise as any of their aristocratic and higher priced steak and chop cousins.

And today I promised to be silent and let recipes talk. So here they are: Three savory dishes for using slow cooking meats. Three suggestions for doing away with needless expense, stove watching, and last minute scrambles in a hot kitchen. I've already found them a big relief as the days grow warmer—and here's hoping you do, too.

BRAISED LAMB WITH EGGPLANT.

3 pounds lamb from shoulder.
1 medium sized eggplant.
2 tablespoons chopped onion.
6 potatoes.
3 stalks celery.
1 green pepper.
3 teaspoons salt.
½ teaspoon powdered thyme.
1 bay leaf.

Wipe the meat with a damp cloth and rub well with salt, pepper, and flour. Sear, then brown well in a deep baking dish or iron kettle. Add one-third cup of water, the onion, the eggplant, which has been skinned and cubed, and the celery, and pepper cut fine. Sift over this the seasoning, cover and cook in a slow oven [300 degrees F.] an hour and a half. Add the peeled, uncut potatoes. Cover again and cook until meat and potatoes are tender—an hour or more. Serve with mint sauce or currant jelly.

STUFFED FLANK STEAK.

Flank steak.
2 cups stale bread crumbs.
1 medium onion chopped fine.
2-3 cup chopped celery.
1 teaspoon salt.
Pepper to taste.
2 tablespoons pork drippings or butter.

Wipe the meat with a damp cloth and lay it out ready for stuffing. Heat the fat in a frying pan and brown in it the onion and celery. Add the other ingredients and simmer five minutes. If too dry to pack together, add a little hot water. Spread the stuffing over the steak, and starting at the side, roll it up like a jelly roll. Tie around firmly in several places with string. Sear on all sides in a little fat in a heavy skillet. When well browned slip a shallow rack under the meat, cover tightly, and cook in a moderate oven [350 degrees F.] till tender, about one and one-half hours. When done drain off part of fat, and prepare gravy from juices, remaining fat, flour paste, and milk. If desired, potatoes may have been cooked with the meat during the last hour.

NECK SLICES OF LAMB EN CASSEROLE.

Have the neck of lamb sliced one inch thick, and remove the small bones carefully from each one. Roll each piece into a round like a cutlet and skewer securely. Rub the slices with salt, pepper, and flour, and sear in meat drippings in a Dutch oven. Add one cup of tomato juice or half and half meat stock and sour cream, and simmer over low heat for one hour, or until tender. Uncover to brown. Remove slices and make gravy of fat and meat juices. Season with a little horseradish.

NEW SUMMER PRICES WITH SEATS SELLING 2 WEEKS IN ADVANCE
GARBO
JOHN BARRYMORE
JOAN CRAWFORD
WALLACE BEERY
LIONEL BARRYMORE
Grand Hotel
MATINEE TODAY AND EVERY DAY
WOODS Twice Daily, 2:40, 8:40
Randolph at Dearborn Sundays at 3:00—6:00—8:40
MATINEE: 500 SEATS AT 50c & 75c
EVENINGS: 500 SEATS AT 50c & $1
Other Seats: Mat., $1; Eve., $1.50

Be Cool and Comfortable
Dine in the
Oak Room
Stevens Hotel
Dancing to the Music of GEORGE DEVRON and His Orchestra
Elective Price Dinner
of Quality from $1.00 to $1.50
No cover charge

Model Rooms by Mrs. Thorne to Be Shown

Lovely Miniatures Will Have Preview.

[Continued from page 17, column 8.]

summer that she took the lessons in wood carving which made it possible for her to carve the exquisite things she has made. I could go on for columns, trying to describe the various things, but you can go and see them for yourself next week, which will be much more satisfactory than reading about them!

The doll house, which Mrs. Thorne made last year for the Woman's Exchange, of which she is president, started her on the designing and arrangement of the model rooms for in making the house she became so interested in fitting everything in a room to the proper scale that she decided to do some rooms that would be beyond the doll house stage [although the house looked perfect to me] and would really be examples of the best in architecture and decoration.

Narcissa Swift Poem Published.

Miss Narcissa Swift, who has been writing industriously ever since she went to New York last winter, is one of 29 students of Sarah Lawrence college whose work is to be published in a volume entitled "New Strung Bow."

The book, which is one of the first undergraduate anthologies to be professionally published, is scheduled to appear on June 17.

The announcement of the publication of the poem is doubly interesting coming at the same time of the announcement of the showing of the artistic achievement of Mrs. Thorne. Miss Swift is the niece and namesake of Mrs. Thorne.

Miss Swift was graduated from Sarah Lawrence in 1930 and the poem to appear in the volume is one she wrote when she was a student in the creative writing class of the college. Her parents, the Alden B. Swifts of 209 Lake Shore drive, have opened their summer estate in Lake Forest.

Mr. and Mrs. Joseph P. Rend gave a dinner party last night at their residence at 70 Scott street for members of their own family and of the family of Miss Helen Rend's fiancé, John Vaughn Clarke III., son of Mr. and Mrs. Louis B. Clarke of Pasadena. Mr. Clarke's parents arrived at the Pearson hotel last Thursday, the day Miss Rend's engagement to their son was announced. They are former Chicagoans.

Summer Trip of Miss Bartlett.

Miss Florence Dibell Bartlett, who closes her Chicago residence every summer and sails to Europe for a grand holiday, is planning another trip this year which makes stay-at-homes envious.

With Judge Mary Barthelme, she is to leave New York on the Ile de France on the 21st. They are to go first to Majorca for several weeks and then to Switzerland before returning to Chicago in early September.

Last year, you remember, Miss Bartlett spent the summer in Sweden and brought back with her some intriguing additions to her famous collection of wall hangings which was exhibited at the Art institute last winter under the auspices of the Antiquarian society.

Invitations have been received by the Chicago friends of Miss Josephine Allyn for her marriage on June 25 to Samuel Young Ramage III. of Oil City, Pa., and there probably will be quite a few of them going up to Delavan, Wis., on that day for the wedding.

The marriage will take place at 4 o'clock at the Christ Episcopal church in Delavan, with a reception following at the Delavan Country club. Miss Allyn, who was graduated from Miss Erskine's school in Boston last spring, is the daughter of Mr. and Mrs. Joseph Pratt Allyn of Delavan.

Two interesting announcements arrived yesterday from the Arts club. Because of the political conventions the club has postponed its usual closing date and the clubrooms will remain open during this month. Luncheon and tea will be served until the 20th and tea only from the 20th to the 30th.

The second announcement should be a welcome one to Arts club members who are vacationing abroad this summer: The club has made an arrangement with the Sporting Club de France in Paris whereby members will be admitted to that club for one month at a fee of $6. It is located in the former mansion of Baron Roger and has a swimming pool and gymnasium and restaurant facilities.

Party for Y. W. Groups.

Mrs. Frank P. Hixon, chairman of the metropolitan business and profession women's committee of the Y. W. C. A., is to be hostess to members of her committee and of the city-wide council of the Y. W. C. A. business girls at a picnic supper and garden party tomorrow evening at her residence on Rosemary road in Lake Forest. After supper there will be a discussion of vocational counsel for business girls.

Mr. and Mrs. Snelling Robinson of Lake Forest and their children will depart a week from Saturday for their annual summer stay at Northport, Me.

Mrs. Mellen C. Martin of Winnetka and Mrs. Wesley Polk of Evanston are sailing Saturday from Montreal on the Empress of Australia. Mrs. Martin, who is well known as a Spanish dancer, will give a recital in Lausanne, Switzerland, on June 23, and Mrs. Polk will play her accompaniments. Mrs. Martin and Mrs. Polk will go to Spain for a visit before returning home late in August.

Mrs. Martin will bring home with her the two Martin children, Marilyn and Edward, who have been in school in Zurich for the last year.

Mrs. Neil C. Ward will sail on Friday with her sister, Miss Neil Cronin of Janesville, for a two months' holiday abroad. On their return in early August Mrs. Ward will join her husband and their small daughter, Mary Ann, at their camp on Batchewana Bay, Canada. Mary Ann will be at a girls' camp in the meantime. The Wards have given up their apartment at 219 Lake Shore drive and in the fall they will move to Memphis for a year or so.

Ira Nelson Morris, who has been traveling in Europe since midwinter, returned to Chicago yesterday. Mrs. Morris, after a stay at their country estate at Manchester, Mass., has gone to New York for a few days and will join her husband at their Lake Shore drive hotel apartment next week. They both, of course, want to attend the political conventions, and probably will remain here for several weeks afterwards. Mr. Morris has been busy in Europe with the International Radio Forum and has plans for putting on another of his good will programs from Chicago.

Kemper Hall Exercises.

Girls from Chicago and its suburbs have figured prominently in the commencement exercises this week at Kemper hall in Kenosha. "Cranford," adapted from Mrs. Gaskell's much loved book, was given as the commencement play on Tuesday evening and diplomas will be presented to the graduates this evening.

Local girls who will say farewell to the school today include Miss Elizabeth Lindsay, daughter of Mr. and Mrs. Harvey B. Lindsay of Evanston; Miss Susanne Peirce, daughter of Mr. and Mrs. Albert E. Peirce of Winnetka; Miss Joan Parker, daughter of the C. Paul Parkers of Evanston; Miss Bernice Diersen, daughter of Mr. and Mrs. Ewald Diersen of 2438 Smalley court, and Miss Jean Vollantine, daughter of Mr. and Mrs. J. L. Vollantine of Hinsdale.

Freshmen Get First Tests of U. of C. System

Questions of the short answer type were given yesterday to 204 University of Chicago students who have completed the first year of work under the university's new plan of education. This test was the first of a series of comprehensive examinations unique in college history and will be the only method of determining whether the student has been successful in his year's work.

The physical sciences examination, for which six hours were alloted yesterday, constitutes the first of a series of four quisses covering "general education." Educators throughout the country are watching the university's experiment in freeing the student from all other requirements than an ability to pass these examinations.

Among the tests which the students were directed to underline the one word or phrase in the parenthesis that makes the correct statement were the following:

"The period of the apparent diurnal motion of a star near the pole star is (exactly equal to, greater than, less than) the period of a star near the celestial equator."

"The differences in mean temperature at different latitudes are due (largely, partly, not at all) to the number of hours per year the sun is above the horizon at the particular latitude."

"Of two regions at the same latitude, a dry region at high altitude would be apt to have (an earlier, a later) spring, from the standpoint of climate than a humid region at sea level."

A question in physics was:

"A workman on a high building drops his hammer. The hammer strikes the pavement below in four seconds. Answer the following questions, assuming that gravity causes an acceleration of 32 feet per second per second:

"How high was the man above the pavement?

"How far did the hammer fall in the first two seconds?

"What was its velocity at the end of the third second?

"What was its velocity when it struck the pavement?"

Other puzzlers were:

"A certain quantity of gas is in a closed vessel at 27 degrees Centigrade. If the volume remains constant, to what temperature must the gas be heated in order to double the pressure?"

"What percentage of the bulk of an iceberg floating in fresh water is above the water? (Take the density of ice=.917 gm. per cc.)"

After Ride at Knollwood

Miss Marion Hedly of Libertyville and Mrs. Paul Loeber of Lake Forest starting away from the Knollwood club in Lake Forest after a brisk canter. [TRIBUNE Photo.]

Married

MRS. LESLIE A. LUND.

Mr. and Mrs. Charles W. Stiefel of 5328 Hyde Park boulevard announce the marriage of their daughter, Jane, to Leslie Arthur Lund, son of I. A. Lund of 5470 Everett avenue. The bride and bridegroom are residing at 5220 Kenwood avenue.

[Covington Photo.]

Norwegian Decoration Is Given City Bridge Engineer

Thomas G. Pihlfeldt, 4707 Dover street, city bridge engineer and an employé of the city for 43 years, was decorated last night with the Order of St. Olav which was conferred upon him by King Haakon of Norway. The presentation was made by Olaf Bernts, Norwegian counsel in Chicago, at a banquet given by the Norwegian American Technical society at the Chicago Norwegian club at 2350 North Kedzie avenue. Mr. Pihlfeldt, who is 73 years old, was born in Norway and received his technical education in Germany. He came to Chicago in 1879.

* *

Consul General Haggard Is Transferred to Paris

The transfer of Godfrey D. N. Haggard, who has been British consul general in Chicago since January, 1929, to the post of consul general at Paris was announced yesterday in London. He will be succeeded in Chicago by E. I. E. Bernays, at present British consul general in Liege, Belgium. Mr. Bernays is expected to sail from England June 15, and Mr. Haggard will await his arrival in Chicago before proceeding to his new post.

Cleverly Designed Lines of New Model Flattering to Both Stout and Short

WOMAN'S OR MISS' DRESS.

The clever lines of this lovely dress make the stout woman look more slender and the short woman much taller. The wrapped treatment is chic, and two colors will combine beautifully. Tub silks, batiste, and printed and plain silk crêpes are pleasing suggestions.

The pattern, 2746, comes in sizes 14, 16, 18, and 20 years, and 36, 38, 40, 42, 44, 46, and 48 inches bust measure. Size 16 requires 2⅝ yards of 39 inch material with 1 yard of 35 inch contrasting.

Order Blank for Clotilde Patterns
CLOTILDE PATTERNS,
CHICAGO TRIBUNE, P. O. BOX 557,
Grand Central Station, New York City.

Inclosed find $..... Please send me the Clotilde patterns listed below:

Pattern No..... Size..... Price.....
2746.....
Name.....
Number and Street.....
City.....
State.....

2746

How to Order Clotilde Patterns.

Write your name and address plainly on dotted lines, giving number and size of such patterns as you want. Inclose 10 cents in stamps or coin [coin preferred; wrap it carefully] for each number, and address your order to Clotilde Patterns, CHICAGO TRIBUNE, P. O. Box 557, Grand Central station, New York City.

Note—Clotilde patterns are made in New York exclusively for THE CHICAGO DAILY TRIBUNE. They are perfect in fit, up to date in style, and the easiest of all patterns to use.

Japanese, Heiress to U. S. Fortune, Is Bride of American

Haverford, Pa., June 8.—(AP)—Miss Fuji Hashimoto Hale Adamson, a daughter of Japanese parents and heiress to the fortune of a Philadelphia manufacturer, was married today to Henry L. Stephens, an engineer of Brooklyn and this city.

The bride, who is 30 years old, inherited the estate of her foster father, William Baeder Adamson, glue manufacturer, who died in April, 1931. He was a childless widower.

She is the daughter of a Japanese gardener and maid who were employed by Adamson at the time of her birth. When she was an infant she became the manufacturer's ward and when she was 4 years old her parents returned to Japan.

A year before Adamson's death she was legally adopted by him. Stephens is 37.

Life's too short to wash handkerchiefs

End this repulsive job by using KLEENEX disposable tissues

STILL washing handkerchiefs? How out-of-date ... and how unsanitary!

End this unwholesome task today. Just buy a box of Kleenex. It's packed with handkerchief-size tissues, made of softest rayon cellulose. You use a tissue, then destroy it. No washing. No self-infection, as from a handkerchief used over and over. No laundry bills.

Handy, you bet! And safe, sanitary, comfortable. You'll never go back to handkerchiefs.

Kleenex is fine for children. Fine for many other purposes, too, besides handkerchiefs. Use it for babies, when giving cod liver oil or feeding.

'KERFS are handkerchiefs nice enough for any occasion—made of Kleenex, smartly bordered. Try them for tea napkins, too.

Use Kleenex to polish spectacles, bathroom fixtures, mirrors, furniture. Ideal to blend powder and rouge ... to remove cosmetics thoroughly.

KLEENEX disposable TISSUES

Germ-filled handkerchiefs are a menace to society!

Boy Suddenly Starts to Fight All His Friends

Worried Brother Asks for Advice.

BY DORIS BLAKE.

Buck, 21, has a brother, 19, Terry by name. Terry had an excellent school record. He is a bright, smart boy. His mother had plans for a college education and expected great things of him. Then came a girl, an alleged insult before the girl—and Terry's gone "tough guy" all of a sudden. He's taken to loud gangster's clothes, tough talk, and goes around picking fights without provocation. Has given up all thought of college. Got himself a job, and a good one for so young a boy, because he is smart. He keeps the tough side down during working hours.

It seems his downfall started one night at a dance to which he had taken the girl. Some one made a sneering remark about his size in the presence of his girl.

"Well," his brother reports, "Terry started right in on this fellow and gave him a terrific lacing. I never saw him so worked up before."

Why not turn the fighting spirit into real fight channels? Get the boy to take up fighting. Tell him he's got the stuff in him to go over big. Turn him over to a fight instructor. Let him work it out of his system this way. If he gets into the hands of a good boxing man, some one experienced in handling boys, he'll come through all right.

* *

WEDDING

The marriage of Miss Marjorie Taylor, daughter of Dr. John L. Taylor of Libertyville, to Wilbur M. Kreiger, son of Mr. and Mrs. Charles Kreiger of Grand Rapids, was solemnized at 4:30 o'clock yesterday afternoon in the gardens of the Taylor residence. The Rev. John E. De Long performed the ceremony.

* *

Deaf School Benefit.

A card party to benefit the Ephpheta School for the Deaf will be given on Saturday afternoon at the residence of Mrs. Bartholomew O'Toole at 7137 Luella avenue.

ALBERT BOUCHE
INVITES YOU TO THE
VILLA VENICE

● America's Smartest Theater Restaurant, where you mingle with Chicago's smart set.

● You may walk among the 50,000 fresh blooming plants in the eight acres of beautiful formal Venetian gardens, where the latest European illumination art transforms it nightly to romantic Venice.

● You may listen to the delightful chanting of the gondoliers as you drift lazily in one of the many imported Venetian gondolas on the iridescent Des Plaines.

● Mr. Bouche presents his own creation — "Trip from Paris to Riviera" and "Carnaval Espanol" with a company of 35 personally selected by him from the far parts of the Old World—three times nightly!

9—MIDNIGHT—AND 2:30

when Bouche's Villa Venice becomes the theater, and, as Charles Collins said last year, "Bouche's revue belongs to the theater arts." No legitimate stage production was ever put on that is as marvelous, and Mr. Bouche asks your opinion.

● Don't fail to see the world's finest show place and the beautiful production "Carnaval Espanol," Bouche's opening creation, a Garden of Roses with twelve beautiful jardinieres and four dancers costumed in cellophane and garlanded with roses.

● The fantasy of music for this production also created by Mr. Bouche.

NO COVER CHARGE

to dinner guests arriving before 10 p. m. any day. For guests arriving after 10 p. m., cover charge of $2 per person.

● Please make your reservations, phone Wheeling 8.

● The Villa Venice is available for luncheon and bridge every afternoon to the discriminating at moderate prices. The Villa Venice, Miami Beach, also under the personal direction of Mr. Albert Bouche.

AMUSEMENTS.

ERLANGER Last 4 Times
COUNSELLOR-AT-LAW 18th Week
ELMER RICE'S GOLD MEDAL PLAY

'LOVE ON APPROVAL'
A NEW COMEDY
with CECIL SPOONER AND N. Y. CAST
PLAYHOUSE EVES. 8:30 $1 to $2.50
MATS. WED., SAT., $1.00 TO $2.00

HORSE SHOW South Shore Country Club
June 7 to 11
Admission $1.00
Box Seats: $1.50, $2, $2.50 (Including Adm.)

BACK HOME AGAIN at SELWYN
STARTING THIS SUNDAY NIGHT
Elmer Rice's Gold Medal Play
COUNSELLOR AT LAW
Biggest Hit in Years—19th Week
So Everybody Says Who Sees It
BEST SEATS NOW AT $1 AND $2

GREATER COMISKEY PARK
Baseball Palace of the World
35th St. and Shields Ave.
GAME TODAY AT 3 P. M.
WHITE SOX vs. WASHINGTON
Seats on Sale at THE HUB
State and Jackson Sts.

"The MIKADO" LAST 3 TIMES Tonight, Fri. & Sat., 8:15 P. M.
The Only Musical Show in Chicago
ALL STAR CAST—CHORUS OF 28
KIMBALL HALL Wabash and Jackson Blvd.
POPULAR PRICES, 25c, 50c, 75c, $1
Box Office, Wabash 3880

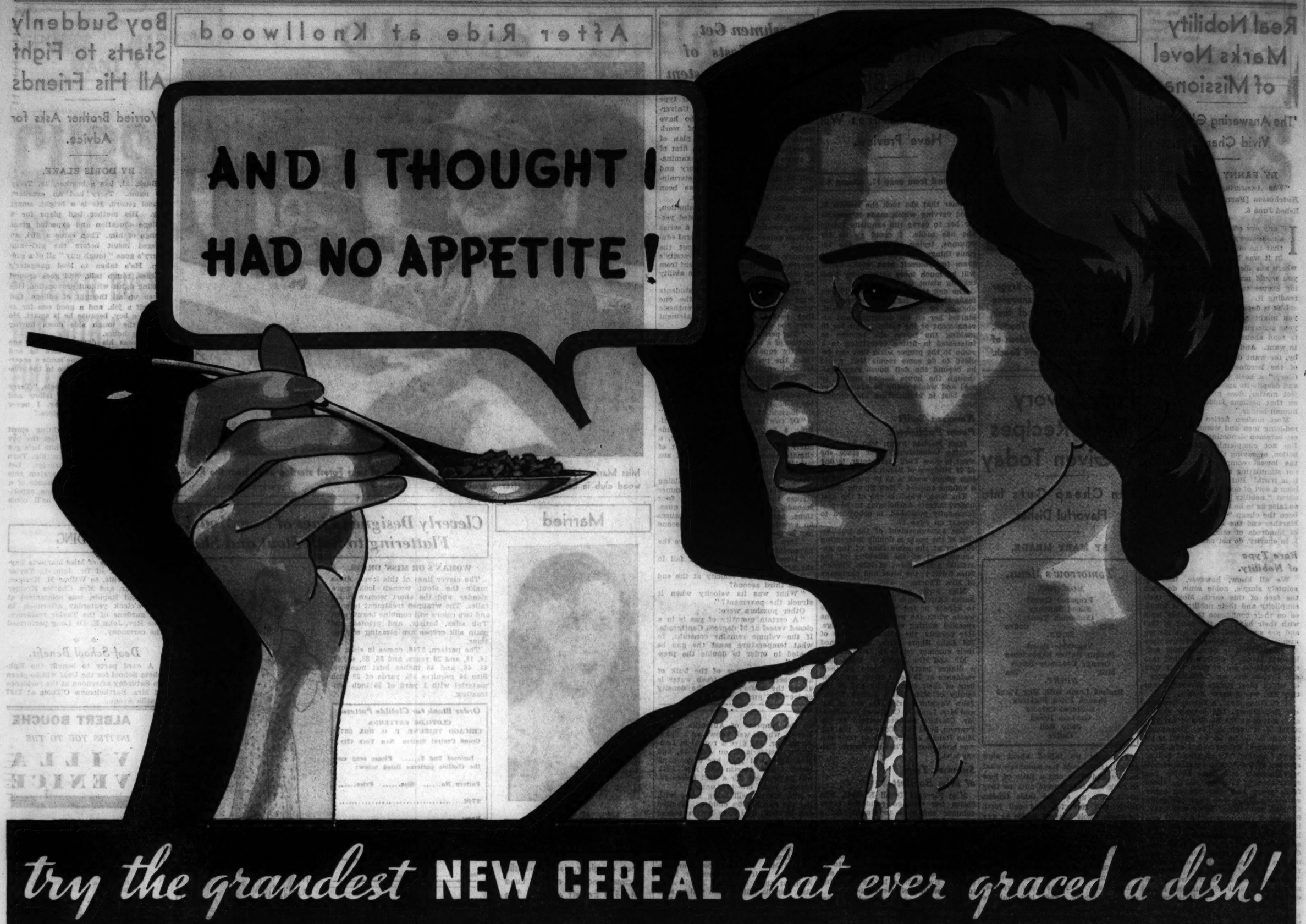

try the grandest NEW CEREAL that ever graced a dish!

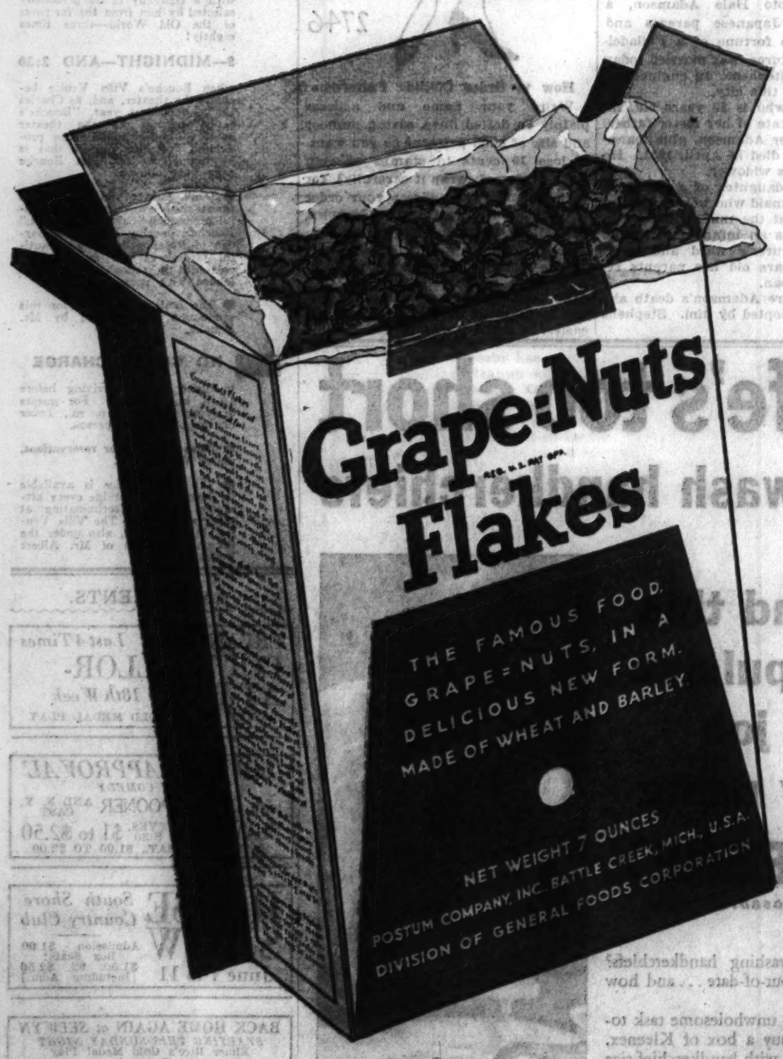

IT MAKES you hungry just to look at Grape-Nuts Flakes! For when you tilt an opened package of this tempting new cereal, out tumble the fluffiest, goldenest flakes that ever perked up an appetite! Flakes as tender as the flakiest pie crust. Crinkly as popcorn. The color of the purest honey.

And when you taste Grape-Nuts Flakes, you'll delight in one of the world's favorite breakfast flavors—the nut-sweet flavor of good old Grape-Nuts! What a great idea to capture this matchless flavor, too, in the crispiest of delicate flakes!

Put new variety in your family's breakfasts. Give them this delicious new breakfast food! When you serve Grape-Nuts Flakes you're not only providing a delicious, different breakfast dish—but you're seeing that everybody gets good, varied nourishment. For Grape-Nuts Flakes supplies many of the vital food elements the body needs. Served with whole milk or cream, Grape-Nuts Flakes provides more varied nourishment than many a hearty meal!

Get a package of Grape-Nuts Flakes from your grocer and serve it tomorrow. Like regular Grape-Nuts, Grape-Nuts Flakes is a product of General Foods.

Keep Both Grape-Nuts Flakes and Grape-Nuts on your pantry shelf

Enjoy the Grape-Nuts flavor in this new FLAKES form. And keep on enjoying it in the familiar, nut-like kernels of GRAPE-NUTS itself—the crisp kernels so beneficial to teeth and gums.

DAILY BASEBALL BROADCAST—If you can't get out to see the Cubs or White Sox play, listen in to the broadcasts of their games, over Station WMAQ.

GRAPE-NUTS *Flakes*

the new cereal surprise!

SECTION TWO
SPORTS MARKETS
WANT ADS

Chicago Daily Tribune

THE WORLD'S GREATEST NEWSPAPER

THURSDAY, JUNE 9, 1932. *** 21

"We got 74 responses to our Tribune Ad, rented eight apartments!"—W. H. Daft, Standard Realty Service.

Why experiment with other methods, when Tribune Want Ads get quick results? Call Superior 0100—Adv.

CUBS WIN IN 14TH, 7-5; ROOT STOPS DODGERS

SOX WHIP SENATORS, 3-2, ON BERRY'S TRIPLE IN 9TH

CATCHER BUSTS ONE WITH BASES FULL AND 2 OUT

Lyons Allows Only Seven Hits.

Nice Going

WASHINGTON.	Ab	R	H	P	A	CHICAGO.	Ab	R	H	P	A
Myer,2b	4	0	1	6	0	Funk,cf	3	0	0	5	0
Rice,lf	3	1	1	3	0	Roth'k,cf	0	0	0	0	0
West,cf	4	1	2	6	0	Sull'n,3b	4	0	0	2	0
Reyn'ds,rf	4	0	1	1	0	Blue,1b	3	0	0	9	1
Judge,1b	4	0	1	6	0	Hodapp,lf	4	1	0	4	0
Kerr,ss	4	0	0	2	1	Selph,2b	4	0	1	1	4
Bluege,3b	4	0	1	0	6	Foth'll,rf	4	1	1	3	0
Spencer,c	2	0	0	2	2	Kress,ss	3	1	1	1	2
Burke,p	3	0	0	0	2	Berry,c	4	0	2	2	0
Brown,p	0	0	0	0	0	Lyons,p	1	0	0	0	1
						Daglia,p	0	0	0	0	0
	32	2	7	*2	6	11	†30	3	5	27	8

*Two out when winning run scored.
†Appling batted for Lyons in eighth and Funseen batted for Funk in eighth.

Washington	000	002	000—2
Chicago	000	000	003—3

Errors—Myer, Rice. Runs batted in—Reynolds, Judge, Berry [3]. Two base hits—West, Kress. Three base hit—Berry. Stolen base—Reynolds. Sacrifice—Lyons. Double plays—Spencer to Myer; Blue to Berry; Kress to Blue. Left on bases—Washington, 5; Chicago, 6. Bases on balls—Lyons, 2; Burke, 4. Struck out—Lyons, 1; Burke, 1. Hits—Lyons, 7 in 8 innings; Daglia, none in 1; Burke, 4 in 8 2-3; Brown, 1 in 0 [pitched to one man]. Winning pitcher—Daglia. Losing pitcher—Burke. Umpires—Ormsby and Dinneen. Time—1:46.

Radio broadcast today—W-G-N, 2:45 p. m.

BY EDWARD BURNS.

Charley Berry, pretty sore about having a homer go to waste in Tuesday's White Sox opener with the Washington Senators, yesterday socked a story book triple with the bases full, two out in the ninth, and two strikes against him. The three runs thus accrued were just enough to give the Comiskeys a 3 to 2 verdict over the second place Washingtonians.

Charley's mammoth smack, a liner to deep right center, was the fifth hit the Sox troupe was able to accomplish. Robert Burke, the Joliet beanpole, had done a great job of pitching, but was yanked with two out and two on in the ninth after he had thrown two wide ones to Kress. Lloyd Brown went in and finished the pass to Kress, filling the bases. Then Mr. Berry functioned.

Mr. Daglia Wins in Debut.

The Sox went into the ninth with the distressing knowledge that no one had made a hit off Burke after Selph's infield scratch in the fourth. The distress was greater when Blue flied to West. Hodapp landed when Myer fumbled his grounder. The Sox were sadder than ever when Selph flied to West for the second out.

There was some perking up when Fothergill lined a single to left, Hodapp stopping at second. Burke couldn't get two over for Kress and Manager Walter Johnson went to the center of the diamond to talk to him, after which came the aforementioned yanking of Burke and the happenings immediately subsequent thereto.

Pete Daglia, recently arrived from Oakland, got credit for the victory. His chore was retiring the Senators in order in the ninth, on eight pitches, after Ted Lyons had given way to Pinch Batter Appling in the eighth. Ted had pitched one of his old time games, allowing only seven hits. He had held the invaders helpless except during the sixth, when they bunched three of those seven hits to score their two runs.

Burke Gets the Rap.

Burke was the losing pitcher under the rule that the walk to Kress, who scored the winning run, was chargeable to Burke, even though the pass was given on two more balls thrown by Brown. If Burke had thrown only one ball to Kress, Brown would have taken the rap.

During the first five innings Burke and Lyons were almost equally stingy. Eighteen batsmen faced each pitcher in this span. A double and an infield single was the hitting record against Lyons, and a double by Kress and infield singles by Berry and Selph was

[Continued on page 23, column 4.]

Biff! Bam!! Zowie!!!

That's not mere comic artists' phraseology. It's what really happens when

The Best Amateur Boxers of the
United States and Germany
clash in the second annual

INTERNATIONAL GOLDEN GLOVES
bouts at
Soldiers' Field
July 26 at 8 p. m.

Order Your Tickets Now
PRICES 50 CENTS, $1, $2, $3

Make checks payable to The Chicago Tribune. Address all ticket requests to Golden Gloves Ticket Manager, care of the Chicago Tribune, Tribune Tower, Chicago Ill.

THE GUMPS—UNHAND ME, VILLAIN

IN FRONT

GENE SARAZEN.

In the WAKE of the NEWS

BASEBALL CHATTER.

WHEN Chicago's Cubs surprised baseball critics and many of their own admirers by going out and setting the pace in the National league baseball race, discussion naturally arose over their weak team batting. The Wake dug out a series of statistics to show that no title winner of either league during the last eight seasons had finished the year worse than fourth in collective swatting. The Cubs at that time were eighth in batting.

Whereupon Hornsby's young men proceeded to collect bingles and gradually stepped up the rounds of the batting ladder. At the last unofficial compilation they were third, only 15 points behind New York, which was having difficulty keeping out of the cellar in the percentage standing and whose plight led to the retirement of the veteran McGraw.

This increased batting was offset by weakening in those departments in which the Cubs were surprising. Pitching became less effective. Those brilliant fielding youngsters became erratic in defense, just as the conservative Mr. Vaughan, in our office argument, suggested was possible.

What Manager Hornsby has wanted all season, another cleanup hitter, is still lacking, of course. Otherwise The Wake is not dissatisfied. Perhaps, even probably, the Cubs may not become champions. They at least are contenders. This later increased club batting, if continued, will have its place when pitching and fielding return to the early season standard, if they do return. The point is, the Cubs still are playing above the level for which they were pegged by most critics before the season opened.

Major league pennant races in number of games played are about one-third over. There is a wide disparity in range from top to bottom in the two circuits. Mathematically, eight teams in the National still have a chance for the flag. Betting odds give four of them a pretty even chance. In the American league five teams suggest gonfalon chances.

* *

Richbourg.

Wake: In 1928, when the Boston Braves were floundering around helplessly in the National league race, one player on that team continued trying as if a championship were at stake—Lance Richbourg. Before pitifully small crowds at Boston he tore in for shoestring catches, backed up his infield religiously, and at beating out a bunt compared with Ty Cobb. In 1930, playing here against the Cubs, he banged out three triples in one game. Now, with a team of different caliber, he is playing brilliantly in right field and getting proper appreciation for the first time in his life.

W. B.

* *

This Wake Is Conducted by Harvey T. Woodruff. Help! Help!

* *

Holes in One.

Lyle Harper, Flossmoor, 7th hole, 100 yds.
Fred Argent, Northwestern, 18th hole.

* *

Signs of the Times.

Seen on a Fairfield, Ill., shop door: "This Shop Will Be Open on Wednesdays, Saturdays, and Rainy Days Until I Get My Crops In. Haircut 15c."

Frank E. Bowman.

* *

Do You Remember Way Back When:

It was considered wonderful if a girl could get a position as teacher in a country school at $30 per month?—M. B.

SANDWICH LINKS PIE TO SARAZEN; HE SHOOTS A 70

30 Foot Putt Gives Gene Lead in British Open.

[Copyright: 1932: By the New York Times.]

SANDWICH, England, June 7.—Gene Sarazen, with a 70, had a stroke lead today in the first round of the British open championship over his compatriot, MacDonald Smith, and the Englishmen, Percy Alliss, W. H. Davies, and Charles A. Whitcombe.

When Sarazen came to the 480 yard eighteenth hole this afternoon he needed a birdie 4 in order to lead the field. He drove a long tee shot into the great wallfaced bunker to the left of the fairway.

He took a niblick and chopped the ball with a swift stroke sideways into the fairway. "Bad luck," shouted the sympathetic spectators. Gene just smiled. He cracked a No. 3 iron shot onto the green, 30 feet to the left of the pin. It was a dead straight putt and Sarazen had started for the clubhouse before the ball was halfway to the cup.

Armour Cards a 75.

Smith, Allis, Davies, and Whitcombe had all had their putts for 70s on the last green, but failed.

Tommy Armour, who was putting badly, rolled in with a 75 and was "lucky to get that," he admitted. Walt Pursey had a 76. The two American amateurs, Robert Sweeney, with 76, and Douglas Grant, with 82, were far down the list.

The Prince's course today, with practically no rough and no wind, appeared almost too easy for a championship course. It came to be a battle on the greens, and there the leaders fought it out. The greens were too fast for the majority of the amateurs, who did so well yesterday.

The greens beat Abe Mitchell, too, and Samuel Ryder, his patron for five years, disconsolately remarked that the honor which the British public so wanted for the great golfer had eluded him once again.

Americans Best Putters.

Spirits were high in the American camp. Sarazen and Mac Smith are in fine positions, and Armour is not far behind.

Edward Blackwell, one of the world's finest hitters of a golf ball in his day, after watching MacDonald Smith, said that this championship is going to be won by the best runup putter, and the Americans have already shown themselves masters of this art. Smith, however, missed from less than two feet at the fourth and seventh, and missed from four feet on the eighteenth when trying for a 70. But he one-putted on six greens, holing his ball from fifteen feet at the ninth and from ten yards at the fifteenth.

Smith is an emotionless golfer and a spectator, after a quick glance at his somber gray and black garb, remarked disappointedly on joining the gallery: "O, he's not one of the Americans; he's a country pastor."

Armour was unfortunate in finding deep footmarks in the bunkers where his second shots landed at the second and eighth. The eighth cost him a 6.

Gene Bags Birdie at 14th.

Sarazen's only mishap in the first nine was when he overran the green with his second at the eighth and pitched back too far, taking a 5. He kept his score at even 4s at the 13th by chipping dead from the rough. He stood two under 4s at the short 14th, where he sank a 14 foot putt for a birdie 2. He was nearly shipwrecked at the 16th, where he was off the green to the right with his second and chipped too far, but his 15 foot putt went down for a 4.

A birdie 4 at the long doglegged 17th is a gamble, but Sarazen's second wood shot curved around the corner onto the green and a ten yard putt just failed to drop for an eagle. It was a heartening effort for the tribulations of the last hole.

The two best amateurs were Lionel Munn and W. L. Hope with 74s.

Home Run Leaders

Foxx, Athletics	21	Collins, Cardinals	12
Ruth, Yankees	17	Simmons, Athlet's	12
Klein, Phillies	14	Gehrig, Yankees	12

AN OLD SOX GRAD DROPS IN

Moe Berg, utility catcher and infielder with the White Sox for several years, is back in Chicago with the Washington Senators. He shares the catching duties with Spencer and does a right smart job of it, too.

JOHNSON NAMED NORTHWESTERN BASEBALL PILOT

Elmer Johnson of Schiller Park, Northwestern university pitcher, was elected baseball captain for 1933 last night. In addition to baseball, Johnson was regular center on the basketball team for two years.

The Wildcats will wind up their season today with a post-season game against an all-star nine at Kewanee, Ill.

Dale Letts Runs 660 Yards in 1:20.4 at Stagg Field

Dale Letts, former University of Chicago middle distance runner, who is now in training for the Olympic 800 meter race, yesterday covered 660 yards in 1:20.4 in a trial run on Stagg field. Coach Ned Merriam of the Maroon track team, who held one of two watches which caught Letts' time, believes that the ex-Maroon's mark is a full second under the world's record for that unusual distance.

Americans Open Davis Cup Battle with Brazil Today

New York, June 7.—[Special.]—The American zone final Davis cup match between the United States and Brazil will open on the Forest Hills courts tomorrow with Frank Shields, who ranks No. 3 among United States tennis players, meeting Ricardo Pernambuco, star of the visiting team.

Wilmer Allison, Texan, will meet Nelson Cruz. The doubles match will be played Friday. Although the draw has not been made, it is believed Allison and John Van Ryn, Philadelphia, will oppose Ivo Simoni and either Cruz or Carlos Aranha.

"We have no hope of winning the doubles match, so it doesn't matter whom we select to meet the American doubles team," said Ignacio Noguerira, nonplaying captain of the South American team.

Fight Decisions

At Pittsburgh, Pa.—Maxie Rosenbloom beat Larry Johnson [10].
At New York—Benny Leonard beat Andy Sayles [10].

COLLEGE TRACK STARS MENACE SIX OLD MARKS

372 Entrants Ready for Meet Tomorrow.

BY WILFRID SMITH.

Six records may be broken in the national collegiate track and field meet tomorrow and Saturday at Stagg field. This is to say that six of the marks registered in the preceding ten championships are within the range of the best performers entered, but it is unlikely that all six will be broken. Indeed, if two records are supplanted it will be a splendid performance for the college men already have equalled one world figure, surpassed the accepted record for another, and have come close to world records in all others.

The records which may be broken are the 220 yard dash, the high and low hurdles, one mile and two mile runs and the high jump. George Simpson's record 220 yard sprint in 20 7-10 seconds, only one tenth of a second from the world mark, has been beaten this year by Ralph Metcalfe of Marquette university. Jack Keller of Ohio State has run the 120 yard high hurdles faster than the meet record of 14 4-10 seconds held by Earl Thomson of Dartmouth and Steve Anderson of Washington. This is the accepted world record. Keller won the Big Ten high hurdles in the spectacular time of 14 seconds, but he was aided by a strong wind which prevented acceptance of his race. George Saling of Iowa, who will resume his duel with Keller, equaled the world record at the Drake relays this spring.

Hurdles Mark Up to Keller.

Keller must be depended upon to break the low hurdle record of 23 2-10 seconds, if it is to be broken. Cuhel of Iowa and Sentman of Illinois jointly hold the record. Keller has run the distance in 22 9-10 seconds this year. The low hurdle race is not an Olympic event so Saling, who won this title in the Big Ten games with a record of 23 seconds, will not compete. He is shooting for the 400 meter hurdles, an Olympic race added to the N. C. A. A. program, and he may not run in the high hurdles. The 110 meter high hurdles, however, are run in the Olympics.

The 400 meter hurdle race is over three foot barriers, an intermediate height, since the high hurdles are 3 feet 6 inches and the low hurdles 2 feet 6 inches. Eugene Beatty of Michigan State Normal, who set an American collegiate record of 53 1-10 seconds for the 400 meter hurdles at the Pennsylvania relays, is favored to win the National Collegiate race. Saling probably is his chief competitor. Others in this are Simmons, Michigan State; Crank, Loyola; Duggins, Northwestern; Lambertus, Nebraska; McBeth, Notre Dame; Schrier, Western State Teachers; McGuire, Oklahoma Aggies; Wyngarden and Taylor, Morningside; Pearson, North Dakota; Roden and Braun, Wisconsin, and Thurston and Nugnis of Iowa.

Two Within Inch of Mark.

The high jump record of 6 feet 7¼ inches set in 1926 by W. C. Haggard, of the University of Texas, can be broken only if Spencer, Geneva college Negro star, or Bert Nelson of Butler comes through with a superior performance.

The records in the one mile and two mile are more likely to be broken. Here Henry Brocksmith of Indiana university and Glenn Cunningham of Kansas are the stars. Both have beaten the mark of 4 minutes 17 6-10 seconds in the mile while Brocksmith established a new American two mile mark at the Drake relays April 30.

The hop, step and jump is the other Olympic event added to the national collegiate championships. Weatherly of Monmouth, who jumped 47 feet 7¾ inches to win the 1931 title at the Drake relays, and Lambert Redd of Bradley, who defeated Weatherly this year in the same set of games with a mark of 47 feet 5 inches, are outstanding in the list of entrants.

The entries closed yesterday, sixty eight colleges and universities have entered 372 athletes. Last year there were ten more colleges, but the number of competitors was smaller.

OUT AT FIRST

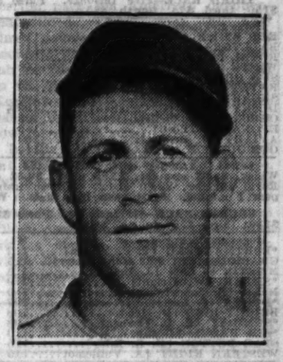

Charley Grimm, Cubs' first baseman, suffered an injured hand in the Brooklyn game yesterday, but he'll be back in the lineup this afternoon.

Red Whisk Is Victor by a Short Whisker

BY FRENCH LANE.

Red Whisk, the flying chestnut from down in the blue grass country, dashed on toward the western 2 year old championship yesterday when he won the Sunset Ridge purse at Washington park.

It was his third consecutive victory here and his most impressive, for he had to be fleet of foot and game to the very inside of his heart to withstand the terrific challenge Edward R. Bradley's Ballygran made all through the stretch.

At the end Red Whisk was leading by an inch or two. "Make it a head," the chart callers chanted. It wasn't the margin of victory, however, but the way Red Whisk was going at the finish and the time he had hung up over a slow track that indicated to horsemen he is a great colt.

Time: One Minute.

Red Whisk had run the five furlongs in exactly one minute, fractions of a second off the track record, and he had outgamed and outrun Ballygran, which had beaten him in his first Chicago start of the year. Back in third place came Royal Blunder from the Audley Farm stable, beaten five lengths by the two leaders.

Red Whisk's victory didn't surprise most of the folks in the crowd of 9,000, for he was the favorite again, and not such a short priced one at that. He paid $5.22 to win, $2.88 to place, and $2.32 to show. Lots of folks had backed Ballygran, a son of Bubbling Over, and, of course, closely related to Burgoo King. And they say the Bradley connections wagered heavily on Ballygran. He paid $3.46 to place and $2.62 to show. Royal Blunder's show price was $2.60.

In the early running Ballygran fought it out for the lead with Snorky, a California colt, but Red Whisky would never let them get very far away. He was racing easily and in even stride in third place. He stayed there until they had rounded the bend heading for home.

Fisher Takes a Nap.

There was a narrow opening between Ballygran and Snorky at the head of the stretch. Jockey Fisher drove Red Whisk through it and took the lead. It killed off Snorky, but Ballygran held on like a stubborn old bulldog.

Midway down the stretch Ballygran had taken the lead again, but it wasn't Red Whisk's fault. Jockey Fisher was napping a bit and didn't know he would have to go to work on the son of Whiskalong. When he woke up Ballygran had a lead of half a length. But it lasted only for a few strides. Fisher began riding Red Whisk hard and he came on again, running in gamer fashion than Ballygran when he passed the line of finish with his proud head in front.

Royal Blunder's race behind Red Whisk and Ballygran was no feeble effort. He will do much better in the stake race, for he raced in heavy bandages yesterday and was running as fast as any of them when the verdict was returned.

3 HITS OFF QUINN RAISE BRUINS TO FIRST PLACE

Hartnett Triples, Jurges Doubles.

'Ray for Root!

CHICAGO.	Ab	R	H	P	A	BROOKLYN.	Ab	R	H	P	A
J.Moore,rf	3	0	3	5	1	D.Tayl'r,cf	6	2	2	2	0
Herman,2b	7	0	2	2	4	Finn,3b	5	0	2	1	6
English,3b	7	0	3	2	3	O'Doul,lf	6	0	0	3	0
Hornsby,rf	5	2	0	2	0	Wilson,rf	6	1	1	3	0
Stephenson,lf	5	2	2	4	0	Cuccl'llo,2b	6	1	2	5	6
Grimm,1b	0	0	0	0	0	Slade,ss	3	1	0	3	0
Hemsley,c	7	1	1	9	1	Wright,ss	2	0	0	2	3
Ha'tt,c,1b	6	1	1	14	0	Suke'th,c	3	0	1	5	0
Jurges,ss	7	1	3	3	3	Lopez,c	2	0	0	1	0
Bush,p	2	0	1	1	3	Kelly,1b	5	0	0	17	1
Smith,p	0	0	0	0	0	Clark,p	3	0	2	0	2
†Z.Taylor	1	0	1	0	0	Quinn,p	1	0	1	0	2
Root,p	3	0	0	0	1						
	*59	7	17	42	16		‡49	5	11	42	20

*Cuyler batted for Bush in seventh.
†Batted for Smith in eighth.
‡Frederick batted for Quinn in fourteenth.

Chicago	000	200	030	000	02—7
Brooklyn	100	211	000	000	00—5

Errors—Finn, O'Doul. Runs batted in—Hemsley, Finn, Cuccinello [2], O'Doul, D. Taylor, Stephenson, Jurges [2], Z. Taylor, Hartnett. Two base hits—Wilson, Stephenson, Jurges [2], J. Moore. Three base hits—D. Taylor, Sukeforth, Hartnett. Home run—Cuccinello. Stolen base—Slade. Sacrifice—Quinn. Double plays—J. Moore to Hemsley; Jurges to Herman to Hartnett; Herman to Jurges to Hartnett; Wright to Cuccinello to Kelly. Left on bases—Chicago, 15; Brooklyn, 9. Bases on balls—Bush, 2; Clark, 1; Quinn, 2; Root, 2. Struck out—Clark, 4; Root, 6; Quinn, 1. Hits—Bush, 9 in 6 innings; Smith, 1 in 1; Root, 1 in 7; Clark, 10 in 7 2-3; Quinn, 7 in 6 1-3. Hit by pitcher—Bush [Slade, Finn], Clark [Hornsby, 2]. Wild pitches—Bush, Quinn [2]. Winning pitcher—Root. Losing pitcher—Quinn. Umpires—Reardon and Klem. Time—3:40.

BY IRVING VAUGHAN.

[Chicago Tribune Press Service.]

Brooklyn, N. Y., June 8.—The Cubs bounced right out of the hands of apparent defeat today and then went tearing along impressively to climb back into first place with a brilliant 7 to 5 fourteen inning victory over the occasionally diligent Dodgers.

For the better part of the afternoon the Chicagoans staggered almost hopelessly. Their pitching strength, as exhibited by Guy Bush, was woefully weak and after six bad innings Manager Hornsby mercifully took him out. Meanwhile there was no Cub hitting to speak of against the southpaw hurling of William Watson Clark. But the eighth changed it all. The Chicagoans suddenly swarmed on the left hander, crowded him out of the picture with a tying three run rally, and then went on behind Charley Root's sensational relief pitching until the bats of Riggs Stephenson, Gabby Hartnett and Bill Jurges broke up the party.

Stevie Starts It.

Stephenson's contribution which put an end to almost six innings of effective work by old Jack Quinn was a single to center to open the 14th. Hemsley tried to bunt but merely tapped into a forceout. Then Hartnett, in there as a first baseman since the opening inning because of an injury to Grimm's right hand, knocked the bottom right out of the Brooklyn ship. He sailed a triple into the right field corner and Hemsley raced home with the run that broke the 5 to 5 deadlock. Then Jurges made victory doubly sure by smacking a two bagger over third to count Hartnett.

Root's work as a rescuer was so outstanding that the wild bugs of Brooklyn had to acknowledge him quite a workman. When he stepped into the fight with the 5 to 5 tie at the start of the home eighth he walked the first man, but nothing came of it. He walked the first man in the ninth and nothing came of this because Lefty O'Doul bounced into a double play and Hack Wilson rolled easily to Herman. After that only one Dodger reached base and that was on the only hit Root yielded in seven innings of labor. The lone hit was the work of Quinn, who never got off first base in the eleventh.

Danny Taylor Says Hello.

Dan Taylor delivered a greeting to his former teammates in the first inning and this let Brooklyn get away to a one run lead. Danny spanked

[Continued on page 23, column 5.]

Major Leagues!

AMERICAN LEAGUE.

	W.	L.	Pct.		W.	L.	Pct.
New York	34	14	.708	Cleveland	28	23	.549
Wash'ton	29	21	.580	St. Louis	23	25	.469
Phil'phia	28	22	.560	CHICAGO	17	30	.362
Detroit	26	21	.553	Boston	9	38	.191

YESTERDAY'S RESULTS.

Chicago	5;	Washington	3
New York	5;	Detroit	4
Philadelphia	3;	Cleveland	1
St. Louis	11;	Boston	4

GAMES TODAY.

Wash. at Chicago. New York at Detroit.
Boston at St. Louis. Phil. at Cleveland.

NATIONAL LEAGUE.

	W.	L.	Pct.		W.	L.	Pct.
CHICAGO	29	20	.592	Brooklyn	24	26	.480
Boston	29	21	.580	New York	21	25	.457
Pittsburgh	24	22	.522	Cincinnati	24	29	.453
St. Louis	24	24	.500	Philadel	23	28	.451

YESTERDAY'S RESULTS.

Chicago	7;	Brooklyn	5
[14 innings.]			
New York	9;	Cincinnati	3
Philadelphia	11;	Pittsburgh	10
St. Louis	15;	Boston	3

GAMES TODAY.

Chicago at Brooklyn. Cincinnati at New Y.
St. Louis at Boston. Pittsburgh at Phila.

SUNSET STABLES WINS HONORS AT SO. SHORE SHOW

Takes Two Firsts, Three Seconds and a Third.

BY BETTY ECKERSALL.

Entries of the Sunset stables dominated the second day's exhibition at the twenty-third annual South Shore Country club horse show last night by winning two firsts, three seconds, and one third. A crowd of 1,000 witnessed the performance.

The Sunset horses took two first places and three seconds in the hunter divisions. Golden Sunset won a third place in the ladies' hunter class.

The big surprise of the show was the failure of Joanna Jones, defending champion in the $500 junior stake, to retain her title, losing it to Jennette Grey, an entry of the Milky Way farm. The former champion is the property of Dr. Charles Bramwell of Chicago. Edna Ann, another Bramwell horse, compensated in part for the loss, however, by winning the combination five-gaited event.

In the event for useful bridle path horses Kakoka, owned by Gloria Walters, defeated Lady Sick, owned by Mrs. John Smith, for first place. The third place went to Eddie, owned by Mrs. Irma D'Ancona.

Summaries:

LADIES' HUNTER—Won by Thamesford of Hilltop, owned by John Cudahy; Step Aside, owned by Trails End stables, second; Golden Sunset, owned by the Sunset Farms, Inc., third.

LADIES' HEAVY HARNESS PAIR—Won by Ashley Lady Campion and Pontentilla, owned by the Heyl Pony farm; Pride of Onway and Red Phlum, owned by Mrs. A. C. Thompson, second; Woodsport and Corinne, owned by Mrs. Reed Bridgford, third.

SADDLE HORSE, THREE GAITED—Won by Mountain Echo, owned by Jane's Place; Park Lane, owned by the Milky Way farm, second; Mello Glo Highland, owned by D. C. Kerckhoff, third.

ROADSTER PAIR—Won by Frederick and Brunswick, owned by R. B. Minton and Robert McCray; Al Siegler and Lady in Black, owned by George J. Peak and Sons, second; Ila Guy and Scotchman, owned by George J. Peak and Sons, third.

SADDLE MARE, FIVE GAITED—Won by Rainbow Rose, owned by W. T. Treadway; Cheerful Dawn, owned by R. E. Moreland, second; Summer Rain, owned by the Milky Way farm, third.

HACKNEY PONY, TANDEM—Won by Twilight and Nightlight, owned by Mrs. Reed Bridgeford; Mitzi and Confidence, owned by Mrs. A. C. Thompson, second; Dinarth King and Dinarth Pride, owned by Emile Philip Schandein, third.

SADDLE HORSE, THREE GAITED—Won by Choice Satinet, owned by C. G. Goes Jr.; Choicette Pike, owned by C. B. Goes Jr., second; Mitzi, owned by Cynthia Test, third.

HEAVY HARNESS HORSES, TANDEM—Won by Mayfair and Pickfair, owned by George J. Peak and Sons; Light Commander and Corinne, owned by Mrs. Reed Bridgeford, second; Pride of Onway and Red Phlum, owned by Mrs. A. C. Thompson, third.

SADDLE PONY — Won by Miss Muffet, owned by Robert S. Strom; Bobby, owned by Gloria Walters, second; Rose Leaf, owned by the Minton Hickory Mountain stables, third.

USEFUL BRIDLE PATH HORSES—Won by Kakoka, owned by Gloria Walters; Lady Sick, owned by Mrs. John Irwin Smith, second; Eddie, owned by Mrs. Irma F. D'Ancona, third.

$500 JUNIOR STAKE—Won by Jennette Grey, owned by the Milky Way farms; Colonel William, owned by the Minton Hickory Mountain stables, second; Judge's Decision, owned by the Anacacho ranch, third.

HUNTER, LIGHTWEIGHT—Won by Golden Sunset, owned by the Sunset farms, Inc.; Master Johnnie, owned by the Sunset farms, second; Brookwood, owned by the Pabst farm, third.

OFFICERS' CHARGER — Won by Estelle, owned by the 122d F. A., Ill. N. G.; Forecast, owned by the 122d F. A., Ill. N. G., second; Reigh-O-Line, owned by the 122d F. A., Ill. N. G., third.

HUNTER HEAVYWEIGHT — Won by Thamesford of Hilltop, owned by John Cudahy; Golden Glow, owned by the Sunset farms, Inc., second; Endurance, owned by the Pabst farm, third.

HUNTER MIDDLEWEIGHT — Won my Monassa, owned by the Sunset farms, Inc.; Tom Taylor, owned by the Sunset farms, Inc., second; Big Parade, owned by the Pabst farm, third.

OFFICERS' JUMPING CLASS — Won by Gold, owned by Lieut. Col. Clark P. Lawrence, 497th F. A.; Speed, owned by the U. S. army, U. of C. R. O. T. C., second; Happy, ridden by Lieut. Fishuk, R. O. T. C., third.

GIG HORSE—Won by Oxford Triumph, owned by Mrs. Reed Bridgeford, second; Queen Elizabeth, owned by Mrs. A. C. Thompson, third.

LADIES' SADDLE HORSE, THREE GAITED — Won by Mello Glo Highland, owned by Emile Philip Schandein; Light Commander, owned by Mrs. Reed Bridgeford, second; Queen Elizabeth, owned by Mrs. A. C. owned by D. C. Kerckhoff; Afternoon Tea, owned by Mrs. A. C. Thompson, second; The Boss, owned by George Brandeis, third.

HACKNEY PONY PAIR—Won by Dinarth Sunbeam and Buckley Anity, owned by the Heyl Pony farm; Ecstasy and Rhapsody, owned by Harry Gorham, second; Charm and Explosion, owned by Mrs. A. C. Thompson, third.

ROADSTER WITH APPOINTMENTS—Won by Senator Crawford, owned by George Brandeis; Signal Flash, owned by Milky Way farm, second; Lee Star, owned by the Nawbeck farm, third.

HEAVY HARNESS HORSE—Won by Field Adjutant, owned by the Heyl Pony farm; Oxford Histon Leopard, owned by Emile Philip Schandein, second; Woodsport, owned by Mrs. Reed Bridgford, third.

COMBINATION, FIVE-GAITED—Won by Edna Ann, owned by Dr. Charles Bramwell; Rex Walker, owned by R. E. Moreland, second; Emily K., owned by Locke Brown, third.

Device on Mowers Gives Birds Good Chance to Escape

BY BOB BECKER.

Land owners always have played an important part in raising and protecting bird life. In practically every state it is possible for a land owner to create a bird refuge on his acreage affording both song and game birds the most favorable opportunities for multiplying.

The state conservation department of Iowa goes a step farther to protect bird life in his fields. It is supplying a new flushing rod to farmers, a device which fits to cutting machines and sweeps ahead of the blades to flush nesting birds.

Many a bird is killed each summer as soon as the machines go into grain and hay fields. Invariably a nesting bird sits tight. Many won't fly until the clashing blades are right on them. Frequently they move too late to save themselves or their nestlings.

The flushing rod has been designed to give these devoted parents a chance. It was first tested in Wisconsin and found to be successful. When the flat, straight rod swept over the vegetation, the nesting bird jumps out in time to permit the farmer to swing clear and leave a small uncut piece around the nest.

With most birds now occupied with family raising, the mowing machine is far from being the most dangerous menace, however. This is the season of the year when dogs can do a lot of damage.

SMITTY—WHO'S WHO?

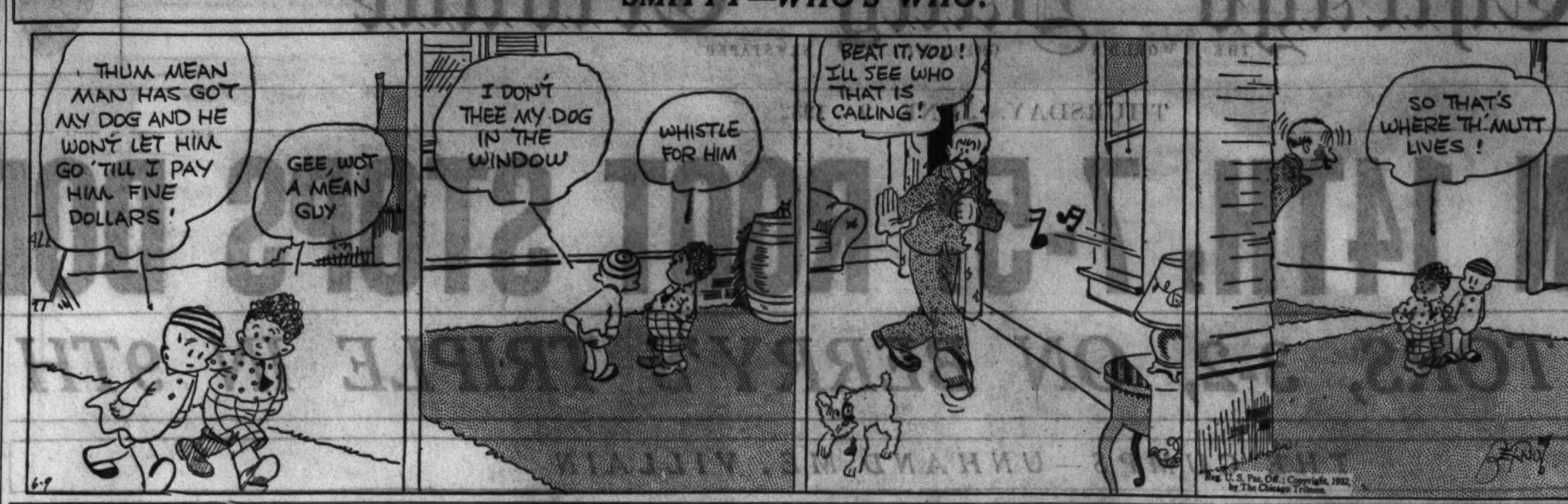

WASHINGTON PARK CHART

Weather clear. Track good.

FIRST RACE—Five-eighths mile. Two year olds. Claiming. Purse $1,000. Net value to winner, $750; second, $150; third, $50; fourth, $25.

Horse and jockey—	Wt	PP	St	¼	½	Str	Fin	Eq odds
TIMOROUS [R. Jones]	115	6	4	2^h	2^2	2^2	1^1	2.65-1
OSWEGO PRINCESS [O. Laidley]	115	3	2	1^2	1^1	1^h	$2^{1½}$	5.70-1
LITTLE CONNELLY [C. E. Allen]	115	9	8	4^1	4^1	$4^{1½}$	$3^{1½}$	46.09-1
LATIFOLIA [J. Smith]	115	8	7	3^2	3^2	3^2	4^2	2.78-1
BIOTA [M. Lewis]	115	7	6	5^h	6^2	6^1	5^h	62.19-1
SYRINX [C. Critchfield]	115	12	9	6^2	5^1	5^h	6^h	†25.68-1
*MOMS POLLY [J. Neel]	110	1	1	11^2	$10^{½}$	10^2	7^h	10.68-1
LADY WESTY [D. Meade]	115	2	3	$7^{½}$	7^2	7^h	8^h	4.28-1
ZELLEEN [J. Pollard]	115	4	5	$8^{1½}$	8^2	8^2	9^1	57.92-1
*MISS JUSTICE [W. Wright]	110	11	12	10^h	11^4	11^2	10^2	†25.68-1
UPHEAVAL [J. Maiben]	115	5	10	9^1	$9^{½}$	9^h	11^2	60.91-1
PRUDIE BROOM [F. Halbert]	115	10	11	12	12	12	12	†25.68-1

*Apprentice allowance claimed. †Field. Time, :23 2-5, :47, 1:01 2-5. Two dollar mutuels paid: Timorous, $7.30 straight, $4.48 place, $4.50 show; Oswego Princess, $6.24 place, $5.64 show; Little Connelly, $24.60 show. Winner trained by B. Parke. Went to post at 2:17½. At post 1 minute. Start good from gate. Won driving; place same.

SECOND RACE—Six furlongs. Purse $1,000. Net value to winner, $750; second, $150; third, $75; fourth, $25.

Horse and jockey—	Wt	PP	St	¼	½	Str	Fin	Eq odds
*BLACK COMET [J. Neel]	114	3	2	$3^{½}$	1^h	1^2	$1^{½}$	1.09-1
DORIS JEAN [J. W. Frye]	110	7	5	$5^{½}$	5^h	2^1	2^3	4.08-1
*PORTCODINE [E. Arcaro]	112	5	4	$4^{½}$	2^h	$3^{1½}$	$3^{½}$	3.42-1
*LANIER [T. P. Martin]	110	9	8	8^2	7^2	4^h	4^4	23.17-1
MANNERISM [M. Rose]	109½	4	7	6^1	6^2	5^4	5^2	25.59-1
MURKY CLOUD [J. Smith]	110	8	9	9	9	8^4	$6^{½}$	52.57-1
CAYUGA [R. Tilden]	115	1	3	1^h	3^h	6^h	7^2	14.24-1
EASTER TIME [C. McCrossen]	110	2	1	2^1	4^h	7^2	8^8	6.04-1
PORTERNESIA [C. E. Allen]	115	6	6	7^h	8^4	9	9	131.95-1

*Apprentice allowance claimed. Time, :22 4-5, :46 2-5, 1:13 1-5. Two dollar mutuels paid: Black Comet, $3.98 straight, $3.60 place, $2.34 show; Doris Jean, $5.50 place, $2.84 show; Portcodine, $2.70 show. Winner trained by owner. Went to post at 2:46. At post 1 minute. Start good from gate. Won driving; place same.

THIRD RACE—Five furlongs. Purse $1,000. Net value to winner, $750; second, $150; third, $75; fourth, $25.

Horse and jockey—	Wt	PP	St	¼	½	Str	Fin	Eq odds
RED WHISK [H. Fisher]	115	8	3	3^1	$3^{1½}$	1^1	1^h	1.61-1
BALLYGRAN [J. Smith]	113	5	2	1^h	$1^{½}$	2^2	2^2	2.28-1
ROYAL BLUNDER [H. Schutte]	106	10	8	6^1	5^1	4^1	3^2	‡4.44-1
WHITE THORN [J. Fuerra]	109	9	7	4^h	4^h	5^h	$4^{½}$	29.08-1
SUN GROS [J. Maiben]	109	6	9	8^h	8^2	8^2	5^1	32.54-1
FAYETTE PRINCE [M. Rose]	109	11	6	5^h	$6^{1½}$	$6^{1½}$	6^2	†77.27-1
SNORKY [R. Jones]	109	12	10	$2^{1½}$	2^1	$3^{1½}$	7^2	13.30-1
DUSKY DEVIL [C. Callahan]	109½	7	12	12	11^2	9^h	$8^{½}$	‡4.44-1
CHUCK B. [O. Clelland]	109	4	5	7^2	7^4	7^2	9^1	25.17-1
EPONA [R. Tilden]	106	2	4	$10^{½}$	$10^{½}$	10^1	10^h	140.73-1
AVIARY [J. Renick]	103	3	11	$11^{½}$	12	12	$11^{1½}$	132.32-1
OUR JUSTICE [C. E. Allen]	110	1	1	$9^{1½}$	9^h	$11^{1½}$	12	†77.27-1

†Field. ‡Audley entry. Time, :23, :46 4-5, 1:00. Two dollar mutuels paid: Red Whisk, $5.22 straight, $2.88 place, $2.32 show; Ballygran, $3.46 place, $2.62 show; Royal Blunder, $2.60 show. Winner trained by owner. Went to post at 3:16. At post 1 minute. Start good from gate. Won driving; place same.

FOURTH RACE—Six furlongs. Purse $1,000. Net value to winner, $750; second, $150; third, $75; fourth, $25.

Horse and jockey—	Wt	PP	St	¼	½	Str	Fin	Eq odds
*PORTMANTEAU [T. P. Martin]	112	6	4	6^1	5^2	$2^{1½}$	$1^{½}$	1.94-1
GRACIOUS GIFT [R. Montgromery]	115	11	7	$2^{½}$	1^2	$1^{1½}$	2^{nk}	44.05-1
MARTIE FLYNN [J. McCoy]	115	5	2	5^h	4^h	4^h	$3^{½}$	11.56-1
*SMEAR [W. Wright]	110	7	9	7^h	$6^{½}$	$6^{1½}$	4^2	5.09-1
MILD [R. Jones]	110	4	6	9^h	$9^{1½}$	8^4	5^1	6.81-1
*DURVA [J. Neel]	107	3	1	8^h	$7^{1½}$	$7^{½}$	6^4	7.14-1
BRIGHT BIRD [D. Meade]	108	9	8	1^h	$2^{½}$	$5^{½}$	$7^{½}$	7.26-1
*SUNIDAY [H. L. Fischer]	98	1	3	$3^{1½}$	$3^{½}$	$3^{½}$	8^2	11.68-1
*SIR RAOUL [J. Line]	110	10	11	11	11	10^4	9^4	149.30-1
STAR BUTTON [H. R. Riley]	115	8	10	10^2	10^2	$9^{½}$	10^{20}	†140.75-1
WESTERN NIGHT [A. Vuillemot]	115	2	5	$4^{½}$	8^h	11	11	†140.75-1

*Apprentice allowance claimed. †Field. Time, :23 1-5, :46 3-5, 1:13 2-5. Two dollar mutuels paid: Portmanteau, $5.88 straight, $3.12 place, $2.56 show; Gracious Gift, $29.34 place, $13.26 show; Martie Flynn, $5.12 show. Winner trained by S. Hutcherson. Went to post at 3:47. At post 1 minute. Start good from gate. Won driving; place same.

FIFTH RACE—One mile. Three year olds. Claiming. Purse $1,000. Net value to winner, $750; second, $150; third, $75; fourth, $25.

Horse and jockey—	Wt	PP	St	¼	½	Str	Fin	Eq odds
BILLY JONES [J. Maiben]	112	3	4	$1^{½}$	1^h	2^2	$1^{½}$	5.80-1
*MONKS FIRST [T. P. Martin]	107	6	6	5^h	5^h	$3^{½}$	2^1	4.49-1
THISTLE ACE [H. Fisher]	112	2	11	7^1	6^h	4^1	$3^{½}$	6.25-1
OH DAVE [W. Fronk]	112	9	2	$6^{½}$	7^2	$5^{1½}$	4^1	20.18-1
BLACKSTRAP [W. Johns]	114	10	1	$3^{½}$	4^2	1^h	$5^{1½}$	2.40-1
DURANGO [R. Jones]	112	1	10	$9^{½}$	8^h	8^2	6^2	6.08-1
*ESSENTIAL [E. Arcaro]	107	4	5	2^h	$2^{½}$	6^2	7^2	26.12-1
*THUNDER TONE [W. Wright]	105	5	7	$4^{½}$	$3^{½}$	7^h	8^2	24.19-1
*RICCIARDO [H. L. Fischer]	105	11	3	$8^{1½}$	9^1	10^2	9^2	†73.76-1
NACHO [G. Woolf]	111	8	8	11	$10^{½}$	9^1	$10^{1½}$	31.90-1
GOLD TIP [C. E. Allen]	110	7	9	10^h	11	11	11	†73.76-1

*Apprentice allowance claimed. †Field. Time, :23 3-5, :47, 1:12 1-5, 1:39 4-5. Two dollar mutuels paid: Billy Jones, $13.60 straight, $7.94 place, $5.64 show; Monks First, $6.68 place, $4.82 show; Thistle Ace, $5.38 show. Winner trained by W. G. Sparks. Went to post at 4:18. At post 2 minutes. Start good from gate. Won driving; place same.

SIXTH RACE—Mile and one-eighth. Three year olds and up. Claiming. Purse $1,000. Net value to winner, $750; second, $150; third, $75; fourth, $25.

Horse and jockey—	Wt	PP	St	¼	½	Str	Fin	Eq odds
DRASTIC DELIGHT [J. Smith]	115	5	7	7	6^2	$1^{½}$	1^2	4.36-1
ROYAL RIOT [M. Lewis]	102	4	5	3^h	3^h	$2^{½}$	2^{nk}	15.02-1
SAMBO BROWN [H. Fisher]	114	1	4	4^2	4^2	4^h	3^2	3.54-1
WATER PORT [R. Jones]	112	6	1	6^2	5^h	3^1	4^1	1.01-1
*AQUAPLANE [E. Arcaro]	109	3	2	1^1	$1^{1½}$	5^2	5^2	17.98-1
*PHANTASIME [T. P. Martin]	104	7	3	2^4	$2^{1½}$	6^{10}	6^{10}	19.70-1
*WHITE FLAME [L. Cantrell]	100	2	6	5^1	7	7	7	130.93-1

*Apprentice allowance claimed. Time, :23 3-5, :48, 1:14, 1:40 2-5, 1:55. Two dollar mutuels paid: Drastic Delight, $10.72 straight, $6.94 place, $4.78 show; Royal Riot, $14.12 place, $6.72 show; Sambo Brown, $3.86 show. Winner trained by J. C. Cahn. Went to post at 4:48. At post 3½ minutes. Start good from gate. Won easily; place driving.

SEVENTH RACE—Mile and a quarter. Purse $1,000. Net value to winner, $750; second, $150; third, $75; fourth, $25.

Horse and jockey—	Wt	PP	St	¼	½	Str	Fin	Eq odds
*PING COATES [W. Saunders]	105	2	2	$1^{1½}$	$1^{1½}$	1^h	1^4	10.38-1
*CESARE [E. Arcaro]	105	4	3	2^h	$2^{½}$	2^2	2^2	3.10-1
*PUNISHMENT [N. Tromberio]	105	12	6	$4^{1½}$	3^h	$3^{1½}$	3^h	8.21-1
FREIGHT CLERK [W. Johns]	112	10	8	6^h	8^2	$4^{½}$	$4^{½}$	6.06-1
WINNIE JO [H. Schutte]	105	7	9	7^1	7^h	6^h	5^h	7.76-1
THISTLE ARIOUS [F. Fisher]	110	3	4	5^2	$5^{1½}$	5^1	6^h	70.97-1
SEARINGTON [A. Pendergrass]	110	6	10	10^2	10^4	9^2	7^2	70.97-1
RESPOND [M. Rose]	110	1	1	9^h	6^h	7^h	8^4	5.75-1
STOP GAP [J. McCoy]	110	5	5	3^h	$4^{1½}$	8^h	9^2	4.75-1
*COLONEL K. [T. P. Martin]	105	8	11	11^4	11^2	10^4	10^2	†39.66-1
*ZAHN [E. Dennis]	105	9	12	12	12	11^2	11^4	†39.66-1
ROYAL CHARGE [R. Tilden]	110	11	7	$8^{½}$	9^1	12	12	†39.66-1

*Apprentice allowance claimed. †Field. Time, :24, :49, 1:14 3-5, 1:41, 2:07 4-5. Two dollar mutuels paid: Ping Coates, $22.76 straight, $11.70 place, $8.38 show; Cesare, $5.08 place, $4.04 show; Punishment, $5.50 show. Winner trained by owner. Went to post at 5:21½. At post ½ minute. Start good from gate. Won easily; place driving.

JACK SINGER WINS MEN'S FIELD DAY AT WESTMOOR

Jack Singer of the home club turned in the best score yesterday at the Westmoor Country club, which held its annual men's field day. He was out in 41 and back in 39 for a gross of 80. Harry Levey, with 43—46—89, was second. Other low gross scorers were: Dr. Friedman, 46—42—88; J. K. Gossman, 42—46—88; Ralph Aronson, 44—45—89; Joe Klein, 44—48—92; and Hy Lipman, 47—45—92.

Charles Shapiro and Sol Block shared blind bogey honors, the former turning in 96—20—76 and the latter 101—25—76. Jack Aronson had the best net of the day, an 88—18—70.

The tournament in which tenants on several floors of the Merchandise Mart were scheduled to meet yesterday at the Vernon Golf club was indefinitely postponed.

AMATEUR BIKE RIDERS COMPETE FOR HOUR SUNDAY

The second of a series of eight one hour team races, sponsored by the Amateur Bicycle League of America, will be held Sunday afternoon at Humboldt park. Eight teams are expected to compete. Pairings are made on a rotative schedule, each participant teaming up with every entrant. Points are awarded every race, with first, second, and third place medals going to the three riders accumulating the greatest number of points during the eight races.

Art Cumming of the West Side Star Cycle club, who won the last race paired with Ed Triest, will be teamed with Al Eisentraut.

Cornell, Michigan Elevens Meet in '33 After 17 Years

Ann Arbor, Mich., June 8.—[Special.]—After a lapse of seventeen years, Cornell university and the University of Michigan will resume football relations next year, it was announced today.

Yankee Tracks Beautiful, but 'Ard to Win On

"Bli'me your tracks are beautiful, but they are not as large as our'n and your bloomin' races are tough to win."

That was what Tommy Woodcock, the Australian who trained and developed the ill-fated but world famous Phar Lap, said when he arrived at Washington Park yesterday.

He brought a division of the Willis Sharpe Kilmer horses here from Belmont Park, including the American Derby candidate Sunmelus and the speedy 2 year olds, Dark Conquest and Dark Winter.

So far Woodcock hasn't saddled a winner for Kilmer, with whom he signed soon after Phar Lap's death in April.

Walter J. Salmon's Mad Pursuit and W. R. Coe's Osculator reached the American Derby scene at Washington Park yesterday. Both came from New York for a 10 day prep before filling their Derby engagement.

Jockey Steve O'Donnell is nursing a broken left elbow, sustained when one of Val Crane's Wildrose Farm stable's horses fell with him during an exercise gallop. It is likely he will be out of the saddle for two months.

Remember way back in 1930 when so many folks lost their money when High Foot failed to accomplish anything in the Kentucky Derby? He is a 5 year old now and is going to attempt a comeback, having been put in training at Washington Park yesterday. He is owned by Dick and Pat Nash of Chicago.

A lot of Chicago horses were in action at Washington Park yesterday, but Ben Rosenheim was the only Chicago owner able to gather in a purse. His Portmanteau won the 6 furlong fourth race, with Gracious Gift and Martie Flynn second and third. Portmanteau performed like he has regained his very best racing form.

Economic, the Ohio Derby winner, made his first appearance on the Washington Park course during the training hour yesterday. Hard held he breezed six furlongs in 1:19. He's a more robust looking horse than when he finished second to Burgoo King in the Kentucky Derby.

THOMAS' TRIPLE BEATS AKRON, 5-2, AT SOUTH BEND

South Bend, Ind., June 8.—[Special.]—South Bend defeated Akron, 5 to 2, in a Central league game today. Dobbs, former Akron hurler, pitched for South Bend and allowed only six hits.

South Bend got its first three runs in the fourth inning when Thomas tripled, scoring Felber and Krehmeyer, and came in on Prost's single. Thomas, obtained from Springfield in the Three-Eye league, was making his debut. Score:

Akron	000	010	010—2	6	1
South Bend	000	300	20*—5	2	1

Batteries—Godbout and Bena; Dobbs and Prost.

LEONARD DEFEATS ANDY SAVIOLA IN TEN ROUND BOUT

New York, June 8.—(AP)—Benny Leonard, retired undefeated lightweight champion, boxed his way to an easy victory over Andy Saviola of Bay Ridge tonight.

Leonard's right eye was cut in the first round and his left eye in the ninth, but he had Saviola on the verge of a knockout as the bell ended the tenth round.

Johnny Dawson Advances in Dallas Golf Tourney

Dallas, Tex., June 8.—(AP)—Johnny Dawson of Chicago ousted two Dallas men from the seventh annual Dallas Country club invitation golf tournament today to qualify for the quarter-finals. Eddie Conner fell, 4 and 3. Matching shots with Eugene Pittman, Dawson won, one up. Tomorrow he meets John Falconer, Dallas Country club champion and former star on the Southern Methodist university team.

BELMONT RESULTS.

FIRST RACE—Purse $1,000, claiming, 3 year olds, 1 mile:
Semaphore, 102 [Coucci].......6-5 2-5 1-5
Al Rowes, 108 [Gilbert]........ 5-1 5-2
Despoil, 102 [Mills] 3-5
Time, 1:39 3-5. Cambal, Dexterity, Paramour, and Mareve ran.

SECOND RACE—Purse $2,500, added, Meadowbrook steeplechase handicap, 4 year olds and up, about 2½ miles:
Barometer, 138 [Bellhouse]..8-5 Out Out
Watsonia, 135 [White] ....7-5 Out
Time, 4:48 2-5. Beacon Hill fell. Only three started.

THIRD RACE—Purse $1,200, allowances, 2 year olds, 4½ furlongs:
Dynastic, 115 [Kurtsinger].....3-1 1-2 Out
Okapi, 120 [Fields]............ Out Out
Stealingaway, 108 [Robertson].. 1-2
Time, :53. Fusina and Favorite Lady ran.

FOURTH RACE—Purse $1,200, allowances, 3 year olds and up, 1 mile:
Sun Meadow, 112 [Steffen]...9-20 Out Out
Mountain Elk, 108 [Kurtsinger] 1-2 Out
Helianthus, 108 [Fields]........ Out
Time, 1:37 2-5. Rocky News ran.

FIFTH RACE—Purse $1,200, added, 3 year olds and up, 7 furlongs:
Flagstone, 114 [Hanford].....2-1 4-5 Out
Masked Knight, 110 [Steffen] 9-10 Out
Moine, 112 [Malley]........ 3-5
Time, 1:24 4-5. Double Heart, Rip Van Winkle, and Sunvir ran.

SIXTH RACE—Purse $1,000, claiming, maiden 2 year olds, 4½ furlongs:
Bel Ora, 111 [Hanford].......6-1 5-2 6-5
Yankaway, 106 [D. Smith] 20-1 10-1
Mincy Myerson, 114 [Workman] 6-5
Time, :54 2-5. All Albaze, Bora, Heig Me, Jacob's Ladder, †Merriman C., Exotist, Swinwood, Bad Times, Pretty Wise, Gritford, †Cost Talla, Guardian, St. Louis, Sisko, Irish Knight, Gagne, Wire Walker, Chief Almigren, Mr. Khayyam, and Gay Attire ran.
†—J. Simon Healy-J. J. Curtis entry.

Crisler Leads Alumni Against Maroons Today

H. O. [Fritz] Crisler, Princeton football coach, and an assorted group of coaches, lawyers and professors who once played baseball on the Midway, will take the field today against the University of Chicago squad in the annual varsity-alumni game on Greenwood field. The match will precede the annual dinner for winners of the "C" which will bring 350 former Maroon athletes together at the invitation of Coach Stagg.

Harold G. Moulton, noted economist who is president of the Brookings institute in Washington, will be in the alumni outfield, along with Prof. Frederick Merrifield, an ex-captain whose son won his numeral this year.

Paul Hinkle, Butler coach; Fred Walker coach at Lindblom; Dr. A. H. Rudolph; Elidor Libonati; John Boyle; Ted Curtis, and Skee Sauer will join a group of more recent graduates which includes Kyle Anderson, Bill Macklind, Marshall Fish, Will Urban and Art Cahill for the alumni.

J. P. Sullivan, '05, whose brother pitched for the White Sox; Walker a former Giant pitcher; Coach Page, Curtis and Mackland are to pitch for the alumni.

Caserio and Phagan Win Bouts at Mills Stadium

Fred Caserio, middleweight, and Johnny Phagan, welterweight, won their matches in the weekly amateur boxing show at Mills stadium last night. Caserio, who won the middleweight title in the 1931 Golden Gloves tournament, defeated howard Metzger in a three round bout, and Phagan, winner of the welterweight crown in this year's meet, was awarded a three round decision over Elner Hedquist. Other results:

Scotty Sylvano beat George Holden [3].
Joe Luppino beat Phil Morris [3].
Frank May beat Bud Ginter [3].
Charles Neigo beat Walter Jers [3].
Mike Kamis beat Sam Alfano [3].
Bud Marcy beat Claude Hinderlider [3].

A THRILL IN EVERY RACE

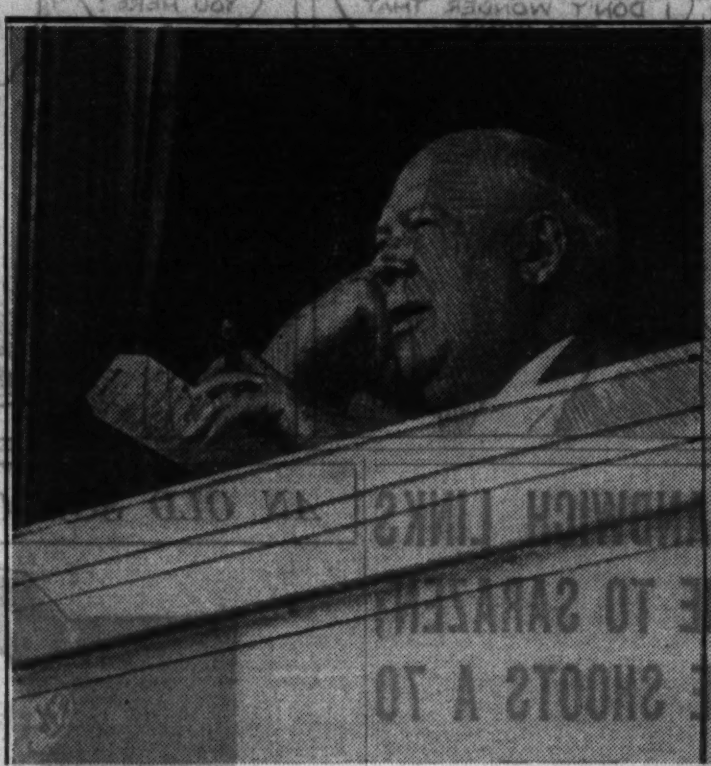

When the horses gallop toward the finish line, Col. Matt Winn, president of the Washington Park track, generally is seen at the window of his private office in the clubhouse section. He's witnessed thousands of races, but each new one offers a new thrill.

[TRIBUNE Photo.]

WASHINGTON PARK ODDS & JOCKEYS

Weather cloudy; track fast.

FIRST RACE—Purse $1,000, 2 year olds, 5 furlongs:

Horse—	Wt.	Jockey.	Odds.
Manitobian	112	No boy	10-1
Vennie H.	112	No boy	8-1
Old Judge	112	No boy	20-1
Sol Hawk	112	O. Laidley	30-1
Panic Blues	112	No boy	30-1
Mt. Washington	112	M. Rose	2-1
Bianos	112	E. Pool	4-1
Double Deck	112	No boy	30-1
Mr. Swift	112	D. McAuliffe	20-1
Upon	112	L. Geving	20-1
Volwood	112	J. Renick	6-1
Alpers	112	R. Jones	6-1
Palatine	112	C. Landolt	15-1
Ball	112	No boy	15-1
Star Brook	112	No boy	15-1
Capt. Joy	112	L. McDermott	15-1
Royal Treasure	112	H. Schutte	15-1
Dupee	112	G. Woolf	15-1
Fastidious	112	No boy	20-1

SECOND RACE—Purse $1,000, 3 year olds and up, claiming, 7 furlongs:

Babe Wells	108	M. Rose	30-1
Ancoda	115	No boy	15-1
Jack B.	115	No boy	20-1
Kingsport	115	No boy	20-1
Royal Guinea	115	No boy	30-1
Prince Volta	103	W. Wright	20-1
Brush Down	103	C. Landolt	15-1
Lydia Ann	98	C. E. Allen	20-1
Hykias	108	No boy	30-1
Sobieha	108	M. Knight	8-5
Worthington	110	D. McAuliffe	8-1
Delven	103	W. Cook	30-1
Moderation	110	J. Neel	30-1
Sir Satin	108	R. Jones	8-1
Stuart	103	No boy	20-1
Don Romiro	105	No boy	4-1
The Spaniard	115	No boy	15-1
Wise Advocate	108	W. Fronk	6-1
Inscrutable	108	No boy	30-1

THIRD RACE—Purse $1,000, 2 year olds, allowances, 5 furlongs:

Nituma	112	H. Fisher	5-2
Shavings	110	J. Guerra	15-1
Knight's Call	106	H. Schutte	20-1
Luna Mica	103	No boy	20-1
Red Vamp	106	No boy	30-1
Olive Sabath	112	E. Pool	12-1
Polyphote	108	G. Woolf	10-1
Monk's Bela	106	No boy	20-1
Perfect Dream	106	No boy	20-1
Bourbon Queen	106	No boy	30-1
Good Scout	112	J. Smith	30-1
Spartan Lady	108	C. McCrossen	4-1
Miss Kid	108	M. Rose	30-1
Gallant Lady	106	R. Jones	20-1
Technique	108	C. Corbett	8-1

FOURTH RACE—Purse $1,000, claiming, 3 year olds and up, 1 mile and 70 yards:

Uncommon Gold	113	R. Tilden	20-1
B'ar Hunter	117	J. Smith	7-5
War Saint	118	C. Critchfield	3-1
Dyak	108	W. Fronk	8-1
Tannery	113	No boy	4-1
The Choctaw	111	H. Schutte	20-1
Impish	116	No boy	15-1
Jean Lafitte	112	R. Jones	12-1

FIFTH RACE—Purse $1,200, allowances, 3 year olds and up, 7 furlongs:

Sundot	111	W. Moran	8-5
Prince Hotspur	105	A. Anderson	5-2
Dark Hope	106	D. McAuliffe	4-1
Zone	111	No boy	30-1
Caius	111	No boy	20-1
Minton	107	W. Garner	12-1
Peggy Lehman	100	D. Meade	8-1
Renewed	105	H. Schutte	20-1
Aulander	111	No boy	20-1
Sherab	111	No boy	15-1
Texas Knight	105	J. Smith	20-1

SIXTH RACE—Purse $1,000, 4 year olds and up, claiming, 1⅛ miles:

Bub McFarland	112	J. Smith	8-1
Low Gear	112	O. Clelland	5-2
Totem	114	A. Richard	5-2
Garlic	116	D. Meade	3-1
Knight's Call	114	A. Richard	5-1
Barney Sexton	112	J. W. Frye	15-1

SEVENTH RACE—Purse $1,000, 3 year olds, claiming, 1⅛ miles:

Ono	110	W. Wright	6-1
Piecemeal	102	No boy	15-1
Board Walker	105	J. Smith	4-1
Rough Rider	112	No boy	20-1
Jack Pulpit	110	D. McAuliffe	30-1
St. Nazaire	110	No boy	10-1
Different	110	M. Lewis	10-1
Deever	100	No boy	30-1
Skidmore	105	J. Neel	20-1
Sandwrack	110	No boy	3-1
Last Attempt	110	R. Jones	4-1
George Jr.	110	No boy	30-1
Ballyhoo	110	R. Tilden	20-1
Old Depot	105	No boy	30-1
Bob's Luck	105	No boy	30-1
Prince Herbert	110	No boy	30-1
Del Dixi	110	O. Clelland	30-1
River Lee	110	C. Critchfield	30-1
Semester	110	E. Arcaro	8-1
Imelda	105	No boy	30-1

BELMONT PARK ENTRIES.

FIRST RACE—Purse $1,000, claiming, the Bay Port, 3 year olds and up, 1 mile:

*Brandon Prince	107	Lansquenet	113
Stepping Sister	102	Inarage	107
†Soupcon	106	*Affirmative	102
Merry Fox	107	Light Breeze	102
Marcasite	102	Concord	113
*Meeting Place	102	*Blue Damsel	100
*Gallant Lass	100	Guerande	102
Maynap	105	Sara Burdon	108
*Sun Shadow	113	Please	113
Cheriton	107	Aleman	113
Mammy Singer	107		

SECOND RACE—Purse $1,300, selling, the Sylvan Glen steeplechase, 4 years olds and up, about 2 miles:

Blabber	144	Shylock	137
†Festoon	137	Toreador II.	144
Bat. Killiekrankie	144	‡Brown Ruler	144
‡Bagatelle	136		

THIRD RACE—Purse $1,000, conditions, the Tournament, 2 year olds, 5 furlongs, Widener course:

Hedric	108	Big Leaguer	108
Roman Holiday	110	Euryalus	108
Marvan	108	Loughoort	110
Jungle King	108	Indiantown	110
Buddy's Brother	108	Crazy Jane	113
Swan Dive	108		

FOURTH RACE—Purse $3,500, added, the Coaching Club American Oaks stakes, fillies, 3 year olds, 1⅜ miles:

Top Flight	121	Dark Charmer	114
Laughing Queen	121	Sekhmet	114
Polonaise	118	Unique	114
Parry	114	Argosie	114
Brandon Rose	114	Flag Trick	114

FIFTH RACE—Purse $1,200, added, the Sir Walter handicap, 3 year olds and up, 1 mile:

Mate	126	The Nut	112
Reveille Boy	118	Glastonbury	95

SIXTH RACE—Purse $1,000, conditions, the Rutheless, maidens, fillies, 2 year olds, 4½ furlongs, Widener course:

Lazy Daisy	115	Brown Wren	115
Black Minnie	115	Ship Ablaze	115
Sunny Spain	115	Speed Boat	115
Poussin	115	Golden Ship	115
Crackercap	115	Fancy Flight	115
Riva	115	Doorkeeper	115
Accent	115	Leroline	115
Park	115	Quickly	115

*5 pounds apprentice allowance claimed. †7 pounds claimed. ‡5 pounds claimed. §7 pounds claimed. ¶10 pounds claimed.
Weather clear; track fast.

TODAY'S SELECTIONS

WASHINGTON PARK SELECTIONS.

1—Manitobian, Vennit H., Old Judge.
2—Babe Wells, Ancoda, Jack B.
3—Nituma, Shavings, Audley Farm entry.
4—Uncommon Gold, B'ar Hunter, War Saint.
5—SUNDOT, Prince Hotspur, Dark Hope.
6—Bub McFarland, Low Gear, Totem.
7—Ono, Piecemeal, Boardwalker.

BELMONT PARK.

1—Sara Burdon, Brandon Prince, Please.
2—Brown Ruler, Shylock, Toreador II.
3—Indiantown, Roman Holiday, Crazy Jane.
4—TOP FLIGHT, Unique, Laughing Queen.
5—Mate, The Nut, Reville Boy.
6—Quickly, Lazy Daisy, Doorkeeper.

WASHINGTON PARK
RACE COURSE
Two-Year-Old Colts in Sensational Contest
THOMAS CURRAN MEMORIAL
Saturday, June 11
$5,000 Added—5½ Furlongs
PROBABLE FIELD
IN HIGH — AXIA — METAURUS
HEAD PLAY — IREDELL — MT. WASHINGTON
HERNANDO — HOPULIKIT — CHUCK B.
LEVAAL — RUCKUS — SPANISH WAY
LIQUEUR — RED WHISK — OLD HILLSIDE
JUSTICE LOGAN — LE BRUYERE — TELAMON
PROJECTILE — MY GENTLEMAN
AMERICAN DERBY
Saturday, June 18
$50,000 Added—Mile and a Quarter

Spartmate's Blow to Head Staggers Max

Fight Cards

TONIGHT.
BELLE PLAINE ARENA.
[2550 Irving Park boulevard.]
Jack Lewis vs. Einar Hedquist.
Roberto Gomes vs. Mike Torres.
Al Fergendaum vs. Gus Adolphson.
Francis Skidmore vs. Hank Baker.
Charles McCarthy vs. Bob Zimmer.
Mark Thornton vs. Tom Cachetti.
Tom McCarthy vs. Jack Carlson.
One other bout.

FANS PARK.
[Aurora, Ill.]
Howard Metzger vs. Freddie Alton.
Henry Daunheimer vs. Joey Rozina.
Johnny Farrell vs. Jimmy Brown.
John Bellows vs. Joe Alimo.
Wildcat Daniels vs. Dave Saunders.
Art Wormwood vs. Vic Ewert.
George Becker vs. Art Cook.
Sammy Fisher vs. Monty Rashid.

TOMORROW NIGHT.
24TH WARD CLUB.
[3242 West Roosevelt road.]
Irving Goldstein vs. Steve Dusak.
Seven other bouts.

GRAND ARENA.
[7163 West Grand avenue.]
Joe Laszar vs. Andy Nemeth.
Art Oliver vs. Bob Rowlings.
Ernie Billops vs. Dave Thompson.
Frank Abbinanetti vs. Maurice Cameron.
Jim Rufus vs. Stan Matusek.
Three other bouts.

Kingston, N. Y., June 8.—[Special.]—Max Schmeling came close to being knocked down by a lowly sparring partner in his workout here this afternoon, when Jerry Pavalec of Southampton, L. I., hit him a terrific clout behind the left ear that staggered the heavyweight champion, in the second round of their bout.

Max went into the first voluntary clinch of his training session as he teetered forward under the punch. A few seconds later Pavalec landed another fierce right wallop to the champion's chin. This time Max didn't even budge, but he back pedaled until a few seconds before the end of the second round, in which the two feature punches landed. Then he cut loose and had Pavalec backing away when Joe Jacobs called time.

JACK GETS ROUGH.

Orangeburg, N. Y., June 8.—[Special.]—All the meanness and viciousness that Jack Sharkey has been storing away for special occasions since he started training here for his 15 round battle with Max Schmeling for the world's heavyweight title on June 21 came to the surface today and the challenger made life miserable for three sparring partners.

The deluge of leather which engulfed Lou Flowers, colored heavyweight, Tommy De Stefano, Italian middleweight, and Charley Anderson, colored heavy from Chicago, doubtless was precipitated by the presence of Charley White and Lou Stillman, legal advisers for Schmeling; and Charles [Pop] Foster, manager of Jimmy McLarnin.

Flowers Catches One.

Sharkey boxed faster, hit harder, and timed his punches much better than he has in any of his daily sessions to date. He sent a right to Flowers' chin in the first round of their three round bout which knocked the latter's leather headgear lopsided and all but floored him.

De Stefano, a sturdy counter puncher, fenced cleverly with the challenger for the first minute of their one round setto, but Jack finally broke through his defense with a short right hand punch to the jaw that made the Italian's knees buckle.

ASPEN, M'KENZIE FILE ENTRIES IN ROBY AUTO RACE

Al Aspen and Doc McKenzie of Philadelphia, Pa., filed entries yesterday for the 100 mile national championship automobile race at Roby Sunday, June 19.

Aspen and McKenzie will meet several of the men they opposed in the 500 mile race at Indianapolis Memorial day, including Freddy Frame, winner of the Indianapolis race; Lou Schneider, present A. A. A. champion; Bob Carey, twice holder of the 100 mile speed record; and Russ Snowberger, one of the early factory entries, who will drive the Hupp Comet which placed fifth at Indianapolis.

Aspen and McKenzie have driven at Indianapolis several years and have campaigned consistently in the Pennsylvania district.

SANDE, TOO HEAVY FOR U. S. TRACKS, TO RIDE IN FRANCE

New York, June 8.—[Special.]—Earl Sande, not so long ago the leading jockey in this country, will pack up his trunk about a month from now and sail for France to ride on the tracks there.

Sande, who, in a career of more than 15 years in the saddle, has won nearly a thousand races and every stake of importance except the Futurity, has decided that making the riding weight here is too much of a task and that he can do better abroad, where riding weights are higher.

LONDOS "RISKS TITLE" TONIGHT WITH GARIBALDI

Heavyweight Grapplers to Meet at Cub Park.

Gino Garibaldi, southern Illinois coal miner, will have a double advantage over Jim Londos, claimant of the world's heavyweight wrestling championship, when they enter the ring at Wrigley field tonight for their finish match, which features a five event card. Garibaldi is 15 pounds heavier and ten years younger than the Greek veteran.

Tonight's show will be the first of its kind ever held on the Cubs' field.

Plenty of Seats Available.

The ring has been erected just back of home plate and the screen has been removed. Promoter Doc Krone has announced that 25,000 seats will be available without using the upper deck.

Despite Londos' weight and age handicaps, followers of the sport are confident he will win, as usual. His title belt, said to be worth $7,500, will be at stake.

In the main supporting match, Hans Steinke, giant German veteran, will meet Rudy Dusek of Omaha, who has appeared in Chicago shows many times during the last two years. Both Steinke and Dusek hold recent decisions over Hans Kampfer.

McMillen in Preliminary.

Three other matches are scheduled, pitting George Zaharias against Pat O'Shocker; Jim Clinkstock, Oklahoma Indian, against Paul Harper of Texas; and Milo Steinborn against Jim McMillen, former University of Illinois and Chicago Bears football player.

The first match will go on at 8:15 o'clock.

Germans Plan 4 Mile Road Race June 26

The German-American Citizens League of Chicago will hold its first annual road race, over a four mile course, Sunday, June 26. The start will be at the base of the Goethe statue, Sheridan road and Diversey parkway, and the finish at the athletic field at Riverview park.

All male athletes registered with the Amateur Athletic union are eligible and the entries will close with Eric Schaber, 454 Deming place, on June 22. A. A. U. registration blanks may be obtained from Roy E. Davis, 538 South Clark street. Amateur Athletic union rules will govern the race.

Officials in charge will be Eric Schaber, chairman; Avery Brundage, president of the A. A. U.; Jack Nisberg, chairman of the C. A. A. U. long distance running committee; Capt. Roy E. Davis, chairman of the C. A. A. U. boxing committee; Fred L. Steers, secretary-treasurer of the C. A. A. U.; Fred Rixman, president of the German-American Citizens league; Capt. George Weideling, vice president of the league; Leopold Saltiel, first speaker of the Illinois Turnbezirk, and Dr. F. Knoepfler, official physician.

The route will be from the Goethe statue to Diversey parkway, west on Diversey to Clybourn avenue, northwest on Clybourn to Western avenue, north on Western to Addison street, west on Addison to the entrance of the Riverview athletic field and then four laps around the field.

The clubhouse at the lagoon near Wrightwood avenue will be available as a dressing room and each entrant will be given a paper bag in which to check his clothing. A truck will take the clothing to the finish line.

A. A. U. CHAMPS COMPETE SUNDAY AT OGDEN PARK

Several holders of Central A. A. U. championships will compete in a track and field meet under the auspices of the Ogden Park Track club and Midwest Gaelic Athletic association at Ogden park Sunday afternoon. Proceeds will be donated to the Catholic Charities.

Among the entrants in the 75 yard dash for girls is Evelyn Hall of the Illinois Women's Athletic club. Others are Dolores Glenn of the Lake Shore playground and Lillian Jonas of the Finnish-American Athletic association. Genevieve Valvoda of Ogden park, central A. A. U. champion, will compete in the high jump, Annette Rogers of the Illinois Women's Athletic club also is entered.

Gilbert Kerr and William Dreyer of the Illinois Athletic club head the list of entrants in the three mile run, Alan Stalnaker, central A. A. U. ten mile title holder; Bruno Bessent, Central A. A. U. two mile champion, and Patrick Faherty also will compete.

IMPORTANT!
● In the Gillette BLUE SUPER-BLADE, you get the important advantage of ingeniously tempered shaving edges—much harder than the slotted center—a feature patented* by Gillette.
* Patent No. 1,850,902 issued March 22, 1932

CARDS TURN 20 HITS INTO 15 TO 8 WIN OVER BRAVES

Pound 4 Boston Pitchers in 3 Hour Game.

Boston, Mass., June 8.—(AP)—The St. Louis Cardinals today came out of their batting slump and captured the series opener by pounding four Boston pitchers for 20 hits and a 15-8 victory in a game that lasted almost three hours. The defeat pushed the Braves into second place in the league standing.

Socks Seibold started on the mound for the tribe and his mates gave him a four run lead in the first inning, all of the runs coming in after two were out. The world champions, however, tied the score in the third and in the fifth blasted four Boston pitchers for seven more tallies. They added to their lead in each of the last three frames.

ST. LOUIS.	Ab	R	H	P	A
Reese,2b	5	1	3	3	0
Martin,cf	5	1	2	3	0
Frisch,3b	6	1	4	2	1
Collins,1b	5	2	2	10	0
Watkins,rf	4	1	2	2	1
Orsatti,lf	2	1	1	0	0
Blades,lf	1	2	0	2	0
Wilson,c	6	2	4	4	1
Gelbert,ss	6	2	3	1	5
Johnson,p	1	0	0	0	0
Lindsey,p	2	1	1	0	1
Stout,p	3	0	0	0	1
	46	15	20	27	15

BOSTON.	Ab	R	H	P	A
Mar'le,2b	3	0	0	2	1
Akers,2b	2	0	1	1	1
Urb'ski,ss	5	0	1	5	5
Leach,cf	5	2	2	3	0
Wer'ton,lf	5	1	2	2	0
Sch'ich,rf	5	2	3	0	1
Shires,1b	5	1	2	7	1
Knothe,3b	3	2	1	2	1
Harraves,c	3	0	2	9	1
Seibold,p	2	0	0	0	0
Zachary,p	0	0	0	0	0
Pruett,p	0	0	0	0	1
Purett,p	0	0	0	0	1
Cun'ham,s	0	0	0	0	1
	*39	8	15	27	13

*Moore batted for Maranville in fifth; Clark batted for Pruett in seventh; Spohrer batted for Cunningham in ninth.

St. Louis	004 070 211—15
Boston	401 010 110—8

Errors—Maranville, Knothe, Harraves. Runs batted in—Wilson [3], Gelbert [3], Orsatti [2], Collins [2], Frisch [2], Martin, Lindsey, Schulmerich [3], Spohrer, Akers, Shires, Knothe, Harraves. Two base hits—Gelbert [2], Orsatti, Frisch, Leach, Schulmerich. Home run — Schulmerich. Stolen bases—Watkins. Double plays—Lindsey to Wilson to Collins; Stout to Reese to Collins; Cunningham to Urbanski to Shires. Bases on balls—Lindsey, 4; Stout, 3; Seibold, 2; Zachary, 1; Frankhouse, 2; Pruett, 3; Cunningham, 1. Struck out—Lindsey, 2; Seibold, 2; Zachary, 1; Pruett, 2; Cunningham, 2. Hits—Johnson, 10 in 2 innings [none out in third]; Lindsey, 2 in 2 2-3 innings; Stout, 3 in 4 1-3 innings; Seibold, 8 in 4 innings [none out in fifth]; Zachary, 3 in 1-3 inning; Frankhouse, 2 in 1-3 inning; Pruett, 3 in 2 1-3 innings; Cunningham, 4 in 2 innings. Winning pitcher—Lindsey. Losing pitcher—Seibold. Umpires—Firman, Quirley and Donnelly. Time—2:52.

GIANTS ROUT REDS, 9 TO 2.

New York, June 8.—(AP)—The Giants won their second straight game from Cincinnati today, 9 to 2, and went into sixth place in the standing, passing the Reds by a half game. New York combined its 10 hits off Eppa Rixey and Larry Benton with four Cincinnati errors in the first four innings to do all its scoring. All nine of the runs were unearned. Score:

CINCINNATI.	Ab	R	H	P	A
Cra'tree,cf	3	0	1	3	0
Hirk,3b	5	0	1	0	3
Herman,rf	4	1	1	1	0
Hend'k,1b	5	1	2	10	0
Roettger,lf	4	0	0	2	0
Gr'ham,2b	2	0	1	2	3
Mor'ey,3b	1	0	0	1	1
L'bardi,c	4	0	3	4	0
Dur'her,ss	4	0	1	0	2
Rixey,p	1	0	0	0	0
Benton,p	0	0	0	0	0
Frey,p	1	0	0	1	0

NEW YORK.	Ab	R	H	P	A
Critz,2b	5	2	1	0	4
Fullis,lf	5	3	2	1	0
Terry,1b	4	1	1	12	0
Lind'm,cf	4	0	1	2	1
Ott,rf	3	1	0	1	0
Hogan,c	2	1	1	3	0
O'Farrell,c	1	0	0	2	0
Jackson,ss	4	1	2	5	2
Verges,3b	4	0	2	1	1
Fitz'mons,p	4	0	0	0	0
	*36	9	10	27	14

*Lucas batted for Benton in 5th and Heathcote batted for Frey in 9th. †Marshall ran for Hogan in 4th.

Cincinnati	000 002 000—2
New York	105 200 00*—9

Errors—Rich, Herman, Grantham, Benton, Jackson. Runs batted in—Terry [2], Lindstrom, Hogan [2], Verges [2], Jackson [2], Hendrick, Lombardi. Two base hits—Grantham, Jackson, Crabtree. Three base hit—Herman. Double play—Fitzsimmons to Jackson to Terry. Bases on balls—Fitzsimmons 4; Benton, 2. Struck out—Fitzsimmons, 3; Frey, 2; Benton, 3. Hits—Rixey, 7 in 5 innings; Benton, 3 in 1 1-3 innings; Frey, 0 in 4 innings. Losing pitcher—Rixey. Umpires—Stark and Moran. Time—1:43.

PHILLIES, 11; PIRATES, 10.

Philadelphia, Pa., June 8.—(AP)—The Phillies won a free swinging contest from the Pittsburgh Pirates, 11 to 10, today by putting on a four run rally in the eighth inning. The Pirates made a counter attack in the ninth when Traynor and Vaughan walked and Dave Barbee hit a home run over the center field screen. The tying run was on second base when Ray Benge retired Dugas, pinch hitter, for the last out.

PITTSBURGH.	Ab	R	H	P	A
L.Waner,cf	5	2	2	4	0
P.Waner,rf	5	1	2	1	0
V'ghan,ss	4	1	0	3	1
Tray'r,3b	4	1	1	0	2
Barbee,lf	5	2	2	2	1
Suhr,1b	4	1	1	8	0
Pist,2b	4	1	3	3	3
Grace,c	4	1	1	7	0
Spencer,p	4	0	0	0	2
	*41	10	14	24	8

PHILADELPHIA.	Ab	R	H	P	A
G.Davis,cf	5	1	1	3	0
Bartell,ss	4	2	2	2	0
Klein,rf	5	2	2	3	0
Hurst,1b	4	2	2	12	0
Whitt'y,3b	4	2	2	0	1
Lee,lf	5	2	3	2	0
Delker,2b	5	0	1	1	4
McCurdy,c	4	0	1	5	0
J.Elliott,p	2	0	0	0	2
Berly,p	1	0	0	0	2
Dudley,p	0	0	0	0	0
Benge,p	0	0	0	0	0
	†40	11	13	27	9

*Comorosky ran for Grace in ninth and Dugas batted for Spencer in ninth. †Brickell batted for J. Elliott in sixth.

Pittsburgh	012 310 003—10
Philadelphia	400 002 14*—11

Errors—Vaughan, Traynor, Suhr [2], McCurdy. Runs batted in—Hurst [2], Delker [3], Grace, Traynor [2], L. Waner, P. Waner [2], Klein, Lee [3], Barbee [3]. Two base hits—Bartell, Hurst [2], P. Waner, Klein. Three base hits—Delker, Klein, Lee. Home runs—Lee, Barbee. Stolen bases—L. Waner, P. Waner. Sacrifices—Bartell. Base on balls—Spencer [2], J. Elliott [1], Berly [3]. Struck out—Spencer, 3; J. Elliott, 3; Berly, 1. Hits—J. Elliott, 10 in 6 innings; Berly, 2 in 2; Dudley, 2 in 2-3; Benge, none in 1-3. Hit by pitcher—Spencer (Hurst). Winning pitcher—Berly. Umpires—Rigler, Magerkurth, and Barr. Time—2:13.

BROWNS POUND 3 PITCHERS; BEAT RED SOX, 11 TO 4

St. Louis, Mo., June 8.—(AP)—Three Boston pitchers each allowed six safeties as the St. Louis Browns smashed out an 11 to 4 victory over the Red Sox today. Jolley knocked out a homer in the third with the bases clear, but Goslin's circuit drive in the same inning scored two ahead of him. Gray, who relieved Hebert in the second, held the Red Sox to six hits the rest of the game.

BOSTON.	Ab	R	H	P	A
Rhyne,ss	5	1	2	0	4
Wat'd,rf-cf	4	0	2	3	0
Stumpf,rf	3	0	0	1	0
Webb,1b	4	0	0	6	1
Jolley,lf	4	1	1	3	0
M'M'us,2b	3	1	0	6	2
Oliver,cf	2	1	1	2	1
Pick'ng,3b	3	0	1	1	0
Con'lly,c	4	0	0	2	1
Kline,p	1	0	1	0	0
Russell,p	1	0	0	0	0
Lisenbee,p	1	0	0	0	0
	*35	4	9	24	9

ST. LOUIS.	Ab	R	H	P	A
Schulte,cf	4	0	2	4	1
Burns,1b	4	2	2	11	1
Camp'll,rf	5	2	3	2	0
Goslin,lf	5	2	3	4	0
Ferrell,c	4	1	1	2	0
Melillo,2b	5	2	4	4	2
Storti,3b	5	1	2	0	3
Levey,ss	4	1	1	1	4
Hebert,p	0	0	0	0	2
Gray,p	4	0	1	1	1
	40	11	18	27	14

*Van Camp batted for Lisenbee in ninth.

Boston	121 000 000—4
St. Louis	015 310 10*—11

Errors—Rhyne, Levey [2]. Runs batted in—Kline, Jolley, Goslin [4], Campbell, Schulte [2], Ferrell, Storti, Levey, Webb, Pickering. Two base hits—Rhyne [2], Melillo, Ferrell, Levey, Burns, Schulte. Three base hits—Campbell, Goslin. Home runs—Jolley, Goslin. Sacrifices—Watwood, Levey. Double plays—Schulte to Ferrell; Storti to Melillo to Burns. Bases on balls—Kline, 3; Hebert, 1; Gray, 1. Struck out—Russell, 2. Hits—Kline, 6 in 2 innings [none out in third]; Russell, 8 in 2 2-3; Lisenbee, 6 in 3 1-3; Hebert, 3 in 1 1-3; Gray, 6 in 7 2-3. Winning pitcher—Gray. Losing pitcher—Kline. Umpires—Geisel and Guthrie. Time—1:54.

PLAY FOR VETERANS.

Disabled veterans at the Edward Hines Jr. Memorial hospital will be entertained by the Midwest league tonight with a baseball game on the soldiers diamond between the Clayton F. Smiths and John F. Hardings.

MOON MULLINS—DANGER AHEAD

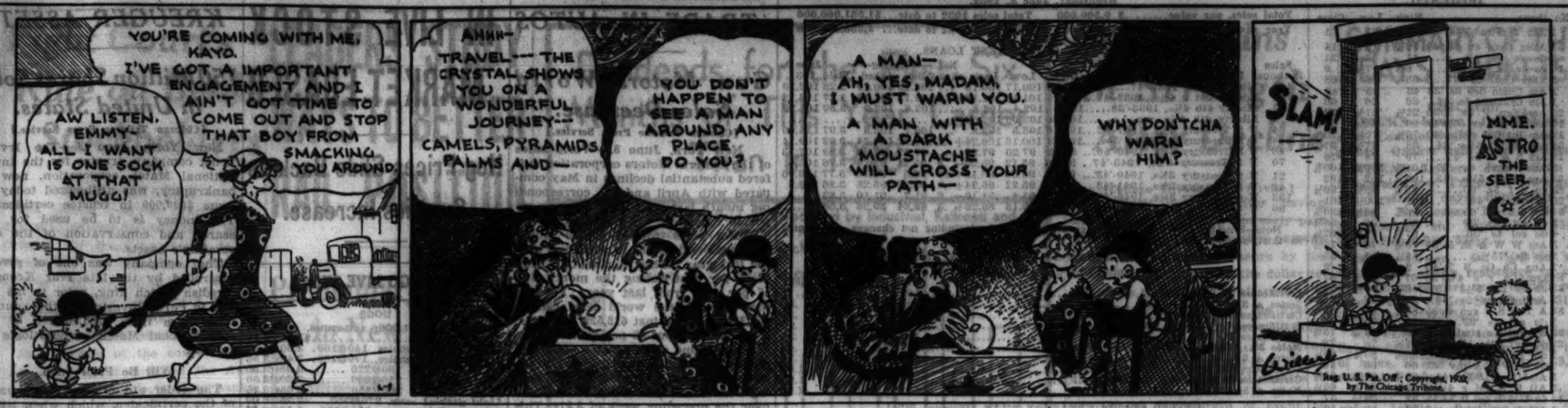

COPS CAUSE TRAFFIC JAM ON WHEELING LINKS

Happy Hi Ho directs some traffic at a trap. Clayton Smith, county recorder, who played with the policemen in their annual golf tourney at the Olympic Golf and Country club yesterday, is drawing a bead on a balloon ball. Capt. Jim Fleming (right) doesn't think much of Happy's method, apparently.

[TRIBUNE Photo.]

Cops Hunt All Day, but Can't Run Down Par

BY CHARLES BARTLETT.

More than 150 policemen—captains, lieutenants, desk sergeants, traffic cops, and patrolmen—assembled at the first tee of the Olympic Golf and Country club yesterday morning for the department's second annual hunt for the notorious Par, alias 71.

At a late hour last night representatives from headquarters indicated that while the ringleader himself had not been arrested, several of his gang were in custody. One of these, known as 73, had been captured by three of the posse. They were Officers J. M. Zamecnik and Rudy Bodecker of the Sheffield avenue station and young Gene Kissane Jr., whose father works out of the 29th district. They shared low gross honors among them, Zamecnik winning first prize after matching cards with Bodecker, and Kissane taking low gross for guests.

They were commended by Mayor Cermak at a dinner following the tournament.

Paletti Sets Course Record.

An amateur detective named Joe Paletti, who happens to be the professional at Olympic, turned in the best job of the day, however. Joe joined the gendarmes in their search for Par and wound up by shooting a 67 for a new course record, one stroke better than the figure he set last fall. Joe's card:

Out	442	443	336—33
In	432	544	324—34—67

William Roemisch and Lee Creagan tied for first low net among the officers, while the guest prize went to Si Mayer, former secretary of the department.

Five Have 73s.

H. Newman, William Knowles, R. Herman, F. S. Polonis and John McCann turned in net 73s among the officers. The best gross scores submitted by the cops included the following: F. McDermott, 75; Tommy Thompson, 75; F. McNamara, 76; H. Whedon and R. Weaver, 77 each.

R. Bodecker	73	2	71
J. M. Zamecnik	74	3	71
F. D. McDermott	75	3	72
Lee B. Creagan	77	5	72
R. Weaver	77	5	72
F. McNamara	76	4	72
Roy Garland	78	6	72
William Roemisch	77	5	72
H. Whedon	77	5	72
R. P. Ball	78	6	72
C. J. Moynihan	81	8	73
F. S. Polonis	82	9	73
G. Brosseau	79	6	73
William Knowles	81	8	73
Harry Newman	83	10	73
H. Vogel	82	9	73
N. Sims	83	10	73
J. Henry	79	6	73
John McCann	80	7	73
Si Mayer	83	10	73
William Fox	85	11	74
William McCulloch	87	13	74
E. N. Harding	83	11	74
Al Winge	85	11	74
Pat O'Neill	86	12	74
John Byrne	86	12	74
Ed McNamara	85	11	74
Frank Latche	88	14	74
William Hallord	85	11	74
Ed Jones	86	12	74
Bob Beym	86	12	74
Joe Gooch	86	12	74
H. Wallein	88	14	74
P. Conboy	88	14	74
O. Johnson	89	14	75
Phil Nulty	90	15	75
M. J. Carroll	93	18	75
P. Carmody	91	16	75
Frank Butler	92	17	75
Frank Kehoe	90	15	75
P. W. O'Neill	90	15	75
F. McGrail	90	15	75
Clayton Smith	91	16	75
William Kelley	92	17	75
L. J. Esdermacher	91	16	75
J. L. Reilley	92	17	75
Dr. Carmichael	93	18	75
Ernie Hanrahan	95	19	76
G. Morn	98	22	76
William Brennan	95	19	76
C. C. Wheeler	95	19	76
J. O'Donnell	96	20	76
F. Whittacker	96	20	76
E. Hebson	96	20	76

Senators Choose Prof. Weaver to Halt Sox Today

Prof. Monte Weaver will go after his ninth victory in the semi-final between the Sox and Senators this afternoon. Tommy Thomas may endeavor to take care of the Sox end.

Selph, who has been slipping at third, was moved to second to make room at third for Willie Sullivan, the commuting collegian. Appling, who had a great day at second in the Senator opener, warmed the bench. Carey and Willie did right well at fielding.

Bob Burke trams to his home in Joliet evenings while the Senators are in Chicago. Tommy Thomas has a similar arrangement when the Sox are in Washington, Tommy's home in Baltimore being his focal point.

Bob Poser, former University of Wisconsin athlete who has been touring with the Sox this season, yesterday was sent to Toronto on option.

Yesterday was a tough day for both starting pitchers. Burke drew a loss for a four hit performance in 8⅔ innings, in which no runs were made while he was on the scene. On the other hand, Lyons, who pitched a swell game and did not leave under stress, got no credit because he gave way to a pinch batter in the last of the eighth.

GENE HAMMES LEADS KIWANIS TOURNEY WITH 75

Gene Hammes shot a 75 to lead the field yesterday in the regular Chicago Kiwanis club tournament at Big Oaks. Al Vyse, former Edgewater star, was next with a 79. Herb Montgomery, with 86—26—60, and Paul Cedar, with 98—38—60, tied for low net honors. The club's next tournament will be held July 13 at Riverside. Leading scores:

Herb Montgomery	86	26	60
Paul Cedar	98	38	60
Frank De Money	101	40	61
Gene Hammes	75	13	62
Walter Bodine	98	36	62
Allen Coleman	105	40	65
Ernie Heitkamp	82	16	66
Bill Miller	86	20	66
Ed Kienappel	109	42	67
Al Vyse	79	10	69
Lou Whitton	93	24	69
Roy Pankratz	93	23	70
Fred Tidd	118	48	70
Roy Doleman	83	12	71
Art Hibbard	85	14	71
Dr. Chet Morris	90	19	71
Howard Webb	93	22	71
Mike Clark	96	24	72
Gus Pollock	122	50	72
R. E. Irish	105	33	72
Fred Huff	88	14	74
Erwin Corban	96	22	74
Henry Wiseland	124	50	74

Calumet Road Race and Track Meet Set for June 26

The sixth annual Calumet park track carnival and five mile road race will be held Sunday, June 26. Entry blanks have been mailed to all the parks, playgrounds, junior and senior high schools, and the larger athletic clubs. The meet is sanctioned by the Central A. A. U.

Sears-Roebuck, Joliet, and Oak Park in "Y" Meet

Joliet, Oak Park, and Sears-Roebuck will compete in a Y. M. C. A. triangular track meet on the Sears-Roebuck field Saturday afternoon. Joliet will be represented by 21 men in the meet. Ten events are on the program.

Cubs Conquer Dodgers, 7-5, in 14 Innings

[Continued from first sport page.]

a wind blown fly over Moore's head and was on third by the time it was returned from the outlying precincts. With the infield drawn in Finn singled past Herman and Taylor scored. O'Doul grounded into a forceout and this brought up Mr. Wilson, who was still red necked about his three strikeouts yesterday. Hack boosted a fly to Stephenson and the inning closed with Cuccinello doing the same thing.

Sukeforth's failure to touch the plate when trying to score was the only thing that prevented the Dodgers from adding to their lead in the second. With one out Sukeforth lined to center and the ball took a trick hop in front of Moore, thus converting a single into a triple. Kelly flied to Moore and Sukeforth broke for the plate, but in his haste missed his target; so Hemsley, after taking Moore's throw, simply walked over and tagged him.

Cubs Get Going in Fourth.

When the Cubs started their fourth they could boast of only two hits. English opened by singling to right for his second safety. He was forced on Hornsby's hopper to Finn, after which Stephenson walked. Hemsley sent a low drive over third and O'Doul reached for it with his bare hand, but the ball hopped merrily along on its way to the fence. Hornsby and Stephenson scored and Hemsley went to second, but was credited only with a single. Hartnett fanned and Jurges hoisted to Taylor.

The chance Wilson has been waiting for finally blossomed in the home fourth. Bush served up a fast ball to suit Hack's fancy and he slapped it beyond Moore's reach for a double. Then Hack enjoyed an easy jog to the plate on Cuccinello's homer, which hit the short right field screen and bounced back on to the field. The screen isn't there to prevent cheap homers, but merely to reduce the possibilities of unsuspecting pedestrians being bumped on the head.

Surprise for Gabby.

Bush lost some more ground in the fifth, but it might have been avoided if Hartnett hadn't suffered a temporary lapse at first base. Clark started the inning by singling and going to second on a wild pitch. He headed for third on another wide pitch, but Hemsley recovered the ball and threw him out. Taylor walked and went to third on Finn's single to right. Hartnett put on a beautiful reaching stop of a hard grounder by O'Doul, but was so surprised to find the ball in his glove that he couldn't throw to the plate until after Taylor had scored. Bush got out of this on flies to center by Wilson and Cuccinello.

The sixth furnished a true indication of just how badly Bush was misbehaving as a pitcher. Seven men faced him, but only one scored and only one of the seven hit safely. This hodge podge of action began when Slade was punctured by a pitched ball. He stole second after Sukeforth had popped up on a bunt. Kelly walked and Clark grounded to Hartnett. Slade scored on Taylor's hit to short. Then Bush filled the bases by hitting Finn, but O'Doul did nothing.

Now for the Big Rally.

Clark plunked Hornsby on the seat of the trousers to start the eighth and that's all the Cubs needed to get started on their tying three run rally. Stephenson sent the manager tearing around to the plate on a double to right center. Hemsley and Hartnett went out, but Jurges doubled to left, Stephenson scoring. Zack Taylor trotted in to bat for Smith and singled over third, Jurges bringing in the tying run. Moore then notched a single on a pop behind short, putting Zack on third, but Quinn relieved Clark and stopped the fun on Herman's roller to Cuccinello.

Berry's Triple in 9th Beats Senators, 3-2

[Continued from first sport page.]

the extent of the smacking off Burke. Each pitcher walked one batsman and each pitcher had registered one strikeout.

Despite this unusual balance the Sox had men on third and second with one out in the third, but curled up under the bearing down of Burke. Kress opened the third with a double to right and held second while Berry beat out a single to deep short. The runners moved up on Lyons' sacrifice. Then Funk popped a little fly to Rice in short left and Sullivan rolled to Bluege.

Senators Go to Work.

Tiring of the equality of things, Manager Johnson flashed the production sign to his men in the sixth. Rice walked with one down and went to third on West's single to right. Reynolds singled to right, scoring Rice and putting West on third. Carl then stole second. Judge dropped a single in short left, West scoring and Reynolds taking third. Kerr grounded out to Blue and Reynolds was doubled, Blue to Berry, trying to score.

The Senators developed no other scoring threats.

ROSENBLOOM HAS EASY TIME WITH LARRY JOHNSON

Pittsburgh, Pa., June 8.—(AP)—A shivering crowd tonight watched Maxie Rosenbloom, light heavyweight champion of the world, cuff his way to a decision over Larry Johnson, Chicago Negro, in 10 rounds. Johnson was badly cut and tired at the finish. Rosenbloom weighed 178; Johnson, 181¾.

Ray Miller, Chicago lightweight, gave Johnny Datto of Cleveland a bad beating in another 10-rounder. Miller weighed 133½; Datto, 132¾.

Minor Leagues

AMERICAN ASSOCIATION.	W	L	Pct.
Minn'polis	34	18	.654
Indianapolis	28	21	.571
Columbus	29	24	.547
Milwaukee	25	22	.532

	W	L	Pct.
Kan. City	23	28	.460
Toledo	23	27	.460
Louisville	19	29	.396
St. Paul	17	31	.354

PACIFIC COAST.	W	L	Pct.
Hollywood	40	25	.606
Portland	40	27	.597
San Fran	34	28	.548
Los Angeles	34	29	.540

	W	L	Pct.
Oakland	32	34	.485
Seattle	30	37	.448
Sacra'nto	29	37	.439
Mission	23	43	.438

YESTERDAY'S RESULTS.

AMERICAN ASSOCIATION.
Columbus, 7; Milwaukee, 2.
Toledo, 10; Kansas City, 4.
St. Paul, 5; Indianapolis, 2.
Minneapolis, 9; Louisville, 3.

THREE EYE LEAGUE.
Terre Haute, 5; Danville, 4.
Peoria, 7; Quincy, 3.

MISSISSIPPI VALLEY LEAGUE.
Dubuque, 8; Rock Island, 5.

PACIFIC COAST LEAGUE.
Oakland, 12; Missions, 7.
Seattle, 6; Portland, 1 [11 innings].

INTERNATIONAL LEAGUE.
Jersey City, 6-5; Reading, 5-0.
Baltimore, 6-4; Newark, 4-7.
Toronto, 5; Rochester, 2.
Montreal, 6; Buffalo, 5.

SOUTHERN ASSOCIATION.
Little Rock, 3; Birmingham, 2.
Chattanooga, 6-2; Knoxville, 6-5.
Memphis, 5; New Orleans, 3.

TEXAS LEAGUE.
Beaumont, 11; Longview, 6.
Dallas, 5; Galveston, 3.
San Antonio, 4; Tyler, 3.
Houston-Fort Worth postponed; rain.

WESTERN LEAGUE.
Tulsa, 8; Omaha, 6.
Denver, 2; Wichita, 1.
Pueblo, 1; Oklahoma City, 0.
Only games played.

Charley Grimm's Hand Injured, but He'll Play Today

[Chicago Tribune Press Service.]

Brooklyn, N. Y., June 8.—It took 25 minutes to run off the first inning of today's Cubs-Brooklyn game and the 7,000 fans bellowed lustily about the delay. Most of it was caused by Grimm letting his mates take turns yanking at his right hand, injured when O'Doul jammed into him at first base. They tried to pull out the pain, but it couldn't be done, so Charley decided to retire. As soon as he reached the club house the dislocation was corrected. He expects to play tomorrow.

Kiki Cuyler made his first appearance since he suffered a broken left foot in the game of April 24. He batted for Bush in the seventh and struck out. It was apparent that he was afraid to take a healthy cut at the ball.

While running to first in the seventh inning, Slade, who has been doing the Brooklyn shortstopping, pulled a charley horse and was forced to retire. Wright, the ex-Pirate star who has slipped considerably, filled the vacancy.

The Cubs gave the bugs a big scare in the ninth by filling the bases. English singled, Hornsby popped up, and a wild pitch moved English to second. Stephenson then was passed intentionally. Kelly flagged Hemlsey's fly. Hartnett also was passed purposely and Jurges then tapped to Cuccinello.

Pat Malone will make his weekly appearance tomorrow in the third of the set with the Dodgers. Max Carey, the Brooklyn chief, thinks he'll depend on Van Lingle Mungo, the 20 year old right hander, who recently won four games in ten days.

Tilden Blazes in Old Form to Beat Kozeluh

Bill Tilden disposed of Karel Kozeluh in straight sets, 6-3, 6-2, in the second and final match of the two day exhibition at Northwestern university yesterday.

Apparently Tilden set out to prove that he was still the Tilden of his amateur days, for his game bristled with brilliant returns and deadly smashes. His performance was quite the opposite of the previous day when he lost to Nusslein in three sets.

Kozeluh captured the opening game of the match, but from that point on he never had a chance against the terrific pace his American opponent maintained. Tilden won the next three games, due principally to his accurate placements which had Kozeluh darting from one side of the court to the other in an effort to return. Kozeluh won two out of the next three games but Tilden captured two in a row to win the set.

In the opening game of the final set Tilden ran the count to 40 love, but Kozeluh rallied to win five points in a row to take the game. They divided the next two games and then Tilden swept Kozeluh from the court with a display of brilliant tennis in which he won five straight games to terminate the match.

College Baseball

Holy Cross, 9; Syracuse, 1.
Western State, 6; Michigan State, 4.
Princeton, 21; Rutgers, 0.
Harvard alumni, 11; Yale, 7.

YANKEES DEFEAT TIGERS, 5 TO 4; RUTH HITS 17TH

Gehrig's 12th Home Run Wins Battle.

Detroit, Mich., June 8.—(AP)—The Yankees' Big Three, Babe Ruth, Lou Gehrig, and Vernon Gomez, got together today to take a close game from the Detroit Tigers, 5 to 4. Ruth and Gehrig drove in all the New York runs, the Babe hitting his 17th homer in the first inning and Lou providing the winning runs with his 12th four bagger in the seventh. Gomez was in trouble only through wildness. He yielded five hits and fanned 13, but gave nine walks. Billy Rogell hit a homer in the fifth after two men had walked, to keep Detroit in the running.

NEW YORK.	Ab	R	H	P	A
Combs,cf	5	2	3	1	0
Sewell,3b	3	0	1	1	0
Ruth,lf	4	2	2	0	0
Gehrig,1b	4	1	2	6	0
Chap'an,rf	4	0	0	1	0
Dickey,c	3	0	0	14	1
Lazzeri,2b	3	0	1	1	4
Crosetti,ss	4	0	0	2	0
Gomez,p	4	0	0	1	1
	35	5	8	27	3

DETROIT.	Ab	R	H	P	A
Davis,1b	2	1	0	13	0
Rogell,ss	5	1	1	2	1
Stone,lf	4	0	1	1	0
Gehr'er,2b	4	1	2	0	5
Walker,cf	4	0	1	1	0
Law'nce,rf	3	1	0	1	0
Schu'le,3b	4	0	1	0	5
Hayw'th,c	3	1	1	5	1
Buel,c	0	0	0	1	0
W'tehill,p	2	0	0	0	1
Hogsett,p	0	0	0	0	1
*Alexa'der	1	0	0	2	0
	†30	4	5	27	16

*Batted for Whitehill in eighth.
†White ran for Hayworth and Rhiel batted for Davis in eighth.

New York	200 010 200—5
Detroit	000 031 000—4

Errors—Davis, Gehringer [2], Walker. Runs batted in—Ruth [2], Gehrig [3], Rogell [3], Whitehill. Two base hits—Combs, Hayworth, Stone. Home runs—Ruth, Rogell, Gehrig. Stolen base—White. Sacrifices—Sewell [2], Whitehill, Gehringer, Lawrence. Base on balls—Whitehill, 8; Gomez, 9. Struck out—Whitehill, 1; Hogsett, 1; Gomez, 13. Hits—Whitehill, 7 in 8 innings; Hogsett, 1 in 1. Losing pitcher—Whitehill. Umpires—Nallin and Van Graffan. Time—2:08.

A'S WHIP INDIANS, 3-1.

Cleveland, O., June 8.—(AP)—Lefty Grove pitched and batted his way to his 11th victory of the season and his 10th straight today as the Philadelphia Athletics defeated the Cleveland Indians, 3 to 1, and mounted into third place in the American league.

	Ab	R	H	P	A
Bishop,2b	4	1	1	1	3
Cramer,cf	4	0	0	3	0
Cochrane,c	4	1	2	9	0
Sim'ons,lf	3	0	1	1	0
Foxx,1b	4	0	1	7	0
Coleman,rf	4	0	1	2	0
McNair,ss	4	0	0	3	2
Dykes,3b	3	0	0	0	2
Grove,p	4	1	1	0	0
	34	3	8	27	7

CLEVELAND.	Ab	R	H	P	A
Porter,rf	5	1	1	1	1
Burnett,ss	4	0	0	2	3
Averill,cf	5	0	2	1	0
Vosmik,lf	3	0	1	3	0
Morgan,1b	4	0	1	13	1
Sewell,c	3	0	2	5	0
M'att,c	0	0	0	0	0
Kamm,3b	4	0	0	1	1
Cissell,2b	4	0	1	3	3

SAYS FRESH AIR AND QUIET BRING HIGHER RENTALS

Are Aids to Efficiency, Engineer States.

BY AL CHASE.

Air conditioning and quiet are factors which make for higher rentals, greater comfort, and better health in the modern office building, according to Samuel G. Neiler of Neiler, Rich & Co., Chicago consulting engineers, who spoke yesterday at the Drake hotel before the delegates to the twenty-fifth annual convention of the National Association of Building Owners and Managers. His subject was "Air Conditioning."

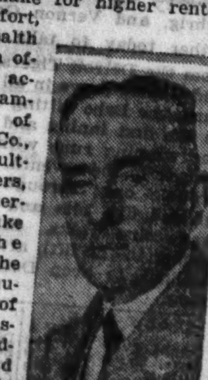

SAMUEL G. NEILER [TRIBUNE Photo.]

"What is uppermost in your minds, and what I think you are searching for, is to create a condition of human comfort for occupants of office buildings that space may be more desirable," said Mr. Neiler, "competition lessened and sales resistance minimized, and this is entirely aside from desirable building location and appointments or the character of service rendered tenants.

"A building provided with an effective ventilating system which is operated is more desirable to tenants than one not so equipped, and one where at least certain portions are air conditioned should and will rent more readily than where ventilated only.

Brings Higher Rents.

"To my mind, where space desirability is the controlling factor, there appears to be a decided relation existing between noise abatement and air conditioning, a relationship which results in bringing about a greater value to rentable area, for at least the lower floors of an office building, say up to and including the tenth story.

"Noise is nerve racking to the majority of people, although some of us believe we are used to it and can carry on our work regardless. The fact remains, however, that modern office buildings are being constructed with sound deadening partitions and ceilings are being treated with sound absorbent material. Noiseless typewriters are being used in increasing numbers.

"It is now generally accepted among those acquainted with the subject that the elimination of noise brings about an economic saving due to increased efficiency of the individual and adds to his comfort and health, all of which is likewise claimed for complete air conditioning, or humidity control.

Suggests Double Windows.

"For the first ten stories of office space I believe double windows should be used. Thus, with sound deadening partitions and ceilings coupled with treated atmosphere, an exceptionally livable, working space can be offered to tenants where quietness and bodily comfort will result in a decidedly increased efficiency of the office occupants. In fact, more work will be turned out and with less effort than without double windows and humidity control.

"If you will give this some serious consideration I know you'll agree with me that the first ten floors of your buildings will be as desirable as those higher up and will command a larger rental than if not handled as suggested."

Mr. Neiler told of the growth of air conditioning and listed some modern examples of it in this country. A building is going ahead in St. Louis in which all of the thirteen floors will be entirely air treated, several floors to be occupied by a public utility company and the balance for rentable offices.

Cool Texas Offices.

The Milam office building in San Antonio, Tex., cools and dehumidifies air for all store space and 750 offices. The Los Angeles Stock Exchange building is completely air conditioned.

The new home office building of the Metropolitan Life Insurance company, now under construction, to house 8,000 employés, will be provided with treated air throughout thirty-two stories, four of which are below street level. This will be the first New York office building to be entirely air conditioned.

The Northern Trust Company in Chicago, a six story building, is entirely air conditioned. Several floors of the Chicago Title and Trust Company building are air treated.

CHICAGO CURB EXCHANGE STOCKS

	Sales.	High.	Low.	Close.	Prev. close.
Can Marconi	200	⅝	⅝	⅝	⅝
CorTSh accu ser	200	1.30	1.29	1.29	1.31
Int Rust's Iron	400	.20	.18	.20	.16
Leaders C	50	1½	1½	1½	2
Nig Hud Pow	100	3½	3⅝	3⅝	3⅝
N Am Tr Shr '55	600	1.41	1.38	1.38	1.45
Stand Oil Ky	100	9⅝	9¼	9⅝	10¼
T S Disc Co Chi	212	46	45	46	45½
U S Lt & P B	150	2.00	1.90	1.90	2.07

TAX WARRANTS

CITY OF CHICAGO.

	—1930— Bid.	Ask.	—1931— Bid.	Ask.
Corporate	93	96	90	94
Bond and interest	94	99	..	..
Playgrounds	..	..	76	82
T. B. sanitarium	91	97	78	84
Library	92	96	80	84
Schools, educ.	94	96½	87	91
Schools, bldg.	91	94	78	82
Schools, educ. scrip	..	..	75	80
Schools, bldg. scrip	..	..	66	74

COOK COUNTY.

Corporate	93	98	86	90
Highways	94	98	85	89

SANITARY DISTRICT.

Corporate	94	96	85	89
Bonds and interest	95	96½	85	90

WEST PARK COMMISSIONERS.

Salaries [corporate]	80	85	55	65

LINCOLN PARK COMMISSIONERS.

Salaries [corporate]	91	95	76	80

CHICAGO BANK STOCKS

	Bid.	Ask.		Bid.	Ask.
Cent Repub.	54	56	North Tr.	235	239
Chi Bk Com	7½	9	Peoples Tr.	20	30
Contl Ill	67½	69½	Person Ln.	90	95
First Natl	146	149	Straus Natl	90	100
Harris Tr.	199	205	Term Natl.	5	6
Natl Bldrs.	70	80			

NEW YORK BOND TRANSACTIONS

	Wednesday, June 8, 1932.	
Total sales, par value	$ 9,500,000	Total sales 1932 to date...$1,361,000,000
Year ago	16,500,000	Total sales 1931 to date... 1,258,100,000

UNITED STATES GOVERNMENT LOANS.

Sales in thous.	Issue—	High.	Low.	Last.	Net chge.	Closing— Bid.	Asked.	Yield.	June 9, 1931.
195	Liberty 3½s, 1932-'47	100.20	100.17	100.19	...	100.18	100.20	.28	102.19
64	Liberty 1st c 4¼s, 1932-'47	101.18	101.15	101.15	—.2	101.15	101.17	1.27	103.13
162	Liberty 4th 4¼s, 1933-'38	102.8	102.4	102.8	...	102.8	102.9	2.50	104.30
2	Liberty 4th 4¼s, reg	102.00	102.00	102.00	...	...	...	...	...
64	U S Treasury 4¼s, 1947-'52	103.10	103.5	103.8	...	103.7	103.8	3.97	114.00
218	U S Treasury 4s, 1944-'54	100.24	100.16	100.24+	.2	100.22	100.24	3.93	109.14
48	U S Treasury 3¾s, 1946-'56	97.29	97.20	97.28	...	97.27	97.30	3.89	107.13
70	U S Treasury 3⅜s, 1943-'47	95.26	95.12	95.23—	.3	95.21	95.24	3.76	103.4
21	U S Treasury 3⅜s, 1940-'43	96.16	95.30	96.15+	.17	96.5	96.16	3.77	103.00
41	U S Treasury 3⅜s, 1941-'43	95.24	95.22	95.24+	.2	95.22	95.28	3.86	103.2
133	U S Treasury 3⅛s, 1946-'49	91.11	91.4	91.10—	.6	91.7	91.10	3.83	......
96	U S Treasury 3s, 1951-'55	89.26	89.18	89.26+	.3	89.24	89.26	3.66	......

Note—Fractions on United States government bonds, including net changes, are quoted in thirty-seconds of 1 per cent.

UNITED STATES TREASURY CERTIFICATES AND NOTES.

[Quoted by C. F. Childs & Co.]

	Bid.	Asked.	Yield.
Certificates TJ 2¾s, June 15, 1932	100	100.3	....
Series A 3¾s, Aug. 1, 1932	100.12	100.14	.06
Certificates TS 1¼s, Sept. 15, 1932	100.6	100.8	.18
Certificates TS 3s, Sept. 15, 1932	100.21	100.23	.27
Certificates TO 3¼s, Oct. 15, 1932	100.30	101	.25
Notes 3¼s, Dec. 15, 1932	101.12	101.14	.44
Series A 3⅛s, Feb. 1, 1933	101.26	101.30	.73
Certificates TB 3⅛s, March 15, 1933	102	102.2	1.03
Certificates B 2s, May 2, 1933	100.20	100.22	1.33
Notes A 3s, May 2, 1934	101.15	101.17	2.17

UNITED STATES TREASURY BILLS [Discount Bills].

	Bid.	Asked.		Bid.	Asked.
June 29, 1932	.40%	.10%	Aug. 10, 1932	.50%	.25%
July 13, 1932	.40%	.10%	Aug. 17, 1932	.50%	.25%
July 20, 1932	.40%	.20%	Aug. 24, 1932	.50%	.25%
July 27, 1932	.40%	.20%	Aug. 31, 1932	.50%	.25%

DOMESTIC.

No. thous.		High.	Low.	Close.
1	Abr & Stra 5½s '43	71	71	71
59	Alleg Corp cv 5s '44	16¼	14	14
2	do cv 5s '49	11	11	11
10	do cv 5s '50	8⅞	7⅞	8
2	Allis Chal 5s '37	68½	68	68
1	Am Chain deb 6s '33	45	45	45
1	Am Cynamid 5s '42	66	66	66
22	Am&Fgn P 5s 2030	22½	21¾	22
17	Am IG Ch cv 5½s'49	60	59½	59¼
12	Am Int Cor cv5½s'49	70⅝	70⅝	70⅝
36	Am Metal 5½s '34	38	37⅞	37⅞
15	Am S & R 5s '47	79	78	78
3	Am Sugar 6s '37	101¼	100⅝	100⅝
58	Am T&T 5½s '43	102½	102	102
83	do s f 5s '60	96⅝	96¼	96¼
20	do col 5s '46	101	100½	101
54	do deb 5s '65	96⅝	96⅝	96⅝
5	do cv 4½s '39	99	98	98¼
4	do col 4s '36	97¼	97¼	97¼
5	Am W W & El 5s'34	75¼	74	75½
2	do 6s '75	55¼	55	55
1	Ang Ch Cn N 7s'45	2	2	2
81	Arm&Co r e 4½s'39	67	65⅝	67
83	do of Del 5½s '43	56¼	55¼	56½
2	Arm Ck cv 5s '40	57	57	57
88	A T & S F gen 4s'95	83⅝	82	82
2	do adj 4s '95	75	75	75
23	do adj 4s stpd '95	76	75¼	75½
22	do cvt 4½s '48	78½	78	78
1	do Tr S L 4s '58	80⅝	80¼	80½
7	do 4½s C&A div '62	86	86	86
1	Alt&Ch AL 5s '44	65½	65¼	65½
5	Atl C L 1st c 4s'52	66⅝	66½	66½
12	do L & L col tr 4s'52	37	36	37
4	Atl & Dan 1st 4s '48	19	19	19
5	A G & W I col 5s '59	32½	32¼	32½
6	Atl Ref deb 5s '37	92½	91⅞	92½
12	B & O ref 6s C '95	40½	39	39
10	do 1st gold 5s '48	76	76	76
16	do ref 5s '95	39⅞	38	38
2	do deb 5s D 2000	39	37	37
50	do 4½s '33	45¾	42	42
56	do cv 4½s '60	23	21	21
23	do gold 4s '48	70	69	69
3	do 4s PLE&WV d '41	59	57	57
3	do 4s T &C div '59	41¼	41	41
3	do 5s s w div '50	53	52	52
8	B T of Pa 5s B'48	102	101	101
6	do 5s C '60	101	101	101
1	Bene Ind L 6s '46	70	70	70
15	Beth Stl rfg 5s '42	81⅝	80	81
20	do p m 5s '36	85	83⅝	83⅝
11	Bos & Me 1st 5s '67	51½	50	50
32	Bklyn Ed 5s '49	102	101	102
236	Brk M Tr 6s '68	72½	68½	69
8	Bklyn U El 1st 5s'50	65	64	64
1	Bklyn P Gas 5s '45	104	104	104
3	do deb 5s '50	92¼	92⅛	92¼
5	By Prod C 5s A '45	35⅝	35⅝	35⅝
2	Cal G & E 5s '37	101⅝	101½	101½
6	Cal Pkg 5s '40	50⅝	50⅝	50⅝
1	Can Nat 5s July '69	81⅝	81⅝	81⅝
11	do 5s Oct '69	81⅝	81¼	81½
7	do 4½s '55	77¾	77	77
12	do 4½s '51	76	75¼	75⅝
13	do 4½s '56	75	74¼	74⅝
3	do 4½s '57	75	75	75
6	do 4½s '68	74	74	74
42	Can N Ry 7s '40	94¼	93½	93⅝
11	do 6½s '46	95½	95	95¼
13	do 4½s '35	90⅝	89⅝	89⅝
32	do Can Pac d 4s perp	55	53	54
6	do col tr 4½s '46	61	59	59
4	do col tr 4½s '60	60	59	60
5	do 5s '44	72½	70	72½
17	do col tr 5s '54	66⅝	65	65
6	C of Ga Ry con 5s'45	27½	27	27
2	do 5s C '59	16½	16	16
3	Cent Ill E&G 5s '51	64	61	62
16	Cent Pac gtd 4s'49	66⅝	66	66
25	do gtd 5s '60	49½	45	45
11	C RR of NJ 5s '87	82	80	80
52	Ches Corp 5s '47	41¼	40	40
11	Ches & O con 5s'39	100½	100½	100½
9	do gen 4½s '92	82	81¼	82
6	do ref & im 4½sB'95	72	72	72
3	Chi & Alton 3s '49	40	40	40
5	C B & Q gen 4s '58	83½	83½	83½
1	do 1st & rfg 5s '71	88	88	88
2	do 4½s '77	75½	75½	75½
5	do 4s Ill div '49	85½	85	85
3	do 3½s Ill div '49	80	80	80
34	C & E Ill gen 5s'51	11	9¼	10
8	Chi G W 4s '59	34¼	33	33
1	C I & L 6s'66	23	23	23
2	do 5s '66	18½	18	18
2	CM&StP gen 4s A '89	57¼	57	57¼
55	CMStP&P 5s A '75	20½	19½	19½
24	do adj 5s 2000	4¾	4	4
1	Chi & NW 6½s '36	62	62	62
5	do 1st & ref 5s 2037	28½	28½	28½
110	do cv 4¾s A '49	15¼	12½	12½
1	do 4½s 2037	25	25	25
1	do 4½s C 2037	26	26	26
5	do gen 3½s '87	41	41	41
6	C R I & P gen4s'88	63	60⅝	62½
30	do rfg 4s '34	32	29	29
12	do 4s A '52	28	27½	27⅞
18	do cv 4½s '60	16½	15	15½
2	Chi St L & P 5s '32	99⅝	99⅝	99⅝
1	Chi T H&SE 5s '60	34	34	34
11	Chi U S 6½s C '63	105	104	104
1	do 5s '44	92	92	92
4	do 5s B '63	99	99	99
1	do 4½s A '63	90	90	90
1	Childs deb 5s '43	20½	20½	20½
14	Chile Cop d 5s '47	21½	21	21½
11	Cin G&E 1st 4s '68	89¼	89¼	89¼
3	Cin U T 5s 2020	96⅝	96⅝	96⅝
32	CCC&StL 4½s E'77	40¼	39	39
19	do gen 4s '93	66	65	65
1	do Spr & Col 4s '40	71	71	71
7	Clev U T 4½s '77	59⅜	58⅜	58½
2	Colo& Sou r 4½s '35	72½	72½	72½
4	do gen mtg 4½s A'80	46	44	44
4	Col G&E 5s '52May	66¼	66	66¼
3	do 5s '61	66⅝	65	65
1	Comml Credit 6s '34	92½	92½	92½
2	Coml I Tr cv 5½s'49	84¼	84¼	84¼
39	ConG of NY 5½s'45	103	102¼	102¼
19	do deb 4½s '51	91¼	90⅝	90⅝
5	Cons Pw 5s '52	100⅝	100⅝	100⅝
1	Cont Corp 6s '46	20	20	20
9	do 5s '43	8	7½	8
3	Crown Zell 6s '40ww	46	46	46
2	Cuba RR 1st 5s '52	20¼	20	20
62	Cuba N Rys 5½s'42	17	16½	16½
12	Cuban C P 6s '50	1	⅞	⅞
3	Cumberld T&T 5s'37	101⅞	101⅞	101⅞
6	Del&Hud rfg 4s '43	76	75½	75½
5	Del P&L 1st 4½s'71	89⅞	89	89
8	Den & RG 1st c4s'36	40¼	39	39
16	Den&RGW 5s '55	11	9⅝	9⅝
5	do ref&imp 5s B'78	16⅝	16½	16⅝
21	Det Edison 5s '33	101½	101⅛	101⅛
3	do gen&ref 4½s '61	93⅞	93	93
34	Dodge Bros 6s '40	73⅞	72½	73
5	Dold Pkg 1st 6s '42	55⅝	55⅝	55⅝
41	Duques Lt 4½s '67	98⅝	98¼	98⅝
3	Ed El of NY 5s'95	105⅝	105⅝	105⅝
41	Erie ref 5s '67	22	20	20
75	do ref&imp 5s '75	21¼	20	20
42	do gen lien 4s '96	39⅞	37⅛	37⅛
1	Fed Lt&Tr 5s '42	53⅞	53⅞	53⅞
2	do 5s '42 stpd	50	50	50
1	Fla East Coast 5s'74	3¼	3¼	3¼
10	Gannett 6s '43	74	74	74
3	Gen Am Inv 5s A'52	67	67	67
3	Gen Bak deb 5½s '40	94	93⅝	93⅝
1	Gen Cable 1st 5½s'47	27	27	27
18	Gen Mot Ac 6s '37	101½	101	101
4	Gen Pet 5s '40	99⅝	99¼	99¼
3	Gen P S cv 5½s'39	72⅝	72½	72½
5	Gen Stl Cast 5½s '49	39	38½	38½
10	Goodrch Rub 6½s'47	75	73¾	73¾
53	do deb 6s '45	39	37½	37½
1	Gdyr T 1st c 5s'57	68	68	68
19	Grd Trk Ry 7s '40	93⅞	93	93
21	do 6s '36	91½	90½	90½
39	Grt Northern 7s '36	65	64	64
3	do 4½s '76 D	48½	47½	47½
7	do 4½s '77 E	49½	48½	48½
1	do 4¼s '61	72	72	72
1	Gulf St Stl 5½s '42	25⅞	25⅞	25⅞
2	Hock V 1st c 4½s'99	77	77	77
1	Hudson Coal 5s '62	29⅝	29⅝	29⅝
32	Hud&M ref 5s A '57	69½	69	69
32	do adj inc 5s '57	36	33½	33½
4	Humble Oil 5½s '32	100⅝	100⅝	100⅝
21	do 5s '37	99⅝	98	98
5	IllBellTel rfg 5s '56	101	100¾	101
3	Illinois Cen 6½s '36	49½	49	49
23	do gold 4¾s '66	24½	22½	22½
2	do 1st 4s '51	76	76	76
1	do 4s '52	42	42	42
38	do ref 4s '55	43	42½	42½
2	IC&CStL&NO4½sC'63	30¼	30¼	30¼
4	Ill St deb 4½s '40	94⅝	94	94
2	Inland St 4½s B '81	68	68	68
22	InterboRapTr 5s '32	50	48	48
20	do 6s '32	14¼	13	13
23	do ref 5s '66	37	32½	32½
27	do ref 5s '66 stpd	37	32½	32½
5	InterlIr 1st 5s B '51	35	34	35
5	Int Cement 5s '48	48	48	48
3	Inter&GNo 1st 6s'51	25	25	25
11	do 5s B '56	20	20	20
3	do 5s C '56	20	20	20
18	IntHydroElec 6s '44	28	25½	25½
18	Int Match 5s '47	4	3½	3½
6	do cv deb 5s '41	2¼	2	2¼
1	IntMerMa sf 6s '41	34	34	34
6	Interna Pa 5s A '47	38	38	38
3	do ref 6s '55	2½	2½	2½
5	IntRysCenAm 6s '41	30	30	30
2	do 1st 5s '72	32	31	32
13	IntT&T deb 5s '55	24	23¼	23¼
25	do cv 4½s '39	28¾	22½	23
17	do deb 4½s '52	20	18¼	19
1	IaCent 1st 5s '38ctfs	2⅞	2⅞	2⅞
3	KCFtS & M 4s '36	41½	40¼	41½
13	KasCP&L 4½s C '61	93⅞	93	93
10	KasCitySou 1st 3s '50	52	51⅞	51⅞
11	do 5s '50	38	35⅞	36
8	KasCityTer 1st 4s '60	85⅝	85⅝	85⅝
2	Kas G & E 4½s '80	82	82	82
1	Keith B F 6s '46	26	26	26
9	Kendall5½s A '48ww	48½	47	47
2	Kresge Found 6s '36	45	45	45
7	LaclGStL 5½s C '53	52	51⅞	51⅞
23	Lautaro Nit 6s '54	1	⅞	⅞
3	LVPa con 4½s 2003	40	39⅝	40
3	do con 4s 2003	36	33⅞	33⅞
5	Liggett&Myers 7s '44	116	116	116
15	Loew's Inc 6s '41	72¼	72¼	72¼
1	Lorillard Co 5s '51	90	90	90
10	Lou&Ark 5s A '69	23⅜	24	24
17	Louis G&E rf 5s '52	96⅝	95	95
1	Lou&N 5½s A 2003	54	54	54
1	do unified 4s '40	75⅝	75⅝	75⅝
11	McKesson&R 5½s '50	34⅜	33⅞	33⅞
4	Man Ry 2d 4s 2013	15	14½	15
3	Market St Ry 7s '40	75	75	75
1	Mead 6s A '45 w w	33⅞	33⅞	33⅞
5	Metro Ed 4½s D '68	71⅞	71⅞	71⅞
5	MetWSEl Chi 4s '38	19½	19½	19½
17	Midvale St 5s '36	82	81	81
1	MilwElRy&L 5s '61	78	78	78
4	do 5s '71	76¼	76	76
4	MK&T pr 5s A '62	41¼	41½	41½
16	do adj 5s '67	20	20	20
8	do 1st 4s '90	67½	66½	66½
26	MoPac 1st rf5s A '65	31	30¼	30
29	do 1st&rfg 5s F '77	30¼	28½	28½
10	do 1st&rfg 5s G '78	30¼	29½	29½
2	do 1st&rfg 5s H '80	30½	30½	30½
15	do 1st&rfg 5s I '81	30	28½	28½
35	do cv 5½s A '49	10⅝	9	9
22	do gen 4s '75	12⅞	11	11
4	Mobile & Ohio 5s '38	3⅛	3	3
3	do 4½s '77	3⅛	3	3
8	Mor&Co 1st 4½s '39	65	65	65
2	Nassau Elec 4s '51	38	38	38
1	Nat Acme 1st 6s '42	54	54	54
40	Nat D Prod 5¼s '48	81¾	81	81¼
5	Nat Steel 5s '56	69	68½	68½
1	Newberry 5½s '40	63	63	63
15	NewEng T&T 5s '52	102	101⅝	101⅝
9	do 4½s B '61	96⅝	96¼	96⅝
3	New Or P S 5s A '52	54½	53⅞	54½
20	do 5s B '55	55	54	55
3	NewOrlT&M 5½s '54	25	22½	22½
8	do 5s B '54	22⅝	22¼	22⅝
1	do 4½s '56	20	20	20
8	N Y Cent 6s '35	53¼	51	51
10	do 5s 2013	49½	48	49⅞
15	NYC&HR r&i4½s2013	43⅞	43	43
91	do r&i 4½s 2013 new	44¼	43	43
65	do deb 4s '34	74½	74	74½
12	do rfg 3½s '97	74⅝	74½	74⅝
1	DoLSh col tr 3½s '98	64½	64½	64½
35	NYC&StL notes '32	33	31	31
19	do 5½s A '74	20½	20	20
8	do ref 4½s C '78	18½	18	18
9	NYConnRys 4½s '53	77	77	77
5	N Y Dock Co 4s '51	47	47	47
2	do 5s '38	36⅝	36⅝	36⅝
10	N Y Edison 6½s '41	108¼	107⅝	108¼
2	do 1st ref 5s '44	103⅝	103⅝	103⅝
2	NYGELH&P col5s'48	103½	103	103
30	do pur m 4s '49	94½	94	94
1	NYH & H cv 6s '48	66	66	66
7	do 4½s '67	65⅝	65	65
2	do deb 4s '56	45	45	45
7	NYO&W 1st re 4s'92	45⅝	45½	45⅝
2	N Y Rys Inc 6s '65	1	1	1
3	N Y Stm Cp 6s '47	101½	101	101
1	do 5s '51	93½	93½	93½
2	do 5s '56	93	93	93
8	NYTel gen 4½s '39	101	100⅝	101
1	NYW&Bos 4½s '46	37½	37½	37½
7	Norf&W con 4s '96	87	86	86
11	do div 4s '44	92	92	92
11	No American 5s '61	68⅝	68⅝	68⅝
1	NAmE deb 5½s B '63	69	69	69
1	NOhio T&L 6s '47	93½	93	93
24	No Pac 6s 2047	60	58	58½
2	do pr lien 4s '97	75½	75	75
13	do gen 3s 2047	54	53½	53½
1	NoPacTerm 6s '33	100⅝	100½	100½
8	No States Pw 6s '41	101	100½	100½
18	do 5s '41	94¼	94	94¼
2	OreRy&N con 4s '46	80	80	80
1	OreStLine 5s gtd '46	92⅝	92⅝	92⅝
1	Ore-WaRR&N 4s '61	67½	67½	67½
26	Pac G & E 5s '42	100	99⅝	100
4	Pac T & T 5s '37	101⅝	101⅝	101⅝
1	do 5s '52	101½	101½	101½
3	PAmP&T cv 6s '34	101⅛	101⅛	101⅛
1	do Cal 6s '40	7⅛	7⅛	7⅛
10	ParamBdwy 5½s '51	40	37	37
3	Para Fam Las 6s '47	20	18	18
10	Para Publix 5½s '50	17	15⅝	15⅝
1	Park Lex 6½s '53	14⅝	14⅝	14⅝
42	PennP&L 1st 4½s '81	82	81⅝	81⅞
28	Penn R R 6½s '36	88¾	87½	88¾
5	do 5s '64	63⅞	63	63
36	do gen 5s '68	75	74½	74½
7	do 4¾s '63	63	62¼	62¼
65	do deb 4½s '70	50⅝	49	49
11	do gen 4½s D '81	64	63¼	63½
1	do 4s '48	87½	87½	87½
2	do 4s '48 stpd	87⅝	87⅝	87⅝
20	PennO&Det 4½s '77	60	60	60
1	PeopGL&C Chi 5s '47	90¼	90	90½
2	Pere Marq ref 5s '56	36	32	32
5	do 1st 4½s C '80	33⅞	30⅝	30⅝
5	Phila Co 5s '67	77	75½	75½
4	PhilE 1st&re 4½s '67	97	97	97
19	do 1st&ref 4s '71	87	87	87
10	Phil&R C&I cv 6s '49	33½	30¼	30¼
1	Philippine Ry 4s '37	19½	19½	19½
16	Phillips Pet 5¼s '39	55⅞	55	55⅞
3	Pillsbury Flour 6s'43	92	92	92
1	PCC&StL 5s A '70	67	67	67
1	do 5s B '75	66⅝	66⅝	66⅝
3	P G El 1st ref4½s'60	46½	46	46
9	Postal Tel 5s '53	17½	17½	17½
2	Pub Svc E&G 4½s'67	97½	97½	97½
1	Pure Oil 5½s '37	70½	70½	70½
3	do 5½s '40	67	67	67
3	Read Co 4½s A '97	65⅝	65⅝	65⅝
3	Rem Arms 6s '37	56	55½	55½
2	Rem Rand 5½s'47ww	38	38	38
5	Rio Gr&W 1st4s'39	45½	45¼	45¼
4	RI Ark&L 4½s'34	38	38	38
3	Roch Gas 5½s '48	92	90	90
4	StLIM&S 4s R&G '33	50	49	49
13	StL&SF PL 4sA'50	18	14½	14½
1	do 5s B '50	18	18	18
63	do 4½s '78	15	11	11
6	StL SW Term 5s '52	25½	25	25
10	StP&KC StL 4½s'41	29½	28¼	28¼
2	StP M&M con6s'33	94	94	94
4	St Paul Un Sta 5s'72	89	89	89
6	San Ant P S 6s'52	47½	47½	47½
12	Seabd A L con6s'45	3	3	3
1	do rfg 4s '59	2	2	2
2	Sea All Fla 6sA'35ct	1½	1½	1½
29	Shell Pipe L 5s '52	65½	64½	64½
31	Shell Un Oil 5s '47	60⅝	59	59
15	do deb 5s '49 ww	60½	60	60
2	Silesian Am 7s '41	23	22⅝	23
28	Sinclair Oil 7s '37	87⅞	87	87
5	do 6½s '38	84⅞	84⅞	84⅞
27	do crude 5½s '38	101	100⅝	100⅝
1	Smith A O 6½s '33	96⅝	96⅝	96⅝
2	Sol Am Inv 5sA'42	80⅝	80⅝	80⅝
2	So Colo Pw 6s '47	65	65	65
10	So Bell T&T 5s'41	100⅝	100¼	100¼
4	So Pacific 4½s '68	40⅝	39⅞	40
18	do 4½s '69 ww	39⅞	37½	37½
25	do 4½s '81	40	38	38
23	do rfg 4s '55	67¼	67	67
1	do Ore Lines 4½s'77	58½	58½	58½
9	Southern Ry 6½s '56	25⅞	24	25⅞
27	do 6s '56	23¼	20¼	23
17	do con 5s '94	62½	60⅝	60⅝
14	do gen 4s '56	22	20	20
41	S W Bell Tel 5s'54	101¼	101	101
29	Std Oil NJ 5s '46	100⅝	100⅝	100⅝
14	do N Y deb 4½s '51	88	87	87
9	Stevens Hotel 6s'45	12	11½	11½
1	Tenn C&C cv deb6s'44	42½	42½	42½
11	Tenn El Pw 6s '47	90	89¼	89¼
2	Texark&FS 5½s '50	52⅞	51⅞	51⅞
18	Texas Corp 5s '44	78	77	77
2	Tex&Pac 1st 5s 2000	84⅞	84	84⅞
4	Third Ave rfg4s'60	42½	41¼	42½
60	do adj 5s '60	21⅞	19¾	19¾
15	Tob Pr NJ 6½s 2022	84	80½	80½
1	Trumbull Stl 6s '40	50	50	50
5	Un El L&P 5s '33	101⅞	101⅞	101⅞
2	do 5½s '54	100	100	100
1	Un Oil Cal 6s '42	95	95	95
8	Un Pacific rfg5s2008	91	91	91
5	do 4½s '67	68⅝	68	68
66	do 1st 4s '47	91½	90⅝	90⅝
3	do rfg 4s 2008	77½	77½	77½
9	do 4s '68	66⅝	66⅝	66⅝
2	Un Biscuit 6s '42	87⅞	87	87
20	Un Drug Del 5s '53	71	70	70⅞
27	Un Rys St L 4s '34	27	25½	25½
10	US Rubber 5s '47	34¾	34¾	34¾
5	Utah Pw&Lt 5s '44	68⅝	68⅝	68⅝
22	Util P&L 5½s '47	27	25	25
57	do deb 5s '59 ww	25⅞	23	24⅝
1	Va Ir Coal&C 5s'49	40	40	40
4	Virginia Ry 5s '62	80	78¼	80
3	Va Ry&Pow 5s '34	98	98	98
24	Wabash 2d 5s '39	26	23⅞	24
7	do 5s B '76	4⅝	4⅝	4⅝
2	Walworth 6s '45	12½	12½	12½
16	War Quinlan 6s '39	17	15	15
2	War Sug 1st7s'41	98⅝	98⅝	98⅝
6	Warren Bros 6s '41	26	26	26
2	W Pa Pw 5s A '46	101	101	101
4	do 5s G '56	101⅞	101⅞	101⅞
18	W Shore reg4s 2361	68	68	68
1	West Electric 5s '44	92⅝	92⅝	92⅝
16	West Maryland 4s'52	46¼	45	45
4	do 5½s '77	45	43	43
1	West Pacific 5s '46	28	28	28
1	West Union 6½s '36	60	60	60
5	do gold 5s '51	46⅝	45½	46½
8	do gold 5s '60	47	45	45
1	Whig Steel 5½s '48	46	46	46
6	Wh E Oil 5½s'37ww	100⅛	100	100⅛
2	Wh S Mch 6s '38 xw	8½	8½	8½
1	Wilkesb&E 1st5s'42	16½	16½	16½
3	Wilson&Co 1st6s'41	68⅞	68⅞	68⅞
8	Wis Cent gen4s'49	35	34½	35
14	Yngstn S&T 5sA'78	55⅞	55⅞	55⅞
20	do 5s B '70	54	54	54

FOREIGN.

No. thous.		High.	Low.	Close.
34	Abitibi P&P 5s '53	21	20⅛	20⅛
2	Alp Mon Stl 7s '55	33	33	33
6	Antioquia 7s A '45	5	5	5
13	do 7s B '45	5	4⅝	5
1	do 7s C '45	5	5	5
22	do 7s D '45	4⅝	4⅝	4⅝
1	Antwerp s f 5s '58	65½	65½	65½
15	Arg Govt 6s A '57	42½	42	42½
20	do 6s B '58	42½	42½	42½
14	do s f 6s '59 June	42½	42½	42½
2	do s f 6s '59 Oct	42	41	42⅛
8	do s f 6s '60 Sept	42⅝	42	42⅛
1	do s f 6s '61 Feb	42½	42½	42½
4	do s f 6s '61 May	42⅝	42¼	42⅝
1	do 5½s '62	37½	37½	37½
20	Australia 5s '55	59½	58	59
16	do 5s '57	59⅞	58⅞	58⅞
26	do 4½s '56	54	53⅞	53⅞
13	Austrian Gov 7s '43	74⅞	71⅞	74⅞
17	do s f 7s '57	30	27	27
13	Batav Pet 4½s '42	72¼	72	72¼
48	Belgium 7s '55	97¼	96½	96⅝
38	do 7s '56	97¼	96½	97¼
8	do 6½s '49	94½	93	94½
26	do 6s '55	86⅝	85⅝	85⅝
2	Berg 5s Norway '49	60	60	60
2	do 5s '60	65	65	65
17	Berlin 6½s '50	21	20¼	20¼
5	do 6s '58	18½	18½	18½
60	Berlin El 6½s '51	34	32⅝	33½
21	do 6½s '59	26⅞	26	26⅞
3	do 6s '55	23⅞	22	22
8	Ber El Rys 6½s'56	28	28	28
2	Bolivia Rep 8s '47	4	4	4
1	do 7s '69	3½	3½	3½
1	Bord City 6s '34	103	103	103
1	Brazil 8s '41	19	19	19
3	do 6½s 1926-'57	16⅝	16¼	16¼
9	do 6½s 1927-'57	15⅝	15¼	15⅝
8	do Cent Ry 7s '52	15⅝	15	15
16	Bremen 7s '35	33	32⅝	32⅝
6	Brisbane 5s '57	42	41½	42
2	do 5s '58	42	42	42
18	Budapest 6s '62	16½	16¼	16½
7	Bu Aires 6½sB'55	43	42⅛	43
1	do 6s '60 Oct	35	35	35
9	Bu Aires Pr 6s '61	24	23⅞	24
8	do 6½s '61	24½	24½	24½
1	Bulgaria 7s '67	10	10	10
28	Canada 5s '52	89⅞	88⅞	88⅞
28	do 4½s '36	93¼	92⅞	92⅞
10	do 4s '60	73⅞	72⅞	72⅞
1	Cauca Valley 7½s'46	8¼	8¼	8¼
1	Chile s f 6s '60	4⅞	4⅞	4⅞
1	do s f 6s Jan '61	5	5	5
2	do s f 6s Feb '61	4½	4	4
6	Chile Mtg Bk 6⅛s'61	15	15	15
2	do 6s '62	7	7	7
1	Christiana 6s '54	66	66	66
26	Col Rep 6s Jan '61	24⅞	23⅞	24¼
10	do 6s Oct 1928-'61	24⅛	23½	23½
6	Col Ag Mt Bk 6s'47	25	25	25
6	do s f 6s '48	25	25	25
7	Col Mtg Bk 7s '46	23	22½	22½
2	do 7s '47	25¼	25¼	25¼
3	do 6½s '47	23⅞	23⅞	23⅞
3	Cologne 6½s '50	20⅜	19⅜	19⅜
4	Copenhagen 5s '52	56	55½	56
6	Cophen Tel 5s '54	53½	52	52
3	Cordoba City 7s '57	19	19	19
16	Cuba 5½s '53	73⅞	73	73⅞
1	do 4½s '49	63¼	63¼	63¼
1	do Pub Wks 5½s '45	37½	37½	37½
2	Cundin s f 6½s '59	7	7	7
3	Czechosl Rep 8s '51	68	67⅞	68
9	Denmark 6s '42	71	69	71
21	do 5½s '55	61½	60¼	61¼
6	do 4½s '62	52	52	52
105	Deutsche Bk 6s'32 ct	65⅝	65	65¼
2	Dom Rep 5½s 2d '40	33¼	33	33
4	Duke Pr Pw 6s '66	46⅞	46	46
3	Du East Ind 6s '62	79⅞	78⅞	78⅞
1	do 5½s '53 March	76	76	76
12	Elec Pw Ger 6½s '50	24¼	23	23
2	do 6½s '53	25⅞	25⅞	25⅞
6	El Salvador 8s '48	30	28⅞	30
1	Finland 7s '50	48	48	48
2	do 5½s '58	44½	44½	44½
5	FramarianID 7½s '42	81⅞	81⅞	81⅞
1	Frankfort 6½s '53	18⅞	18⅞	18⅞
14	French Rep 7½s '41	118½	117⅞	118½
18	do 7s '49	111⅞	110½	111⅞
2	Gelsenkirc M 6s'34	28¼	28¼	28⅞
28	Ger C Agr Bk 7s'50	31¼	30	30
12	do 6s '60 July	29	28	28
25	do 6s '60 Oct	29	28	28
27	do 6s '38	30	27½	27½
18	GerCAgrL sf 6½s'58	19	18⅛	19
87	Ger Ext Loan 7s'49	45	41⅞	42
312	do Int 5½s '65	28½	27	27
1	Ger Gen El 6½s '40	29⅞	29⅞	29⅞
11	do 6s '48	27	25½	25½
5	Gd H Ir&St 7s '45	18	17⅞	17⅞
2	Graz 8s '54	34	34	34
3	GtCElPwJap 7s '44	44	43¼	43¼
3	do 6½s '50	36¼	36	36¼
2	Greek G 6s '68	14	13⅛	14
1	Hansa SS 6s'39 w w	15	15	15
2	Haiti Rep 6s '52	53	53	53
6	Hamburg Sta 6s '46	24¼	23¼	23¼
7	Harpen M 6s'49 w w	22	22	22
2	Helsingfors 6½s '60	42½	42⅛	42⅛
2	HungLMInst7½sA'61	20	20	20
1	do 7½s B '61	21½	21½	21½
5	Hung M 7½s '45	11⅞	10⅞	10⅞
14	do 7s '46	18⅞	18	18
24	ItalCred c 7s B '47	77	74	74
9	Ital Pub Ut 7s '52	60	59½	60
28	Italy 7s '51	85½	84⅞	85½
41	Jap Govt 6½s '54	61	59	59
4	do 5½s '65	49	48⅛	48½
2	Jugo-Sl M B 7s '57	31	31	31
1	Karstadt Rud 6s '43	16	16	16
8	Kreuger & T 5s '59	8	7⅞	8
5	Leipzig 7s '47	24½	23⅞	24½
3	LomEl 7s'32 x w	55⅞	55	55⅞
3	Low Aus HE 6½s'44	26	25¼	26
2	Lyons City 6s '34	103	103	103
2	Meridionale El 7s'57	63	63	63
7	MetWatSer&Dr5½s'50	45	45	45
1	Miag Mill Mch 7s'56	20	20	20
2	Milan 6½s '52	59	59	59
1	Min Ger s f 6½s'58	10	10	10
1	MontMin 7s'37 w w	75⅛	75⅛	75⅛
1	do 7s '37 x war	75⅛	75⅛	75⅛
1	Montevideo 7s '52	7	7	7
3	N So Wales 5s '57	55⅝	55	55⅝
6	do 5s '58	55½	55½	55½
15	Nord Lloyd 6s '47	22⅞	22	22
6	Nord Ry 6½s '50	104⅞	104¼	104¼
2	Norway Kgdm 6s '43	76	76	76
9	do 6s '44	76½	74½	74½
21	do 6s '52	74	73¼	73¼
8	do 5½s '65	73	72⅝	72⅝
1	NorwHE 5½s '57	49	49	49
12	OntPwSer 5½s '50	43	38½	38½
6	OrientalDL 6s '53	42	42	42
1	do deb 5½s '58	38½	38½	38½
2	Oslo 6s '55	66½	65½	65½
5	Panama Rep 5s '53	47½	47½	47½
12	ParisL&Med 7s '58	103⅞	103⅞	103⅞
70	do 6s '58	103⅞	103	103½
8	ParisOrlRy 5½s '68	101⅞	101½	101½
5	Pernambuco 7s '47	3	3	3
5	Peru 7s '59	5¼	5¼	5¼
1	do 6s '60	3⅝	3⅝	3⅝
6	do sf 6s 2d '61	4	3⅝	3⅝
11	Poland 8s '50	48	47½	48
10	do 7s '47	44¼	44¼	44¼
2	Por Al City 7½s '66	7½	7½	7½
40	PrussiaSF 6½s '51	24⅝	21½	21½
59	do 6s '52	21⅞	20⅛	20⅛
3	Qusland Sta 7s '41	72	72	72
11	do 6s '47	63⅝	62½	62½
16	RhineelbeUn 7s '46	20⅝	19⅝	20⅝
3	RhWestphEPw 7s'50	34⅛	31⅞	31⅞
32	do 6s '52	24⅞	24⅛	24⅞
29	do 6s '53	23⅝	21	21
2	do 6s '55	23	23	23
1	Rio de Janeiro 8s'46	7⅞	7⅞	7⅞
2	do 6½s '53	5⅞	5¼	5¼
8	Rome 6½s '52	65	63½	65
2	Rotterdam 6s '64	92⅝	92½	92½
2	Rumania 7s '59	32½	32½	32½
7	Roy Ru 4s'45 w war	68⅞	68⅞	68⅞
5	Ruhr Chem 6½sA'48	20	20	20
1	Sao Paulo Cy 8s '52	7	7	7
1	Sao Pau Sta 8s '50	8	8	8
7	do 7s '40	59	57	57
1	do 7s '56	10⅞	10⅞	10⅞
2	SaxonPWks 7s '45	23⅞	23⅞	23⅞
2	do gen&rfg 6½s '51	17⅞	17	17
35	SerbsCr&Slov 7sB'62	28⅞	27⅞	27⅞
10	Siem & Hal 7s '35	46	46	46
6	do 6½s '51	38⅞	38⅞	38⅞
1	Silesia El 6½s '46	16	16	16
14	Silesian Pr 7s '58	30	29	29
1	SilesianLdB 1st 6s'47	14	14	14
3	Soissons City 6s '36	105⅞	105⅞	105⅞
29	SwedenKgdm 5½s'54	80	78⅞	79¼
30	Swiss Govt 5½s '46	105⅞	104¼	104¼
6	Sydney 5½s '55	42½	42¼	42¼
11	Toho El Pw 7s '55	45⅛	45⅛	45⅛
10	Tokio Cy 5½s '61	40⅞	40	40
9	Tokio El Lt 6s '53	36	36	36
6	Tyr Hy El 7½s'55	45	45	45
10	do 7s '52	29⅞	29⅞	29⅞
336	UKofGB&I 5½s'37	101⅞	101	101
2	do 4s 1960-'90	75	74⅝	74⅝
60	UniStlWks 6½sA '51	20⅞	19	19
24	do 6½s A '47	19⅞	18⅝	18⅝
16	UniStlWksBurb 7s'51	68	67	67
1	Uruguay 8s '60	20⅞	20⅞	20⅞
3	VenetianMBk 7s '52	87	87	87
11	Vienna s f 6s '52	45	43⅞	44
3	Warsaw 7s '58	30	30	30
49	WestphElPw 6s '52	17⅞	16⅝	17⅞
3	WuertHEPw 6½s '50	27½	25	25
4	Yokohama 6s '61	45⅞	42½	42½

FORD PRODUCTION GROWTH BOOSTS TRADE IN AUTOS

Gen. Motors' World Sales Decrease.

[Chicago Tribune Press Service.]

New York, June 8.—World sales of the General Motors corporation suffered substantial declines in May compared with April and the corresponding month last year, the company reported today.

World sales totaled 66,739 units, compared with 78,259 in April and 153,730 last year. This represents a drop of 15 per cent during the month and 57 per cent from last year. For the first five months world sales totaled 352,354 units against 612,529 last year, a decline of about 48 per cent.

At the same time, reliable estimates placed automobile production for the nation at large during the week ending June 4 at 50,443 units, an increase over the preceding week of 3,316. This advance was attributed wholly to a further stepping up in output by the Ford Motor company.

Comparative Figures.

That compared with total output of 47,127 units in the preceding week, 65,786 units in the same week last year, 91,162 units in the corresponding week of 1930 and 124,851 cars in the first week of June, 1929.

The rise in output was due entirely to expansion of 4,200 cars in rate of production by Ford plants, output of this unit for the week reaching 21,000 cars, against 16,800 the week before.

The rise in Ford output was sufficient to more than offset slight recessions indicated for Rockne, Plymouth, Oldsmobile, Chrysler, and Dodge. Most other leading units, such as Chevrolet, Studebaker, Pontiac, Hudson, Packard, Buick, Auburn, and Lincoln were about unchanged.

Attack New Taxes.

Bitter criticism of certain items in the new federal revenue program was expressed today at a meeting of the National Automobile Chamber of Commerce board of directors.

"We vigorously deplore the fact that in balancing its budget congress has decided that it must exact approximately one-quarter of the revenue needed to meet the deficit by taxation of already overtaxed highway users," declared one spokesman of the automobile manufacturers.

SHELL IS MOVING 150 WORKERS TO NEW REFINERIES

Effective June 6, the Shell Petroleum corporation announced yesterday its plan to relieve unemployment. The company began paying the entire expenses to transfer over one hundred and fifty men, with their families and household goods, from one of its refineries to three of its four other refineries.

Due to the falling off in consumption of gasoline, the operations of the Shell Petroleum refinery at Wood River, Ill., have been considerably reduced, while three of Shell Petroleum's four other refineries, at East Chicago, Indiana, Houston, Tex., and New Orleans, La., have not at this time been reduced to a similar extent.

The refinery at Wood River, Ill., about seventeen miles northeast of St. Louis, is the oldest and largest of the refineries of Shell Petroleum corporation, and always has served as a training ground for skilled operators whenever the four newer refineries were placed in operation. Frequently in the past, therefore, the corporation has transferred individuals, but this is the first time that such a wholesale movement of its employés has been undertaken.

DIVIDENDS DECLARED

Stock.	Rate.	Period.	Payable.	Stock of Record.
Air Reduction	75c	q	July 15	June 30
Amer Express	$1.50	q	July 1	June 17
Am Fork & Hoe	10c	q	June 15	June 5
Bankers Tr [N Y]	75c	q	July 1	June 13
Bickfords	25c	q	July 1	June 20
Cent Ill P S pf	$1.50	q	July 1	June 30
Fed Dept Stor	15c		July 1	June 21
Goodyr T & R	$1.25	q	July 2	June 15
Holly Develop	2½c	q	July 15	June 20
Homestake Mng	75c	m	June 25	June 20
Kan El Pr 7% pf	$1.50	q	July 1	June 15
Do 6% jr pfd	$1.50	q	July 1	June 15
Lehman	60c	q	July 16	June 22
Mich E I P 6%	$1.50	q	July 1	June 15
Do 7% pfd	$1.75	q	July 1	June 15
Mich P S 6% pfd	$1.50	q	July 1	June 15
Do $6 jr pfd	$1.50	q	July 1	June 15
Do 7% pfd	$1.75	q	July 1	June 15
Ottawa Lt	$1.50	q	June 30	June 15
Pub Serv [Okla] 6% pr ln	$1.50	q	July 1	July 1
Do 7% pr ln	$1.75	q	July 1	July 1
Reliance Mfg pfd	$1.75	q	July 1	June 20
SW G&E 7% pf	$1.75	q	July 1	June 15
Do 8% pfd	$2	q	July 1	June 15
Thompsons S pfd	$1.50	q	July 1	June 10
Tri Cont 6% pfd	$1.50	q	July 1	June 17
West Tex U $6 p	$1.50	q	July 1	June 15
Chi Title & T	2%		July 1	June 19
Drovers Nat	2½%	q	July 1	June 30
Drovers Trust	3%	q	July 1	June 30

INVESTMENT TRUSTS

[Quoted by Smith, Burris & Co.]

	Bid.	Ask.		Bid.	Ask.
ABC ser E	2	2⅛	Low Priced	1¼	...
Am Inv	1¼	...	Mass Inv	10⅝	11⅝
Basic Ind	1⅜	...	Nat Trust	3¼	3⅝
Brit T Inv	.70	1.20	Nat Wide B	1⅝	2
Bullock Fd	9⅝	10⅝	N Y Bank	2¼	2⅝
Century	11⅝	12¼	North Am	1.45	...
Collateral	2¼	2⅝	Do '55	1.34	1.40
Corp Tr	1.20	...	Do '56	1.34	1.40
Do AA	1.15	1.30	Represent	4.37	4.62
Do ACC	1.15	1.30	Sel Amer	1.37	1.44
Cum Tr	1⅛	2¼	Sel Cumul	3¼	3⅝
Div Tr A	4⅜	...	Sel Income	1⅝	2¼
Do B	3⅝	...	Spen Trask	7⅝	8¼
Do C	1.45	1.65	Std Amer	1.80	...
Do D	2½	2⅝	Std All Am	1.95	...
First Trust	1⅛	1⅝	Sup Corp A	1⅝	2
Five Year	1⅝	...	Do B	1⅝	2
Fixed Tr A	4⅝	...	Do C	3¼	3⅝
Do B	3⅝	...	Do D	2⅞	3⅝
Fixed Oil	1⅝	...	T S O A	2⅞	...
Fund Tr A	2⅛	2½	Do B	2⅞	3
Do B	2⅝	2⅞	Tr S Inv C	1.20	1.40
Incorp Inv	10⅝	11⅞	Do D	1.15	1.35
Independ	1.15	1.40	Trus Am Bk	2¼	...
Leaders A	2	...	Do A	2	2¼
Do B	1⅛	2	USELP A	9⅝	11⅝
Do C	1¼	1⅝	Do B	1⅛	2⅛

PORTION OF GAINS IN LIVE STOCK MARKET ERASED

Hog Prices Slide Back as Supplies Increase.

CHICAGO LIVE STOCK

HOGS.

Receipts, 21,000; shipments, 800.

Bulk of sales	$3.00@3.40
Light, good to choice, 140@160	3.30@3.50
Light, good to choice, 170@180	3.40@3.50
Good to choice, 190@220	3.35@3.50
Good to choice, 220@260	3.30@3.50
Good to choice, 260@350	3.05@3.35
Light packing sows, 270@350	2.75@3.00
Heavy packing sows, 350@550	2.50@2.75
Stags, subject to dockage	1.50@2.75
Pigs, good to choice, 100@135	3.00@3.25
Pigs, fair to good, 100@125	2.50@3.00
Pigs, inferior to fair, 60@135	2.00@2.50
Boars	.50@1.25

CATTLE.

Receipts, 9,000; shipments, 2,500.

Prime steers, 1,000@1,500	$7.35@7.85
Good to choice, 700@1,300	6.75@7.50
Poor to choice, 700@1,000	5.25@7.50
Bulk of sales	5.75@7.10
Low grade killing steers	4.50@5.00
Cows, choice to prime	4.65@5.00
Cows, good to choice	4.25@4.65
Cows, common to fair	3.00@3.50
Canners and cutters	1.25@2.75
Heifers, yearlings, good to choice	5.50@6.75
Heifers, fair to good	4.25@5.25
Bulls, bologna, common to good	2.25@3.00
Calves, poor to choice	3.25@7.25
Stockers and feeders	3.50@5.75

SHEEP AND LAMBS.

Receipts, 7,000; shipments, 800.

Native lambs, good to choice	$6.50@7.25
Native lambs, medium to choice	6.25@6.50
Native lambs, common to fair	5.50@6.25
Native lambs, culls	4.25@5.00
West. range lambs, ed. to choice	6.50@7.25
Feeding lambs, fair to good	3.00@4.00
Wethers, aged, fair to best	2.00@2.75
Wethers, twos, good to choice	2.50@3.00
Ewes, light, good to choice	1.50@2.25
Ewes, heavy, good to choice	1.00@1.25
Ewes, inferior to fair	.50@1.00
Yearlings, all grades	2.75@5.25
Bucks	1.00@1.25

COMPARATIVE PRICES.

HOGS—Bulk of sales yesterday	$3.00@3.40
One month ago	3.20@3.50
One year ago	5.85@6.50
Top yesterday, $3.50; average, $3.25.	
CATTLE—Bulk of steers	$5.75@7.10
One month ago	5.25@6.50
One year ago	6.85@8.25
Top yesterday, $7.50; average, $6.40.	
SHEEP—Fed western lambs	$5.50@7.00
One month ago	5.00@6.00
One year ago	6.00@9.50
Top yesterday, $7.25; average, $6.25.	

Estimated receipts at Chicago today: Cattle, 6,000; hogs, 20,000; sheep, 15,000.

Buyers had their inning in the live stock markets yesterday and a part of the gains scored during the last few days was rubbed out. Hog prices slid back 5@10c on slightly larger supplies, but local houses came out to support the market late when advance estimates indicated lighter receipts for today. A stronger undertone was in evidence toward the finish and some stock was being held off the market in hopes that prices would resume the advance later in the week.

The top showed a loss of 10c at $3.50, while the general average came down only 5c at $3.25. Buyers in search of top kinds complained of the poorest Wednesday quality in light weights in recent weeks. Best grades of 250@300 lb butchers were wanted at $3.15@3.35, while the larger number of 350@400 lb year old hogs that were being held back by farmers anticipating higher prices, sold largely at $3.00@3.10. About 10 carloads of these extremely heavy hogs arrived yesterday.

Action Good in Cattle.

Action continued good in cattle, but packers reported a slight saving in spots. Most sales of yearlings and light steers were about in line with the general market the previous day, while medium and weighty beeves were lowered a trifle. The contingent of plainer kinds was small. Those out to cheapen the costs of droves found plenty of competition in the classes selling at $6.00 and below.

The bulk of beef steers sold at $5.75@7.10, a shade under Tuesday's bulk. A string of 53 Iowa steers sold to order buyers for eastern slaughter at $7.50, yesterday's top price. Numerous sales were made at $7.25@7.35, with only occasional loads of thin light cattle going below $5.50. Grainfed cows and heifers were steady, while others ruled weak to slightly lower. Calves sold steady.

Lambs Break 25@50c.

The lamb market swung about and went down 25@50c in yesterday's session. Prices in this branch got the brunt of the decline. Offerings were meager, but prices had been advancing at a fast pace and this has tended to restrict the demand somewhat. Less than 5,000 head were on sale after directs had been deducted from the supply and 11,000 of today's estimated 15,000 are reported billed direct to packers from other points.

Most of the new crop lambs sold at $6.50@7.00, city butchers taking a few outstanding lots at $7.25. The old crop, now called yearlings, sold largely at $5.00@5.25, or mostly 50c lower. Buying of replacement stock is at low ebb. During May only 40,624 were shipped from 12 markets into seven states, against 95,401 a year ago and 60,513 two years ago.

CHICAGO BOARD OF TRADE STOCKS

	Sales.	High.	Low.	Close.	Prev. close.
Arm Ill B	250	½	½	½	½
Chgo Gt W pf	200	4½	4½	4½	4
Elec Bd & Sh	800	7⅛	6⅝	6⅝	7⅛
Ford Can A	150	6	6	6	6⅛
Gen Am Tank	200	10½	10½	10½	11
No Am Trust	100	1.46	1.46	1.46	1.55
Pennroad Corp	200	1¼	1⅛	1⅛	1¼
Std Oil Ind	850	17⅛	17	17	17
Studebaker	100	3½	3½	3½	2⅝
BONDS.					
Bd Tr S Dep	$1,000	35¼	35¼	35¼	35

Total sales, 2,962 shares.

PLANS $500,000 HUNT TO FIND KREUGER ASSETS

150 Million Shares Sold in United States.

[Chicago Tribune Press Service.]

New York, June 8.—The Irving Trust company, trustee for the International Match corporation, now in bankruptcy, was authorized today to issue $500,000 in trustee certificates. The money is to be used for the search and conservation of the corporation's assets.

That company was one of several controlled by the late Ivar Kreuger, Swedish match king, prior to his suicide in Paris. Investors in this country hold more than $105,000,000 of the International Match corporation's securities.

Will Be Prior Lien.

The order authorizing the issuance of the certificates, which when issued will constitute a prior lien on all the assets of the corporation, was signed by Federal Referee in Bankruptcy Oscar W. Ehrhorn, at a hearing in his office on the petition of James N. Rosenberg, attorney for the Irving Trust company.

Mr. Rosenberg told the referee that investigation disclosed that assets from the Kreuger apartment here had been traced to two banks and a storage warehouse in New Jersey. He said the federal courts will be asked to authorize the receiver to obtain possession of the assets, and added it is the present expectation to issue in a few days only half of the authorized $500,000 of certificates.

Seek Assets Here.

Mr. Rosenberg, as well as David Podell, the latter representing creditors of the American Match corporation, told the referee they had reason to believe considerable assets left here by Kreuger will be located in this country. They gave assurance the search for the assets would be thorough.

Mr. Podell examined Alexis Aminoff, with offices here, who said he was "observer in the United States for Mr. Kreuger." The witness was questioned as to certain bank balances the International Match corporation had in this country. He said there was about $119,000 on deposit at the Boston offices of Lee, Higginson & Co., about $20,000 on deposit at the New York offices of the company, and about $4,500 in the Bankers Trust company and the Guaranty Trust company. Mr. Aminoff stated these figures were guesswork on his part, and they were accepted as such by Referee Ehrhorn. The hearing will be resumed at 11 o'clock tomorrow morning.

CHICAGO TITLE & TRUST ELECTS NEW OFFICERS

Directors of the Chicago Title and Trust company yesterday elected three new vice presidents. The new officials are Chester R. Davis, formerly assistant trust officer; W. V. Carroll, formerly financial officer, and Arthur C. Marriott, president of the Du Page Title company of Wheaton.

Mr. Marriott, son of A. R. Marriott, former president of Chicago Title and Trust, will continue his connection with the Wheaton firm.

A dividend of 2 per cent on Chicago Title and Trust stock was authorized by directors. The dividend will be distributed July 1 to stock of record June 19.

CHICAGO STOCKS ARE WEAK, WITH INSULL SHARES LOWER

Speculative interest in the Chicago stock market waned yesterday and prices again showed weakness. Attention again centered on the Insull shares, which were lower along with other securities.

The total volume of trading for the day amounted to only 24,000 shares, the smallest turnover in several days. Losses were chalked up for nearly all the principal Insull shares. Commonwealth Edison lost 3½ points, to close at 52¼ on transactions aggregating 2,300 shares. Public Service of Northern Illinois no par dropped 5⅜ points to 30⅜, and in New York Peoples Gas slipped down to 48½.

Preferred stock of Central Illinois Public Service, a Middle West unit, sold at 32, compared with a low price last week of 15. Strength in the issue followed the declaration of the regular dividend by directors.

A decline of 4 points in Quaker Oats common developed on a 60 share turnover. Other losses were largely of a fractional character. Swift issues were down slightly on moderately active trading.

NEW YORK BANK STOCKS

	Bid.	Ask.		Bid.	Ask.
Bkrs Tr.	41	41⅝	Fifth Ave.	1040	1140
Bk Manhat	16⅛	16⅝	First Natl.	890	930
BkNY & T	230	240	Guar Tr.	190	193
Bklyn Tr.	138	140	Harr Natl.	...	500
Cent Hanov	85	88	Irving Tr.	14	14½
Chase Natl	22⅝	23¼	Mfrs Tr.	17½	18
Chemical	28⅝	29¼	Natl City	26	26½
Coml	95	105	N Y Tr.	58⅛	60
Contl	11⅛	11⅝	Pub Natl.	18⅝	19⅛
Corn Exch.	41½	42½	Title Guar.	31¼	33¼
County Tr.	18	20	U S Tr.	930	950
Empire Tr.	14	15			

BARNET LEATHER.

Company reported for the March quarter net loss of $10,000 after taxes and charges, comparing with net loss of $54,647 in the first quarter of 1931.

BOND MARKET ERRATIC; RAILS, UTILITIES LOWER

Several New Marks Made in Day.

[Chicago Tribune Press Service.]

New York, June 8.—The listed bond market failed to make any headway today. The few issues which did gain a point or two were greatly outnumbered by those which received setbacks amounting to several points.

Railroad bonds, in particular, were lower, with utilities and industrials easier in the order named. Most of the leading foreign loans closed off, and United States government bonds finished up 17-32 to down 6-32 point.

Reaches New Low.

Pressure against Brooklyn-Manhattan transit 6s was not relaxed yesterday and this issue tumbled 3¾ points to a new low at 68½, closing at 69 with a net loss for the day of 3¼ points in heavy trading. Interborough issues, too, fared badly, losing 1½@4½ points, but escaping new low ground by a small margin. Manhattan Railway second 4s, due 2013, an infrequently traded issue, showed a gain of a point from the last previous sale.

Some of the weaker spots in the railroad list included most of the issues of the Baltimore and Ohio. New York, Chicago, and St. Louis, Illinois Central, Pere Marquette, Chicago and North Western, and the Erie.

Consolidated Gas Declines.

In the public utility group, Consolidated Gas of New York 5½s, due 1945, lost ¾ of a point, and the 4½s, due 1951, 1¼ points; American and Foreign Power 5s, due 2030, broke 2¼ points, and American Telephone and Telegraph issues finished up ⅜ of a point to off 2¼ points, the major loss occurring in the convertible 4½s, due 1939, in line with the loss of 3½ points for the stock.

German bonds, as a group, were weaker, led by the government issues, the 7s losing 3 points and the 5½s 2 points, the 7s touching a new low. The heavier traded United Kingdom 5½s, due 1937, touched a new low on the movement, at 100⅞, finishing at 101 with a net loss of a point. French government loans lost ground fractionally.

Montreal to Add 15 Million in Bonds for Relief Work

[Chicago Tribune Press Service.]

New York, Jun 8.—The city of Montreal may resume financing soon with a bond issue of $15,000,000, according to reports here today.

The proceeds of the issue, it is understood, would be used to complete the 1931-'32 unemployment relief works program of the community. It would also provide funds for paving, sidewalks, and local sewers, and to retire a $5,300,000 bond issue of the old Montreal Water and Power company, due on June 30.

NEW YORK PRODUCE EXCHANGE STOCKS

Stocks—	Sales.	High.	Low.	Close.
Admiralty Alaska	1,500	.10	.07	.10
Bagdad	1,800	.20	.20	.20
Fada Radio	200	2⅜	2⅜	2⅜
Fuel Oil Mot	300	⅞	⅞	⅞
H. Rubenstein pfd	100	5⅝	5⅝	5⅝
Int Rustless Iron	1,000	.19	.17	.17
Macassa	1,000	.17	.17	.17
Mid Cont P S A	300	7⅛	6⅝	7
Short Wave & Tel	2,300	⅜	½	⅜
Western Tel	600	1	⅞	1

Total sales, 10,000 shares.

MONEY AND EXCHANGE

Money rates quoted by Chicago banks are as follows: Customers' commercial loans, 4¾@5½ per cent; collateral loans, 4½@5½ per cent; brokerage loans, 4½ per cent; commercial paper, 3¾@4 per cent; bankers' acceptances, 30-60-90 days, ⅞@1 per cent; 120 days, 1@1⅛ per cent; 150-180 days, 1¼@1⅜ per cent.

NEW YORK MONEY MARKET.

NEW YORK, June 8.—(AP)—Call money, steady; 2½ per cent all day. Time loans, steady; 60-90 days, 1½ per cent; 4-6 months, 1¾ per cent. Prime commercial paper, 2¾ to 3 per cent; bankers' acceptances unchanged. Bar silver, quiet and unchanged at 27⅞c.

FOREIGN EXCHANGE.

Exchange rates quoted below by the Continental Illinois Bank and Trust company are nominal.

	June 8.	June 7.	Wk. ago.	Yr. ago.
London	367.75	367.25	368.75	486.56
Paris	3.94⅝	3.94⅝	3.95	3.91⅝
Italy	5.14⅝	5.14⅝	5.14	5.23⅜
Belgium	13.99	13.98	14.03	13.93
Switz'd	19.59	19.58	19.60	19.39¼
Holland	40.56	40.54	40.56	40.23⅞
Denmark	20.20	20.20	20.20	26.78
Sweden	18.90	18.95	19.05	26.80½
Norway	18.46	18.45	19.45	26.78
Spain	8.27	8.25	8.27	9.70
Germany	23.75	23.72	23.75	23.75
Austria	14.10	14.10	14.10	14.13
Poland	11.30	11.30	11.30	11.25
Greece	.66½	.66	.65	1.30
Rumania	.60	.60	.60	.61
Jugo-slavia	1.79	1.79	1.79	1.77⅛
Czechoslo	2.97⅛	2.97⅛	2.97½	2.97
Finland	1.75	1.75	1.75	2.52½
Canada	86.00	86.00	87.88	99.32
Argentine	25.75	25.75	25.75	31.15
Brazil	7.60	7.60	6.05	......
Hongkong	24.05	24.10	24.10	23.85
Shanghai	31.15	31.20	31.55	29.50
Japan	32.60	32.70	32.75	49.50
India	27.75	27.75	28.00	36.25
Chile	6.10	6.10	6.10	12.25
Bulgaria	.72	.72	.72	.73
Singapore	43.50	43.50	43.50	56.37
Hungary	17.50	17.50	17.50	17.54

Quotations in American cents.

FOREIGN MONEY MARKETS.

LONDON, June 8.—(AP)—Money, ⅝ per cent. Discount rates, short bills and three month bills, ⅞@¾ per cent. Bar silver firm and ⅛d higher at 17 d.

PARIS, June 8.—(AP)—Three per cent rentes, 75 francs 80 centimes. Five per cent loans, 99 francs 50 centimes. Exchange on London, 93 francs 11 centimes. The dollar was quoted at 25 francs 34 centimes.

CHICAGO STOCK TRANSACTIONS

Wednesday, June 8, 1932.	
Shares sold today	24,000
Year ago	110,000

Wednesday, June 8, 1932.	
Total sales 1932 to date	3,452,000
Total sales 1931 to date	6,588,200

Prev. 1932 High.	Low.	Div. yld. pct.	Bid.	Asked.	Description. div. rate, $s—	Sales.	High.	Low.	Close.	Net chge.
6⅝	3⅜	...	3½	6	Allied Products	100	4	4	4	+ ⅛
18⅝	5	...	7⅝	8	Am Public Service pfd	10	8	8	8	+ 1¾
5⅞	4½	...	5¼	5⅝	Bendix Aviation	500	5⅝	5½	5½	— ⅛
2⅜	1⅛	...	1	1⅞	Binks Mfg Co	50	1⅝	1⅝	1⅝	+ ⅛
10	3⅝	...	4	4½	Borg Warner	200	4	4	4	....
69⅞	50½	13.5	53	60	Do pfd [7]	50	52	52	52	....
...	...	...	...	...	Butler Bros	100	1⅛	1⅛	1⅛	....
19⅝	15	18.8	25	40	Cent Ill Pub Ser pf [6]	110	35	32	32	....
...	...	...	...	...	Cent Ill Sec Inc	300	½	½	½	....
...	...	...	...	...	Cent S W	160	⅝	⅝	⅝	— ⅛
...	...	...	...	...	Do prior pfd	180	10	10	10	— 1
...	...	...	...	...	Do pfd	10	6	6	6	....
...	...	...	...	...	Chi N S & M R R pr pf	10	3	3	3	....
...	...	...	...	...	Cities Service	850	2⅝	2⅝	2⅝	— ⅛
...	48⅝	15.3	51⅝	52½	Commonwlth Edison [8]	2,350	55⅝	52	52¼	— 3½
...	...	...	...	...	Cont Chi Corp	250	½	½	½	....
...	...	...	...	...	Cord Corp	1,300	2½	2⅜	2⅜	....
...	...	...	...	...	Great Lakes Aircraft	150	¾	⅝	⅝	....
...	...	...	...	...	Great Lakes Dredge [1]	350	6½	6⅜	6⅜	....
...	...	...	...	...	Grigsby-Grunow Co	500	⅝	⅝	⅝	....
...	...	...	...	...	Hall Print Co [1.20]	150	6	6	6	....
...	...	...	...	...	Insull Util Inv	750	1	⅞	⅞	....
...	4½	20.0	5	6	Kellogg Switch	500	2	2	2	....
...	...	...	...	...	Ken-Rad Tube Co	50	¾	¾	¾	....
14	20.0	15⅞	18	...	Ken Util Jr pfd [3.50]	10	17½	17½	17½	....
...	...	...	...	...	Libby-McNeill	500	1	1	1	....
...	...	...	...	...	Manhattan-Dearbn Corp	50	2½	2½	2½	....
...	...	...	...	...	Marshall Field & Co	1,050	4	4	4	....
...	...	...	...	...	Middle West Util	800	⅜	⅜	⅜	....
...	3⅝	40.0	3	4	Midland Util 6% pr pfd	20	3	3	3	....
...	...	...	...	...	Muskegon Mot A [2]	10	5	5	5	+ 1
...	3⅝	13.4	8	9	Nat Standard [1.20]	50	9	9	9	— ¾

Prev. 1932 High.	Low.	Div. yld. pct.	Bid.	Asked.	Description. div. rate, $s—	Sales.	High.	Low.	Close.	Net chge.
6	2½	...	2⅝	3	Nor Am Car	200	2⅝	2⅝	2⅝	....
21⅝	9⅝	10.5	9¼	10	Northwest Ban Cor [1]	200	9⅝	9½	9½	— ½
6⅝	4½	11.1	4	4⅛	Ontario Mfg [.50]	80	4⅛	4⅛	4⅛	— 1
115	28½	26.7	27	31	Public Service [8]	50	30	30	30	....
104⅝	49⅝	10.9	55	60	Do 6% pfd [6]	30	55	53	55	+ 1⅛
114	60	11.7	58½	65	Do 7% pfd [7]	10	60	60	60	....
125	29½	25.8	30	31	Do no par [8]	450	34	30⅜	30⅜	— 5⅜
103	65	6.6	55	61	†Quaker Oats [4]	60	64⅛	61	61	— 4
17½	14½	15.4	11	13½	Rath Packing Co [2]	50	13	13	13	— 1⅛
85½	70	10.0	70	75	Reliance Mfg pfd [7]	10	70	70	70	....
40½	7½	48.0	10⅞	...	Seaboard Pb Sv pfd [6]	10	12	12	12	....
1⅛	¼	...	...	...	Seaboard Utilities	200	⅜	⅜	⅜	....
69	25	25.7	25	35	S W Gas & El pfd [7]	10	27⅞	27⅞	27⅞	+ ¾
19	7	11.0	9	9⅛	Swift & Co	1,500	9⅞	9	9⅛	....
25⅝	9¼	21.0	14½	14¼	Swift Intl [3]	4,850	14⅝	13⅝	14⅛	....
95	35	20.0	...	37½	Tel Bond Share pfd [7]	150	35	35	35	— 5
25	10⅝	13.1	12½	12⅞	U S Gypsum [1.60]	150	12⅝	12¼	12⅝	— ⅜
12⅝	5	...	5⅞	6	U S Radio & Televis	150	6	5⅞	6	— ⅜
3	⅛	...	...	1	Util Ind Corp	...	...	...	...	....
14⅛	6	24.0	6	6⅞	Vortex Cup [1.50]	100	6⅝	5⅞	6⅛	— ⅜
23⅝	14½	16.7	15	...	Do A [2.50]	50	15	15	15	— 1
11⅝	8½	...	9⅞	9½	Walgreen Co	150	9⅞	9⅝	9⅝	— ⅛
7	1	...	1	...	West Pow Lt & Tel	20	1	1	1	....
1⅝	...	...	¼	⅛	Yates Mch	50	½	½	½	....

*Ex dividend. †Pays extra dividend. ‡Ex rights. ‡Pays stock dividend also dividend in stock. zIrregular dividend. **Pays stock and cash. †Pay

BONDS.

Prev. 1932 High.	Low.	Sales.	Issue—	High.	Low.	Close.	Net chge.
46	34	$5,000	Chi City Rys 5s ctfs '27	34⅝	34⅝	34⅝	+ ⅝

BOSTON STOCK MARKET

[Quotations by Paine, Webber & Co.]

	Sales.	High.	Low.	Close.
East Gas pfd	35	33	32¼	33
Edison Elec	240	137½	134⅛	134⅛
Island Creek	50	10¼	10¼	10¼
New Eng Tel	100	79⅛	79⅛	79⅛
Nipissing	75	½	½	½
North Butte	100	¾	¾	¾
Swift	40	9⅝	9	9
Swift Int	55	15⅛	15	15
Torrington	100	26	25⅞	25⅞
Un Twist Drill	85	8	8	8
United Shoe M	558	27⅞	27	27
Do pfd	50	28	28	28

Finance

Chicago Daily Tribune

THE WORLD'S GREATEST NEWSPAPER

Commerce

THURSDAY, JUNE 9, 1932. *** 25

GRAIN BOARD STAGES FIGHT IN WASHINGTON

Lawyers Clash Over Policies.

Washington, D. C., June 8.—(AP)—Each charging the other with trying to put it "out of business," the Chicago Board of Trade and the Farmers' National Grain corporation argued today before a federal commission.

Further testimony on the grain corporation's financial condition will be submitted tomorrow morning, although Arthur F. Lindley, president of the board's clearing house, declared that question was not considered in denying it membership.

Lindley sought to absolve the Board of Trade of responsibility by testifying the directors of the clearing corporation had on their own authority unanimously voted in a twenty minute session to deny the coöperative clearing privileges. The decision, he said, was based entirely on amended rules of the clearing house which since 1929 have denied membership to corporations.

Recalls Updike Grain Case.

The Farmers' National petitioned for such rights on April 11, 1932, after the Board of Trade had revoked, effective June 11, the membership of the Updike Grain company, through which the Coöperative had obtained clearing house connections.

The Famers' National still is represented on the Board of Trade by J. M. Chilton and George S. Milnor, its general manager, and its counsel insisted that by virtue of membership by those two executives, the coöperative is entitled to all the rights and privileges of the board regardless of the clearing house rule.

That position as taken by Carl Meyer, attorney for the coöperative, brought from Weymouth Kirkland, board of trade counsel, the charge that the Farmers' National was trying to "put the Chicago grain exchange out of business."

Meyer denied that, replying the board had boasted it would put the cooperative out of business. He admonished Kirkland that the board would work its own ruin if it attempted to discriminate against cooperatives "because it didn't like them."

Meyer added his evidence would prove the Farmers' National had complied with all the requirements of the grain futures administration act and that if the federal commission found it qualified financially, the clearing house would have to accept its membership or the Board of Trade be ordered closed as a contract market, for showing such discrimination.

Farm Board as Santa Claus.

At the mention of finances Kirkland shouted the commission would find the coöperative owed the farm board $16,000,000 which he challenged it to pay if the "government suddenly decided to quit being your Santa Claus."

Meyer sought to get into the evidence an auditor's report on the fiscal condition of the Farmers' National together with subsequent plans for refunding the farm board loan.

Kirkland seized on that opportunity again to press for investigation of the coöperative's accounts. He would not agree to the auditor's report as an exhibit unless he was given access to the books or allowed to cross-examine the auditor.

The Farmers' National has refused to reveal its business secrets to the Board of Trade, but Meyer indicated he might be willing by Thursday morning to call the auditor if the commission desired that he do so.

MIDDLE WEST CO. UNITS DECLARE PFD. DIVIDENDS

Regular dividends has been authorized on the preferred stocks of seven units of the Middle West Utilities company, according to announcement yesterday.

Public Service Company of Oklahoma declared the usual quarterly dividends on the 6 and 7 per cent prior lien shares. Regular disbursements on the 6 per cent cumulative preferred, the $6 junior preferred and the 7 per cent cumulative preferred were voted by the directors of the Michigan Public Service company.

Other units declaring the usual payments on the senior stocks were Southwestern Gas and Electric, Southwestern Light and Power, West Texas Utilities, and the Michigan Electric Power company. All the dividends voted are payable July 1 to stock of record June 15.

NEW YORK CITY TO PAY ENTIRE OUTSTANDING SUM OF $148,000,000

[Chicago Tribune Press Service.]

New York, June 8.—New York City will pay off on Thursday the entire outstanding amount of the $148,000,000 borrowed piecemeal since January under the $151,000,000 revolving credit arranged by a city-wide group of banks. Thus, with the slate wiped clean, the city may again borrow as needed during the remainder of 1932 up to the full amount of the credit it requires.

The repayment comes from the taxes for the first half of 1932.

Controller Berry is expected to announce tomorrow plans for the sale of an additional issue of one-year tax notes and special revenue bonds to the Chase National bank and the National City bank under a tentative arrangement for a total of $25,000,000 made in April.

Fight Court's Rule on Bank Stockholders

BY SCRUTATOR.

The Illinois Supreme court yesterday granted representatives of seven Chicago law firms permission to file suggestions in connection with the petition for rehearing the case of Charles Sanders and others against the Merchants State bank of Centralia and certain former stockholders.

The decision of the court in this case was handed down at the April term. It vitally affects state banks, stockholders, and former stockholders of such institutions and heirs of former stockholders.

Has Wide Results.

If stock transfers were made during the period when the bank was open, the court held, each successive stockholder can be held liable up to the par value of his shares for the debts accruing against the bank during the period he held the stock. The bulk of such debts would, of course, be deposits unpaid at the time the bank closed.

It was also held that the statute of limitations doesn't begin to operate until the bank closes and, furthermore, that the distributees of a man's estate can be held liable for assessment on state bank stock that the dead man held years before, even though the estate has been closed. Estates that have been thought to be settled years before can thus be unsettled.

A Robert Barron, who died in 1927, had for many years owned stock in the Merchants State bank of Centralia. About two years prior to his death he had sold this stock. The bank continued to function for three years after Barron's death, closing in 1930.

The Supreme court held Barron's widow liable for assessment on the stock that her husband had once held.

New Owners' Liability.

One important effect of this decision has been that depositors can collect more than the par value of the stock if stock has been transferred.

For instance, if Smith held one share of stock from 1910 to 1920 he might be held for debts incurred during that period up to the amount of $100 per share, if that is the par value of the stock. If, after he transferred his stock in 1920, the same share was transferred successively to three different persons prior to the closing of the bank in 1931 each of these persons would likewise be liable to the extent of $100 for all debts incurred during the time they held the stock, respectively. Therefore, the liability on this one share of stock would not be $100 but $400. If there had been numerous transfers the liability might amount to much more.

The decision applies only to state banks. The law under which national banks operate frees from liability former stockholders who disposed of their holdings prior to sixty days before the closing of the bank.

The petition for rehearing has been filed by J. L. McLaughlin, Wilson & Wilson, and W. Gordon Murphey, attorneys for the appellants. None of the appellants held stock in the bank at the time it closed. One of them never had held stock, being merely the widow of a former stockholder.

The suggestions which the court permitted to be filed yesterday were submitted by Scott, MacLeish & Falk; Taylor, Miller, Busch & Boyden; Thomas G. Deering; Thomas V. O'Donnell; Marion B. Stahl; Butler, Pope, Ballard & Elting, and Sonnenschein, Berkson, Lautmann, Levinson & Morse.

Lawyers Give Reasons.

The reason for their interest in the case is explained as follows in their motion:

"The question of the liability of bank stockholders who have transferred their stock before the failure of the bank is of great importance to many thousands of stockholders who are directly involved in the many equity suits now pending in the courts of this state for the purpose of enforcing liabilities of stockholders of closed Illinois banks.

"Of equal importance is the question of the liability of the distributees of an estate where the decedent was the owner of bank stock. It is certain that several hundreds of thousands of estates have been closed in Illinois during the last twenty years, a large number of which have involved the ownership of bank stock at some time by the respective decedents.

"The question is vitally important to many thousands who have enjoyed the fruits of distribution peaceably and uninterruptedly for years."

NEW OIL PARLEY LIKELY IN PARIS; REPORT IN EAST

[Chicago Tribune Press Service.]

New York, June 8.—Arrangements are being completed for another world parley for stabilization of foreign oil export markets. That session probably will start either in Paris or London late this month or early in July, according to information obtained today.

The news was not particularly surprising to the industry at large for the reason that while Charles E. Arnott and delegates from soviet Russia to the recent meetings here announced that the conferences had failed of agreement all subsequent statements have carried an optimistic tone because they have indicated that a good deal of progress was made at the American meetings.

Direct representation for Rumanian oil producers will be one of the developments in the present arrangements for further conferences abroad, and while an immediate agreement is not expected to be reached it is hoped in local oil circles that further progress toward that end will be made.

Step Up Gas Price.

Tulsa, Okla., June 8.—(AP)—Gasoline prices stepped up another ¼ cent a gallon today as jobbers continued to buy tremendous quantities before the 1 cent per gallon federal tax becomes effective June 21. Only a few refiners were quoting as low as 4⅝ cents as bottom price. The top grade was selling around 5⅛ cents per gallon.

LEADERS STUDY WAYS TO BETTER RAIL POSITION

Preliminary Meeting in New York.

[Chicago Tribune Press Service.]

New York, June 8.—Preliminary drafts of a statement outlining steps which might be taken both within and without the railroad industry to improve its position received consideration at a meeting of a subcommittee of the Association of Railway Executives here today.

The subcommittee is headed by R. H. Aishton, chairman of the association, who presided at the meeting. Other members of the subcommittee who attended were Hale Holden, chairman of the executive committee of the Southern Pacific company; J. J. Pelley, president of the New York, New Haven and Hartford railroad, and J. E. Gorman, president of the Chicago, Rock Island and Pacific railroad.

The next step will be for the subcommittee to submit a draft of its proposed outline of policy to the advisory committee of the association and then for the committee to report to the organization as a whole. These moves may be completed within the month, it was said.

Hold Informal Session.

"An informal conference was held at the American Railway association offices today at which were present Hale Holden, J. J. Pelly, J. E. Gorman, and R. H. Aishton," said Mr. Aishton in formal statement issued after the meeting. The American Railway association includes in its membership the membership of the Association of Railway Executives, the former organization occupying its time chiefly with technical problems.

"The discussion covered the railroad situation not only as to the effect of the depression common to all industries," continued Mr. Aishton, "but also as to methods of meeting competition with various agencies of transportation now unregulated together with methods of bringing about further economies in the operation of the railroads, either by addition, research, by coöperative action, coördination, or by the combination of these factors. These matters are all a subject of constant study by the railways.

General Meeting Later.

"The conference today was for the purpose of giving consideration to the many suggestions received from widely spread source. No conclusions were reached and no definite statement can be made at this time as to any further conferences. The situation necessarily will have to be discussed at a general meeting of the railroads at a date to be later determined."

One suggestion put before the subcommittee was to enlarge the scope of the American Railway association so that it can devise improvements not only in rolling stock, machinery, and operating methods, but also in accounting and traffic departments. Specific means for equalizing regulation as between railways on the one hand and trucks and omnibuses on the other were also considered by the subcommittee. It is the aim of the committee members later to appeal to the public for support in meeting the problems that now confront the railroads.

Would Reduce Charges.

Officials of the St. Louis-San Francisco railway departed today for Washington to put before the interstate commerce commission several alternative methods for reducing the fixed charges of the road. They are taking this action in conformity with a requirement attached to a recent loan to the road from the Reconstruction Finance corporation calling on the management to devise some such method by July 1.

The party will comprise E. N. Brown, chairman of the railroad; Robert T. Swaine, general counsel, and C. W. Michel, vice president and assistant to the president. These officials, with J. M. M. Kurn, president of the line, concluded yesterday a series of conferences on the reformation of the company's capital structure with representatives of Speyer & Co., J. & W. Seligman & Co., the Guaranty company, Dillon, Read & Co., and the Chase Securities corporation, the latter an affiliate of the Chase National bank.

Bankers May Offer Plan.

It has been reported that the interested bankers have suggested lowering the road's fixed charges by substituting preferred stock or income bonds for some of the $296,000,000 of fixed interest bonds now outstanding. However, as the interstate commerce commission has expressed disapproval of the use of income bonds in reorganizations, it is understood the Frisco management has not acceded to this suggestion.

These and other differences of opinion resulted in the decision to compromise by submitting all capital revision methods discussed to the judgment of the commission.

U. S. Treasury

Washington, D. C., June 8.—The following is a statement of the condition of the United States treasury on June 6:

Income to date this year	$1,762,303,855
Income to date last year	2,647,270,844
Decrease	884,966,989
Outgo over income this year	2,706,051,620
Outgo over income last year	1,057,367,637
Increase	1,648,683,983
Balance general fund today	288,096,305
Balance previous day	322,154,936
Decrease	34,058,631

HOW STOCKS PERFORMED

	June 8	June 7
Number of advances	70	121
Number of declines	332	282
Number stocks unchanged	98	120
Total stocks traded in	500	523

Dividends for the First Six Months of This Year Larger Than in 1928

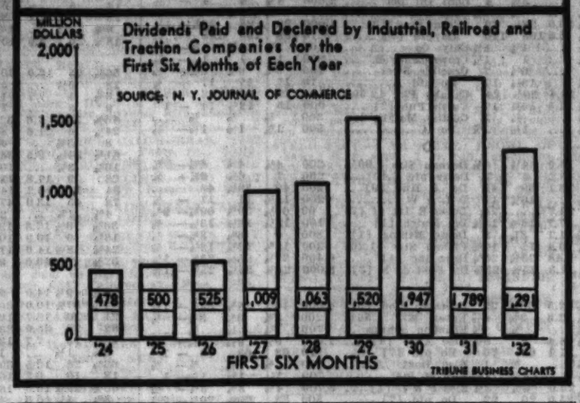

Dividend Cut Soon Follows Pay Lowering

[Chicago Tribune Press Service.]

New York, June 8.—White Rock Mineral Springs company today halved its common dividend by declaring 50 cents quarterly and at the same time halved the dividend paid on the second preferred by declaring a quarterly dividend of $2.50 a share.

Previously the company had been paying $4 annually on the common and $20 annually on the second preferred. The company declared the usual quarterly dividend of $1.75 a share on the first preferred stock.

R. C. Harrison, president, stated the company had reduced salaries and wages 10 per cent and that, in regard to the government tax of 2 cents a gallon on mineral spring water recently enacted, it would amount to between $30,000 and $35,000 a year for White Rock, of which about $15,000 would apply for the remainder of this year. Mr. Harrison said the cut in salaries and wages would just about balance the government tax, which the company plans to absorb itself and not pass on to the consumer.

Officers and directors of the company were reëlected at the annual meeting.

Extra Bank Dividend.

Directors of Fifth Avenue bank declared an extra dividend of $20 a share and the regular quarterly dividend of $6 a share. At this time last year an extra $35 a share was paid.

Directors of Anchor Cap corporation declared a dividend of 30 cents a share on the common. Previously 60 cents a share quarterly was paid. A statement by the company said: "We are doing more business now than a year ago, but prices and profit are lower. Last year we added more than 1,200 new customers and failed to receive repeat orders from only 180 customers. We are now running 48 hours a week, which means some overtime, and are employing 633 workers."

Youngstown Sheet and Tube company omitted the quarterly $1.37½ a share dividend due at this time on the preferred stock. This is the first time payment has been omitted on the preferred stock since the initial dividend was paid nearly thirty years ago. The directors announce that while the company is in excellent financial condition it is felt that cash should be conserved. No common dividend has been paid for a year.

United Light Omits Dividend.

United Light and Power company omitted the quarterly dividend of $1.50 on its $6 cumulative preferred due at this time, though the board stated that earnings continued substantially in excess of dividend requirements, the action being taken to conserve cash and improve the company's current position.

Directors of Bickford's, Inc., declared a quarterly dividend of 25 cents a share on the common, placing the issue on a $1 annual basis, compared with $1.20 previously. A decision to conserve cash was given as the reason for the change in spite of the fact that earnings are in excess of the former quarterly dividend rate.

Federated Department Stores declared a dividend of 15 cents a share, compared with 20 cents in the preceding quarter and 25 cents a share in the two previous quarters.

Braker Bros. corporation omitted the quarterly dividend of $1.62½ on the 6½ per cent preferred stock due at this time.

The Boston Personal Property Trust declared a quarterly dividend of 20 cents, placing the issue on an 80 cent annual basis, against $1 previously.

Pacific Finance Corporation.

The Pacific Finance corporation declared a quarterly dividend of 5 cents a share on its common, reducing the annual rate to 20 cents from 88 cents.

F. N. Burt company of Toronto declared a quarterly dividend of 60 cents on the common stock, placing the issue on a $2.40 annual basis, against $3 previously, and the regular quarterly dividend of $1.75 on the preferred.

Marlin-Rockwell company declared a special distribution from surplus of 25 cents a share on the common. On April 1 a similar payment was made prior to which the stock was on a $2 annual basis.

Eastern Equities corporation [formerly American Glue company], declared a further dividend in liquidation of $2, payable June 14 to stock of record June 10. This makes a total of $1.33 a share in cash and one-half share of Minnesota Mining and Manufacturing company stock distributed to common stock holders.

Sales of 23 Chain Systems Down 14 Per Cent in May

The first 23 chain store systems and mail order companies to report for May had aggregate sales of $98,652,776, a decrease of 13.71 per cent from the total of $115,494,764 reported for the same month last year.

NEW HAVEN ROAD TO ASK U. S. LOAN TO REFUND ITS DEBT

[Chicago Tribune Press Service.]

New York, June 8.—Although the New York, New Haven and Hartford Railroad company has made some progress in reducing bank loans this year and expects gradually to cut this indebtedness, the management already is considering plans and probably will apply to the Reconstruction Finance corporation for a loan later in the year for refunding a part of the floating debt.

In connection with such operations the Finance corporation and the interstate commerce commission have in several instances adopted a policy of providing sufficient funds to liquidate 50 per cent of the carriers' bank loans with the provision that the bankers carry the balance. In view of this policy it is expected that the New Haven will secure from $7,000,000 to $8,000,000 from the governmental credit body for taking care of its bank loans.

In 1930 the company expended some $30,000,000 in the retirement of funded debt and has since made no effort to reimburse the treasury for these expenditures. Capitalization of these expenditures would provide the road for such collateral as might be required.

WARNER BROS. REPORT LOSS FOR 6 MONTHS

[Chicago Tribune Press Service.]

New York, June 8.—The net loss of Warner Brothers' Pictures, Inc., and its subsidiaries for the six months ended on Feb. 27 was $2,76.,184 after all charges, including interest and depreciation, and after allowing for a profit of $2,498,515 arising from the retirement of debentures and subsidiaries' funded indebtedness.

No direct comparison is available, but, taking the reports of the company for the thirteen week periods ended on Nov. 29, 1930, and Feb. 28, 1931, the net aggregate profit, subject in the former period to the realization of the face value of trade accounts receivable, less reserves, and the cost of inventories, less reserves, of the radio and record division, amounted to $1,076,355. This was equivalent, after allowing for half the annual dividend requirements on 103,107 shares of preferred stock, to 23 cents a share on 3,767,593 common shares.

The balance sheet of the company shows current assets of $20,329,463 and current liabilities of $12,590,106. Included in current assets are $4,047,253 cash, $1,565,157 of receivable items, $72,754,212 of inventories, and $1,017,190 of rights in scenarios unproduced, less reserves. The current liabilities include $1,040,000 of secured notes payable and $266,525 of unsecured notes payable, $4,951,026 of accounts payable, and $4,182,302 of sundry accruals.

In addition to its current liabilities the company has maturities of mortgages and other bonds aggregating $3,726,584 to be met within a year from the date of the report.

WHAT FIFTY STOCKS DID

DECLINES.

Air Reduction	2	Johns-Manville	1¼
Allied Chem	2¼	Loews Inc	1½
Am Can	1¼	Mont Ward	⅝
Am T & Tel	3½	Nat Biscuit	1¾
Am Tob B	2⅝	Nat Dy Prod	¾
Atchison	2	N Y Cent	1¼
Beth Steel	1½	N Y N H & H	1½
Borden Co	1⅝	Norfolk & W	5
Bklyn Man Tr	3¾	North Am	1¼
Case J I	1⅝	Nor Pac	⅝
Ches & Ohio	1⅝	Penn R R	⅞
Coca Cola	1½	Peo Gas	5
Cons Gas	2⅝	Pub Ser N J	1¾
Cont Can	1¼	Pullman Inc	1
Corn Prod	1¼	Sears-Roebuck	⅝
Drug Inc	1¼	So Pac	1⅝
Du Pont de N	1⅝	Std Gas & E	1¼
Eastman Kod	1	Std O N J	⅝
Gen Elec	½	Union Carbide	¾
Gen Foods	1¼	Union Pac	2¾
Gen Motors	¾	U S Steel	1⅝
Homestk Min	⅜	West Union	2⅝
Int Bus Mach	1¾	Westhse Elec	1¼
Int Harvester	1½	Woolworth	1½

ADVANCES.

Am Chicle	⅝	Auburn Auto	1¼

We are pleased to announce the appointment of

Mr. John G. Gallaher

as district manager in charge of wholesale and retail distribution in the Middle West Territory

with offices in Bankers Building - Chicago Telephone State 1380

ASSOCIATED AMERICAN DISTRIBUTORS (INCORPORATED)

Authorized Distributors TRANSAMERICA CORPORATION CAPITAL STOCK

San Francisco

Dollar Gains in Strength After Decline

[Chicago Tribune Press Service.]

New York, June 8.—After having weakened again during the early part of the day as a result of the passage of the Garner relief measure by the house of representatives, the dollar resumed its recovery this afternoon.

At the close of trading the French franc was below the export gold point and only the exchanges of Holland and Switzerland continued to be quoted at prices which made gold exports to those countries profitable. In the case of Holland the margin of profit on shipments had almost vanished.

Retain Part of Gain.

Sterling, the mark, and the Swiss franc retained a portion of their early gains and finished the day higher in terms of the dollar than they had been on Tuesday. Sterling was up ¼ cent to $3.67⅛, marks closed at 23.76 cents, up 4 points, and sold at one time at 23.81 cents; Swiss francs showed a net gain of 1¼ points to 19.58¼ cents.

The French franc was down ⅛ point on the day, to 3.94½c, which was slightly under the gold export point, although earlier in the day it had sold at 3.94⅞c, a gain of ¼ point over the previous close. Guilders, at 40.53½c, were off 1 point on the day and down 2½ points from the day's high. Belgas lost 2 points, to 13.96c, which is about 4 points under the gold export quotation.

Loss of $18,219,100.

Gold transactions reported by the federal reserve bank of New York resulted in a net loss of $18,219,100 to the gold stocks of the country. Exports amounted to $30,171,500, but there was a decrease of $11,952,400 in earmarked gold. The shipments abroad comprise $17,078,700 to France, $7,197,400 to Switzerland, $3,493,200 to Belgium, $2,352,200 to Holland, and $50,000 to England. No imports were reported.

Improve in Paris.

PARIS, June 8.—(AP)—Dollars again improved in the market here today, going to 25.34 in response to the action of the American congress in passing finance bills which were regarded as tending to restore confidence. Agence Economique et Financiere expressed the opinion that there would be a resultant slowing down in dollar withdrawals.

HOLDS RECOVERY OF WORLD RESTS ON SILVER ACTION

Los Angeles, Cal., June 8.—(AP)—A statement that economic recovery hinges upon what the United States is willing to do to rehabilitate the value of silver was made today at the American Institute of Banking convention by J. G. Ridland, secretary-treasurer of the Imperial bank of India.

Ridland, who has completed an eight months' tour of the world, was an unexpected guest at the convention. He said abandonment of the gold standard by England and other countries has strangled America's foreign trade. He said the difference in exchange added 50 per cent to the cost of United States products in India.

"Suppose the price of silver was raised." Ridland continued. "It would immediately increase the wealth of all countries on the silver standard and tend to make it possible for them to purchase American made goods. I believe silver should be linked with gold in some way to stabilize the value of the dollar."

Ridland and other bankers agreed the United States would never desert the gold standard, declaring it to be the best for the world.

H. T. PARSON RESIGNS AS WOOLWORTH CO.'S CHIEF; STILL DIRECTOR

[Chicago Tribune Press Service.]

New York, June 8.—Hubert T. Parson, who in his forty years' service with F. W. Woolworth & Co. saw the 5 and 10 cent store chain grow from fourteen scattered units along the Atlantic seaboard to 2,430 in five countries, today resigned as president of that organization due to reaching the age limit—sixty years.

He was succeeded by Byron D. Miller, formerly vice president and treasurer. While Mr. Parson no longer will be the executive head of the chain store, he will remain as a director.

The only other change incident to his resignation was the election of A. L. Cornwell, a director, to the post formerly occupied by Mr. Miller. C. S. Woolworth, brother of the founder of the chain, will remain as chairman of the board.

It may be said that Mr. Parson grew up with the company, for at the age of twenty he came to it as a bookkeeper and advanced steadily until thirteen years ago he was chosen to succeed Frank W. Woolworth, who died.

SUMMARY OF THE DAY'S MARKETS

CHICAGO.

STOCKS—Lower. Insull stocks decline. Commonwealth Edison loses 3½ points. Quaker Oats drops 4 points.

WHEAT—Lower. July within ⅛c of season's low. Prices on down grade for 7 stright days; liquidation continues. Net losses, 1⅛c. Old July, 50¼@50⅝c; old September, 52½@52⅝c; December, 55½c.

CORN—Lower. Off ¼@½c with wheat, but shows resistance to pressure. Claim market near world's price level. July, 28⅝c; September, 31⅝c; December, 32@32¼c.

CATTLE—Steady to slightly lower; lightweight wanted. Top, $7.50; bulk of sales, $5.75@7.10. Receipts, 9,000; estimated today, 6,000.

HOGS—Increased offerings lower prices 5@10c. Quality poor. Top, $3.50; average, $3.25. Receipts, 21,000; estimated today, 20,000.

LAMBS—Drop 25@50c. Demand less active. Main sales, $6.50@7.00. Top, $7.25. Receipts, 7,000; estimated today, 15,000.

PRODUCE—Spot butter steady to ¼c higher; futures, ¼c lower. Storage standards, November, 18¼c. Fresh eggs steady to ½c higher; futures, ¼c lower; refrigerator standards, October, 15½c.

NEW YORK.

STOCKS—Lower. Transactions, 1,000,000 shares. American Telephone falls 3½ points. Union Pacific declines 2¾ points.

COTTON—Lower. Prices near record low figures. Chicago off 9@15 points; other markets, 9@13 points. Spots, 10 points lower. New York, 5.10c; New Orleans and Galveston, 5.10c; Houston, 5c.

SECURITY LOANS DROP 6 TIMES AS MUCH AS IN 1921

New York, June 8.—(AP)—The shrinkage of security loans since borrowings reached their peak in September, 1929, has been nearly six times as large, in dollars, as was the decline during the 1921 depression.

Dow, Jones & Co. today pointed out that these loans had fallen $8,235,000,000 between Sept. 30, 1929, and May 31 of this year, or from $13,205,000,000 to $4,970,000,000, the recent total being 37.6 per cent of the high. A decade ago loans at their lowest ebb totaled $4,196,000,000, or 74.6 per cent of the $5,621,000,000 top attained during the preceding boom.

The decline in borrowings, however, has been less severe than the depreciation in stocks. Shares listed on the New York Stock exchange were valued at 18 per cent of their bull market highs on May 31—$16,141,000,000, against $39,668,000,000 at the end of August three years ago. The current aggregate of security loans is the smallest since September, 1922, when it was $4,812,000,000.

Short Position on N.Y. Curb 41,790 Shares on May 31

[Chicago Tribune Press Service.]

New York, June 8.—The short position in all securities on the New York Curb exchange as of May 31, 1932, totaled 41,790 shares, it was announced today. This represents a decrease of 16,745 shares, compared with the total as of May 16 last, and is a new low record since the exchange began to issue figures on the short position last fall. The previous low record was made on Dec. 15, 1931, when the short position totaled 53,253 shares. The high record, 129,542 shares, was made last Sept. 23.

Cherry-Burrell Reports Second Quarter Profit

The Cherry-Burrell corporation reports a profit of $71,015 for the second quarter of its current fiscal year, after all charges for interest and depreciation. While the first quarter showed a loss of $148,599, the profit for the second quarter reduced the loss for the six months' period ended April 30 to $77,584. As of April 30 current assets were $4,802,527 and current liabilities $415,505, a ratio of $11.56 to $1. Cash and marketable securities amounted to $1,025,056.

State of Maryland Awards $1,000,000 Issue of Bonds

Following some extremely competitive bidding, Barr Brothers & Co., Inc., was yesterday awarded $1,000,000 State of Maryland 4¼ per cent bonds, due 1935-'47, on its bid of 104.799, an interest cost basis of about 3.90 per cent.

Chicago & North Western Lays Off 650 Shop Workers

Locomotive and car shops of the Chicago and North Western railways here were partially closed this week for an indefinite period, throwing about 650 men out of work.

Unemployed in Germany Drop 92,000 in Two Weeks

BERLIN, June 8.—(AP)—Germany's unemployed totalled 5,583,000 at the end of May, a decrease of 92,000 in two weeks.

Investment Recommendations

Our Statistical Department has prepared three groups of investment recommendations, including

20 Stocks Above $20 per Share
48 Stocks Below $20 per Share
23 Stocks Below $5 per Share

Investors are invited to ask for these lists, which will be sent upon request without obligation.

Ettinger & Brand

Cleveland, Detroit, New York — 208 South La Salle Street, CHICAGO — Telephone Dearborn 9600 — Milwaukee, Cincinnati, Akron

Members New York, Chicago, Detroit and Cleveland Stock Exchanges, New York Curb (Associate), New York Cotton Exchange, Rubber Exchange of N. Y., Chicago Board of Trade, Chicago Curb Exchange and Milwaukee Stock and Grain Exchange

STOCKS IN WALL STREET RECEDE; TRADE SLUGGISH

Auburn Bucks Trend to Make Gain.

YESTERDAY'S AVERAGES

	High.	Low.	Last	Net chge.
25 railroads	12.45	11.80	11.87	—.88
25 industrial	68.86	65.56	65.82	—3.17
50 stocks	40.65	38.68	38.84	—2.03
50 stks. 1 yr. ago	127.36	123.53	127.00	....
50 stks. 2 yr. ago	215.55	205.92	208.82	....

BY FRED HARVEY.

[Chicago Tribune Press Service.]

New York, June 8.—The stock market continued its decline today and at the close of a sluggish session it had given up all the minor gains made last week in its moments of optimism over the passage of the tax bill and the formation of the Bond Investing corporation. There were no newcomers to the buying side and the bored traders idled away the day waiting for brighter financial skies.

The decline took on added speed over yesterday, but there was no indication of a widespread or drastic break. The market merely continued its curling up process in order that it might mark time undisturbed while it watched with considerable distrust the growing activity in various relief measures in congress and treatment of the economy bill in the senate.

Transit Most Active.

Total sales for the day were about 900,000 shares, which indicated the absence of initiative rather than any major effort to unload. Brooklyn and Manhattan Transit continued to be the most active stock on the decline and at the close had shed another 3¾ points, bringing it down to 11⅝. American Telephone and Telegraph hit a new bear market minimum when it lost 3½ points to close at 82⅛.

United States Steel suffered a decline of 1⅝ points, General Motors was off almost a point, Radio corporation lost fractionally, and American Tobacco slid down 1⅝ points.

New York Central had a 1¼ point decline and other leading rail shares suffered smaller losses in light trading. The oils, including the Standard Oil issues, had fractional declines.

Auburn Auto Gains.

Auburn Automobile shares responded to news of increased production and the introduction of a cheaper priced model by gaining 1¼ points in a declining market. Baldwin Locomotive climbed ¼ of a point.

The market, in the opinion of its closest followers, is due for an immediate testing of the extreme lows established last week before the rally. With the list at its present critical point, the market has completed its full "technical correction." Tomorrow morning probably will see a test as to whether support buying may be expected.

There has been in recent days, according to observers, considerable switching operations, involving the sale of stocks and the purchase of bonds. The tendency to switch has been especially noticeable in the case of high grade railroad securities. The switching is based on the belief that bonds will recover faster than stocks and that the recovery will be more lasting.

Selling in Macy Shares.

One of the features of today's session, if the trading could be referred to as a feature, was the sudden burst of selling developing at the noon hour in R. H. Macy shares. The selling carried the department store stock down to a new low of 17¾. A slight recovery brought it back to 18⅛, for a net loss of 3¾ points on the day. The liquidation was attributed to nervousness over the outcome of the dividend meeting for next week. Merchandising stocks as a group followed Macy's downward during the afternoon.

The American dollar continued to climb abroad, and foreigners lost some of their fears regarding inflation in this country. Francs were quiet at just below the gold point, sterling was little changed, and Dutch and Belgian currency lost a bit of ground. Shipments of earmarked gold out of this country continued, however, despite the fact that there was virtually no profit at present rates of exchange.

Public Utility Investing Corporation

Collateral Trust 5% Gold Bonds

Due 1948

EXCHANGE OFFER

Holders of the 5% Gold Bonds, due 1948, of this Corporation are hereby given the opportunity of exchanging all or any portion of their holdings for any of the issues described below, up to the amounts of such issues available for that purpose.

The securities available for this exchange are as follows:

Associated Electric Company 5s, due 1961
Associated Electric Company 4½s, due 1953
New England Gas & Electric Association 5s, due 1947, 1948, 1950 or 1962.

Accrued interest will be adjusted on exchanges so that it will be continuous but not overlapping.

Holders who desire to exchange their bonds for any of the above securities on a par for par basis should forward their bonds to The Public National Bank and Trust Company, Trust Department, 70 William Street, New York City, Depositary, indicating the security desired. As only limited amounts of some of the above issues are available, it is suggested that a first and second choice of the securities desired be indicated. If New England Gas & Electric Association 5s are selected they will be of such maturity as is available at the time.

This offer is only for a limited period and will terminate when the bonds available therefor have been exhausted.

The Corporation will furnish further information relative to the offer, if requested. A transmittal form for use in depositing bonds (though it is not necessary) will be forwarded upon request.

PUBLIC UTILITY INVESTING CORPORATION.
R. N. THOMPSON,
Vice-President.
61 Broadway, New York, N. Y.

PRICES OF WHEAT RECEDE; SELLING ORDERS INCREASE

New U. S. Tax Blamed in Part for Decline.

BY CHARLES MICHAELS.

July wheat dropped below 50c per bu on the Chicago Board of Trade yesterday for the first time since last October, and touched 49½c for the new style, coming within ½c of the inside figure of the season made last October. With the exception of the latter period the price was the lowest since trading was inaugurated in 1870. In October last year the December delivery sold at 44⅝c, while in August cash wheat sold at 45c, compared with 50¼c paid for a car of No. 2 yellow hard yesterday. With the exception of a brief period last year prevailing prices are the lowest since 1853.

Liquidation was on in wheat futures again yesterday, with the September and December selling at a new low for the season. All advances ran into selling orders and at the inside prices showed a drop of 1⅜@1⅞c from the finish of Tuesday.

Stop loss orders were uncovered on the way down and while there was buying against bids and also short covering local brokers stressed the point that the short interest was relatively limited, and insufficient to cushion the effect of the drastic liquidation which has been under way of late.

New Tax Hits Market.

At the inside figure yesterday the old style July wheat delivery sold at 49⅝c, or 10⅞c under the high on May 27. The lack of support in evidence in the local market was apparent in Winnipeg, a message to Lamson Bros. & Co. from the Canadian city, asserted that the decline was due in part to the absence of a liberal short interest.

Wheat prices here have been on the down grade for seven straight days and the finish yesterday was at net losses of 1⅛c, with old July closing at 50¼@50⅜c, old September 52½@52⅝c, and December 55¼c.

Since it became apparent that the new government tax of 5c per $100 valuation would be imposed on trading in grain futures there has been a steady run of selling orders, in large part representing liquidation by scattered longs. According to those who should be in a position to know the complaint filed by the Farmers' National Grain corporation under the grain futures act, seeking to have the department of agriculture remove its designation of Chicago as a contract market, has had a far reaching influence in shattering confidence.

Letters received by grain houses indicate that many operators have construed the complaint as likely to result in the closing of the grain exchange, not being familiar with the law. The latter provides that that the exchange can take the matter into court if it is not satisfied with the action of the grain futures committee and it might take many months before a ruling could be secured from the Supreme court.

Winnipeg Leads Decline.

Bearish sentiment has become quite pronounced in all the leading world wheat markets of late. There was selling yesterday credited to a leading local professional, and also by houses with eastern connections, the latter presumably representing liquidation of long grain. Winnipeg was affected by a sharp recession in prices in Liverpool and closed 1⅛@1⅜c lower, with July at 54⅞c in Canadian funds, or about 47¾c after allowing for the discount on exchange. The latter price was about 3c under Chicago and 6¾c under July in Liverpool. The latter closed 2⅛@2¼c per bu lower.

Foreign demand for Manitoba wheat was less active, although sales of 400,000 to 500,000 bu were reported in all positions. Crop comments from the American and Canadian northwest were generally favorable, with further rains reported.

Corn Nears World's Level.

The drastic decline in wheat prices in the last few days has had relatively little effect on corn. The latter held within a range of ⅜@¾c yesterday, with the close ⅛@½c lower. July finished at 28¾c, September 31⅛c, and December 32@32⅛c, the later leading the decline.

The prospect that a liberal export business might develop in corn has become a decided factor in the market. However, there have been no sales reported of late, although seaboard interests have been asking for offers for several days. It is asserted that American grain is close in line for sales abroad. Local handlers say cash corn can be laid down at either Montreal or New York at about 3½c over Chicago July, which would indicate a price of around 32¼c based on the closing price for the future yesterday. No. 2 yellow in Rotterdam was quoted at 36½c per bu.

Yesterday July corn in Chicago was around 1½c under the same delivery in Buenos Aires, representing the market in Argentina, which is the largest exporter of any country in the world. A number of operators feel that the American market has declined to around the world level.

Oats at New Low.

September oats sold at 19⅞c yesterday, a new low for the season, but there was no material pressure, and a rally from the inside figure followed. The close was unchanged to ¼c higher, with July 20⅛@20¼c, September 20¼c, and December 22⅛c. Rye was unchanged to ⅛c higher, with July 31¼c, September 34c, and December 37¼c.

NEWS OF THE CROPS

"Although rains were very helpful to winter wheat in parts of the Ohio valley, especially in the west and north, many areas still are dry," says the government weekly weather crop report. Moisture came too late to be of benefit to other places. In general, conditions vary from poor to very good. The crop is nearly ripe in some western valley areas.

"Corn made generally good growth in the central and western portions of the belt. In some places, however, cultivation was hindered, notably in parts of Iowa and Illinois, with considerable complaint of fields becoming weedy. In the eastern Ohio valley and in the middle Atlantic states the crop needs rain in most places. Good progress was reported from the south though limited areas need moisture."

COFFEE.

	Open.	High.	Low.	Close.	Prev. close.
Sept.	6.25	6.25	6.22	6.22	6.38
Dec.	6.25	6.25	6.13	6.13	6.28
March	6.15	6.17	6.11	6.13	6.29
May	6.10	6.15	6.10	6.13	6.29

NEW·YORK·STOCK·TRANSACTIONS

Wednesday, June 8, 1932.
Shares sold today.................1,000,000
Year ago..........................1,800,000

Wednesday, June 8, 1932.
Total sales 1932 to date......163,100,000
Total sales 1931 to date......295,100,000

[The figures in brackets after name of stock are the present dividend rate.]

Prev. 1932 High.	Low.	Div. yld. pct.	Bid.	Asked.	Description. div. rate, $—	Sales.	High.	Low.	Close.	Net chge.
					A					
5⅝	1⅝	...	1⅝	2	Adams Exp	4,400	2¼	1⅞	1⅞	— ⅛
13	10	10.0	10	10¼	Addressograph [1]	1,100	10¼	9⅞	10¼	
3½	1⅛	...	1⅛	2	Adv Rumely	100	1⅛	1⅛	1⅛	— ⅛
16½	4⅛	32.0	5	5½	Affiliated Pr [1.60]	100	5⅛	5⅛	5⅛	— ⅜
62⅛	34⅛	8.1	35⅜	36	Air Reduction [3]	5,100	37⅝	35⅝	35⅝	— 2
16⅝	8⅛	6.1	8	8⅛	Alas Juneau [.50]	19,600	9⅛	8	8⅛	— 1⅜
3⅛	⅝	...	⅝	⅝	Allegheny Corp	400	⅝	⅝	⅝	
7⅜	⅝	...	1⅛	1⅝	Do pfd w w	100	1⅛	1⅛	1⅛	— ⅛
13	5½	10.0	5⅞	7⅛	Alleg Steel [.60]	100	6	6	6	+ ½
87⅛	47	12.2	48	48⅛	Allied Chem [6]	17,400	50	48	48	— 2⅛
119	96⅝	6.9	101	105	Do pfd [7]	100	101⅝	101⅝	101⅝	— ⅜
15⅛	6⅝	22.8	7	9	Am Br Shoe [1.60]	400	7	7	7	— ½
90	42	15.2	42	43	Do pfd [7]	100	46	46	46	— 3½
73⅞	34⅝	11.1	35⅝	36	Am Can [4]	28,300	37⅝	35⅝	36	— 1⅛
8⅛	3⅛	...	4	4⅛	Am Car & Fdy	100	4	4	4	....
39⅞	18⅝	29.2	22	24	Do pfd [7]	10	23⅝	23⅝	23⅝	— ⅜
37⅝	18	8.7	21⅝	23	†Am Chicle [2]	900	23⅛	22½	23	+ ⅝
15	11	...	12	13	Am C Ale	100	12	12	12	— 1
9¼	2	...	2⅜	2⅝	Am For Pow	1,100	2⅛	2⅛	2⅛	....
33	3⅝	...	6	6½	Do 6% pfd	200	6⅛	6	6⅛	+ ⅛
38⅛	5	...	7⅝	10	Do pfd	300	7⅝	7⅝	7⅝	+ ⅛
17⅞	2⅝	...	3⅛	3⅝	Do 2d pfd	500	3⅛	3⅝	3⅝	+ ⅛
12	4⅞	...	7	9	Am Hide & L pfd	100	6⅝	6⅝	6⅝	— 1⅛
51⅝	25	14.5	27¼	27⅜	AmHomePro [4.20]	1,400	28⅛	27½	27½	— 1⅛
21⅝	9	16.3	11½	12	Am Ice [2]	1,300	12⅛	11½	11½	— ⅝
68	41	15.0	40	45	Do pfd [6]	100	40	40	40	— 3
8½	2⅛	...	3	3¼	Am Int Corp	1,400	3⅛	3	3	— ⅛
9⅛	4	...	4½	4⅝	Am Loco	100	4½	4½	4½	+ ⅜
44⅝	30⅛	20.6	33⅝	35	Do pfd [7]	200	33⅝	33⅝	33⅝	— ⅛
22⅛	8⅛	15.6	8⅝	8⅝	AmMch&Fdy [1.40]	900	9	8⅝	8⅝	....
6⅝	1⅛	...	1⅝	2	Am Metals	100	1⅝	1⅝	1⅝	— ⅝
33	16	17.7	16	22	Am News [3]	20	18	17	17	— 1
16⅝	3	20.0	4⅝	5	Am Pow & L [1]	4,600	5⅛	4⅝	4⅝	— ½
58	16	26.1	23	25⅛	Do 6% pfd [6]	200	23⅝	23⅛	23⅛	+ ⅜
8½	3⅛	...	3⅝	3⅞	Am R & S S	1,800	4	3⅝	3⅝	— ⅜
13	3	...	4	4⅝	Am Roll Mills	800	4⅝	4⅛	4⅛	— ½
29⅛	14	20.0	14⅝	17	Am Safety Raz [3]	100	15	15	15	— ½
18⅝	5⅛	...	6	6⅛	Am Smelting	2,100	6⅛	6	6	— ⅛
34⅝	21⅝	12.5	23⅝	26	†Am Snuff [3]	100	24	24	24	....
103	90	6.3	95	98	Do pfd [6]	10	95	95	95	....
8⅛	3	...	3⅜	4⅛	Am Steel Fdys	100	3⅝	3⅝	3⅝	+ ⅛
36⅝	20	9.1	22⅛	26	Am Stores [2]	200	22⅝	22	22⅝	— ⅛
88⅛	45	13.2	50	54⅛	Am Sugar pfd [7]	100	53	53	53	— 2
137⅝	82⅛	11.0	82	82⅛	Am T & T [9]	41,800	85	81⅞	82⅛	— 3⅛
86⅝	40⅝	11.4	43	44	Am Tobacco [5]	2,400	44⅛	43⅛	43⅛	— 1⅝
110⅛	95⅛	6.1	96	103	Do pfd [6]	200	99	99	99	....
89⅝	44	10.4	46⅛	46⅝	Do B [5]	18,500	48⅝	46⅝	46⅛	— 2⅝
34⅛	11	16.3	11⅝	12	Am Wat W [2]	2,200	13⅛	11⅝	12	— 1⅛
30⅛	15⅛	...	17⅛	18	Am Woolen pfd	1,000	18	18	18	— ⅛
12⅝	3⅝	...	4	4⅛	Anaconda	3,400	4⅛	4	4	— ½
9	3	...	3⅝	16	Anac W & C	300	3⅝	3⅝	3⅝	....
17⅛	5⅛	31.6	7	7⅝	Anchor Cap [2.40]	400	7⅛	7	7	— ⅛
12	7	11.1	8⅛	9	Archer Dan [1]	200	9⅛	9	9	— ⅝
2	⅝	...	⅝	⅞	Armour & Co A	2,400	⅝	⅝	⅝	....
1⅝	⅝	...	⅝	⅝	Do B	500	⅝	⅝	⅝	....
44	24	26.4	26⅛	28⅛	Arm Del pfd [7]	100	26⅝	26⅝	26⅝	— 1⅛
2⅝	1	...	⅝	1⅛	Asso Apparel	800	1	⅝	⅝	— ⅛
8⅝	3	...	3	3⅛	Asso D Gds	100	3⅛	3½	3⅛	....
94	23⅛	16.0	24⅝	24⅝	Atchison [4]	13,300	26⅝	24⅝	24⅝	— 2
86	42⅛	10.9	45½	47	Do pfd [5]	100	46	46	46	— 1⅛
41⅛	9⅝	...	14⅛	14⅝	Atl C L	700	15⅛	14⅝	14⅝	— ⅛
10⅛	7	...	5⅝	6	Atl G & W I	200	6⅛	6	6	— 1
15⅛	7⅛	...	6	8	Do pfd	100	7	7	7	— ⅝
12⅞	8⅝	10.0	9⅝	10	Atl Ref [1]	1,400	10	10	10	— ⅝
25⅛	7⅝	12.9	7⅛	10⅛	Atlas Pdr [1]	100	7⅝	7⅝	7⅝	....
151⅝	28⅝	10.8	36⅛	36⅝	††Auburn Auto [4]	50,500	37⅛	34	36⅛	+ 1⅛
⅝	⅛	...	⅛	⅛	Austin Nichols	100	⅝	⅝	⅝	....
3½	1½	...	1⅝	1⅞	Aviation Corp	200	1⅝	1⅝	1⅝	....
					B					
8⅛	2	...	2½	3	Baldwin Loco	200	3	2⅝	3	+ ⅛
28⅝	8	...	8	8⅝	Do pfd	110	9⅛	8⅛	8⅛	— 2⅛
21⅝	3⅝	...	4⅝	4⅝	Balt & Ohio	3,500	5⅛	4⅝	4⅝	— ⅝
41½	6	...	6⅝	7⅛	Do pfd	600	7⅝	6⅝	7	— 1
5⅝	3⅝	...	3⅝	4	Barnsdall	900	4	3⅝	4	+ ⅛
43⅛	16⅛	11.0	18	19⅜	Beatrice Crm [2]	400	18⅛	18⅛	18⅛	— ⅛
44⅝	29⅛	10.0	29	33	Beechnut Pk [3]	100	30	30	30	....
62⅝	57⅝	7.0	58⅝	60	BelNRy p pf [4.11]	300	58⅝	58⅝	58⅝	....
18⅝	4⅛	...	5⅛	5½	Bendix Avia	1,700	5⅝	5⅛	5⅛	— ⅛
24⅝	5⅝	...	6⅛	6⅝	Best & Co	600	8	6⅛	6⅛	— 1⅛
24⅝	7⅛	...	8⅝	8⅝	Beth Steel	3,400	9⅝	8⅛	8⅛	— 1⅛
8⅝	3⅝	...	4⅛	5	Blaw Knox	100	4½	4½	4½	+ ½
22⅛	4⅝	...	5⅝	7⅛	Bohn A & B	300	6⅛	6	6	— ⅛
43⅛	20⅝	13.6	21⅛	22	Borden Co [3]	4,500	23⅛	21⅝	21⅝	— 1⅝
12⅝	3⅝	25.0	3⅝	4⅛	Borg War [1]	500	4	4	4	....
11⅝	2⅝	22.2	4⅛	4⅝	Briggs Mfg [1]	300	4⅝	4½	4½	....
50⅛	15⅛	33.3	11½	11⅝	Brk Man Tr [4]	44,300	15⅛	11⅝	11⅝	— 3⅝
78⅝	38⅝	18.2	32	34	Do pfd [6]	12,200	41	31⅛	32	— 9⅝
89⅛	46	9.3	50	53⅛	Brk Un Gas [5]	300	54	53⅛	53⅛	— 2⅝
119⅛	107	6.7	105	110	Brown Shoe pf [7]	100	105	105	105	— 2
2	½	...	⅜	⅝	Bruns Term	100	⅝	⅝	⅝	+ ⅛
14	4⅛	...	5⅛	8	Budd Mfg pfd	50	5½	5	5⅛	+ ⅛
4⅛	⅝	...	1	1⅝	Budd Wheel	400	1⅛	1⅛	1⅛	— ⅛
3½	1⅛	...	2	3	Bulova Watch	100	3	3	3	+ ⅛
13	6⅛	10.7	7⅛	7⅝	Burr Ad Mch [.80]	500	7⅝	7½	7½	— ⅛
21⅝	4	50.0	4⅝	5	Bush Tml [2.50]	200	5	4⅝	5	+ ⅛
65	9⅛	63.0	10	11½	Do deb [7]	30	11⅝	9⅛	11⅛	+ ⅛
⅜	⅛	...	⅛	⅜	Butte & Superior	100	⅛	⅛	⅛	....
19	7	...	7½	7⅝	Byers A M	300	7⅝	7½	7½	— ⅛
					C					
11⅝	4⅛	...	5	5⅛	Cal Pack	300	5	5	5	— ⅛
4	1⅛	...	2	2⅝	Cal & Hecla	100	2	2	2	....
13⅛	6	18.4	6	7⅝	Can Dry GAle [1.20]	500	7⅛	6⅝	6⅝	— 1⅛
20⅝	7⅛	15.6	7⅝	8⅛	Can Pac [1.25]	2,800	8⅝	7⅝	8	— ⅛
20	10⅝	8.9	11⅛	11⅝	Cannon Mills [1]	100	11⅛	11⅛	11⅛	+ ⅛
43⅝	17⅛	...	17⅝	17⅝	Case J I	8,400	19⅝	17⅝	17⅝	— 1⅝
15	4⅝	10.0	5	5⅛	Caterpr Trac [.50]	200	5	5	5	— ⅛
12⅛	7⅝	17.1	8⅝	8⅝	Cent Ag're [1.50]	900	9	8	8⅛	+ ⅛
78	25	28.6	27	50	Cent R R N J [8]	100	28	28	28	— 1
15	3⅛	...	3⅝	4⅛	Cerro de Pasco	600	4⅛	3⅝	3⅝	— ⅝
20⅝	5	13.3	6	6⅝	*Chesap Corp [2]	600	6⅝	6⅝	6⅝	— ⅝
31⅝	10⅝	23.8	10⅝	11	*Ches & O [2.50]	14,400	12⅝	10⅝	10⅝	— 1⅝
12⅝	2	...	2⅝	3	C & N W	2,200	3⅛	3	3	— ⅛
24⅛	2	...	4⅝	5	C R I & P pfd B	100	4⅝	4⅝	4⅝	— ⅛
15⅝	5	15.4	6⅛	6⅝	Chrysler Mot [1]	2,300	6⅝	6⅛	6⅛	— ⅝
28⅛	15	23.8	14⅛	16⅛	††C Ice & F [3.60]	300	15⅛	15⅛	15⅛	— ⅝
96	90	7.4	90	95	Cluett-Pbdy pf [7]	10	94⅝	94⅝	94⅝	— ⅛
120	86	7.9	87⅝	88⅝	†Coca-Cola [7]	9,400	89⅝	87⅝	88	— 1⅝
50	44	6.7	44½	45	Do A [3]	800	44⅝	44½	44½	— ⅛
31⅛	12⅝	17.9	14	14⅝	Colg-Palm-P [2.50]	3,000	14⅝	14	14	— ⅝
10⅝	2	...	3⅝	3⅝	Collins Aikman	400	3⅝	3	3	— ⅝
80	60	12.3	30⅛	59⅝	Do pfd [7]	200	58	57	57	— 3
11	9	...	9	11	Col Beacon Oil	300	10	10	10	+ 1
41⅛	13⅛	18.8	15⅛	16	Colum Carbon [3]	2,000	16	15¼	15¼	— 1
16⅛	4⅛	...	5⅝	5⅝	‡Colum G & E	4,400	6½	5⅝	5⅝	— ⅝
79	40	12.5	42½	48⅛	Do pfd [6]	200	48	46	46	— 4
11	3⅝	12.5	4	4⅝	Com Credit [.50]	100	4	4	4	....
26⅛	13	22.2	13⅝	15½	Do A [3]	300	13⅝	13½	13½	+ ¼
68⅝	40	16.2	40	42	Do 1st pfd [6.50]	40	42	40	40½	+ ½
27⅝	10⅛	16.0	11⅛	12⅛	Coml Inv Tr [2]	900	13¼	12½	12½	— ⅝
101	94	7.3	95	98	Do 7% pfd [7]	50	96	96	96	....
10⅝	3⅛	13.3	4⅝	4½	Com Solv [.60]	3,200	4⅝	4⅝	4⅝	— 1⅛
4⅛	1⅝	13.6	2⅛	2¼	Com & Sou [.30]	6,800	2⅝	2¼	2½	— ⅛
68⅝	27⅞	17.1	34⅝	35	Do pfd [6]	800	35⅛	35	35	— ⅛
24⅝	5	50.0	6	7	Cons Cig [5]	100	6	6	6	— ⅛
60	17	33.0	19	27	Do6½ p ww [6.50]	50	19	19	19	— 1⅛
58⅛	16	40.4	....	....	Do 6½ p xw [6.50]	60	17⅝	16⅛	17⅛	+ 1⅛
72	50	33.3	6	25	Do pfd [7]	20	21	21	21	— 29
11⅝	3	44.4	4⅛	5⅛	Cons Film pfd [2]	200	4⅛	4⅛	4⅛	— ⅛
68⅝	31⅝	11.0	33⅝	33⅝	Cons Gas [4]	20,400	36⅛	33⅝	33⅝	— 2⅛
95	73	6.4	77	78	Do pfd [5]	400	80	77⅝	78	— 1
7⅛	4	...	4⅝	4⅝	Cons Oil Corp	5,900	4⅝	4⅝	4⅝	— ⅛
96	79	8.2	98	99	Do pfd [8]	1,000	98	95½	98	+ 2
12½	⅝	...	...	1⅛	Cont Corp A	200	1	⅝	1	+ ⅛
7	2⅝	...	3	3⅝	Cont Baking A	100	3	3	3	— ⅛
47⅝	24⅝	30.8	27⅛	29⅛	Do pfd [8]	800	28	26	28	+ ⅛
41	19⅝	11.6	20⅛	21⅛	Cont Can [2.50]	2,300	22	20⅝	20⅝	— 1⅛
4⅝	3	...	3	3½	Cont Dia Fibre	700	3⅛	3⅛	3⅛	— ⅛
25⅛	6⅝	25.0	8⅛	9	Cont Insur [2.40]	400	9⅛	9	9	— ⅛
1⅝	⅝	...	⅝	⅝	Cont Motors	200	⅝	⅝	⅝	....
7	3⅝	...	3⅝	4	Cont Oil Del	2,000	4⅝	4	4	— ⅛
⅝	...	...	⅝	⅝	Cont Shares	1,200	⅝	⅝	⅝	....
47⅝	25⅝	10.0	28⅛	29	†Corn Prod [3]	4,000	30	28	28⅝	— 1⅛
129⅝	99⅝	6.5	108	110	Do pfd [7]	70	108	108	108	....
4⅝	1⅛	...	1⅛	1⅝	Coty Co	100	1⅝	1⅝	1⅝	— ⅛
2⅛	1⅛	...	1	1⅛	Crown-Zeller B	200	1	1	1	— ⅛
23⅛	6	...	6⅛	7	Crucible Steel	200	6⅝	6⅛	6⅛	+ ⅛
49⅝	15⅛	...	16⅛	17	Do pfd	10	17	17	17	+ ⅝
35⅛	20	11.4	20⅝	24	Cudahy Pkr [2.50]	100	22	22	22	....
31	11⅛	13.3	10⅛	17	Curtis Pub [2]	900	15	14⅝	14	— 1
2⅝	⅝	...	⅝	1	Curtiss Wright	300	⅝	⅝	⅝	....
3⅝	1⅛	...	1⅛	1⅝	Do A	500	1⅝	1⅛	1⅛	— ⅛
					D					
5⅛	4	15.0	4⅛	4⅝	Davega Strs [.60]	200	4⅛	4⅛	4⅛	— ⅛
15⅛	6⅛	5.2	6	7	Deere pfd [.40]	200	7	6⅝	6⅝	— ⅛
89⅝	37	23.1	39	41	Del & Hud [9]	200	40	39⅛	40	....
28⅝	8⅝	...	10⅛	11	D L & W	200	11⅛	11	11	— ⅛
95	70	11.7	....	75	Devoe-R 1st pf [7]	60	60⅛	59⅞	60⅛	— 9⅝
15⅛	12	7.7	13⅛	13⅛	Dia Match [1]	100	13⅛	13⅛	13⅛	— ⅛
11⅝	7⅛	11.1	8⅝	9	Dome Mining [1]	800	9	8⅝	8⅝	— ⅛
18	11⅝	9.4	12	12⅛	††Dom Strs [1.20]	300	12⅝	12⅛	12⅛	— ⅛
57	23	1.48	25⅝	25⅝	Drug Inc [4]	6,400	27⅝	25⅛	25⅝	— 1⅛
59⅝	25⅛	11.3	25⅝	25⅝	Du Pont de N [3]	8,000	26⅝	25⅛	25⅝	— 1⅝
					E					
87⅝	38⅝	12.5	38⅝	39	Eastman Kod [5]	4,000	40⅛	38⅝	38⅝	— 1⅛
8	3⅛	12.8	3⅝	4⅛	Eaton Mfg [.50]	200	3⅝	3⅝	3⅝	— ⅛
1⅝	⅛	...	⅛	⅛	Eitingon Schilds	700	⅛	⅛	⅛	....
32⅝	8⅝	4.4	9	9⅛	Elec Auto [4]	1,600	9⅝	9⅛	9⅛	— ⅛
100⅝	61	11.1	63	70	Do pfd [7]	10	63	63	63	— 1
2⅛	⅛	...	⅛	1	Elec Boat	100	⅛	⅛	⅛	— ⅛
4	1⅛	...	1⅛	1⅝	Elec M Ind	700	1⅛	1⅛	1⅛	— 1
15⅝	2⅝	25.0	3⅝	3⅝	Elec P & L [1]	3,700	4⅝	3⅝	3⅝	— ⅝
64	12⅛	35.0	20	22	Do pfd [7]	500	23	20⅛	20⅛	— 2⅛
55	10⅝	33.3	17⅝	18⅝	Do 6% pfd [6]	100	18	18	18	— 1⅛
33⅝	12⅝	16.2	17⅝	18⅝	Elec Stor Bat [3]	800	18⅝	18	18	— ⅛
19	13	19.2	13	13⅛	Equit Bldg [2.50]	100	13	13	13	....
10	2	...	3⅛	3⅝	Erie	100	3⅝	3⅝	3⅝	....
13⅛	2⅝	...	4⅝	4⅝	Do 1st pfd	300	4⅝	4⅝	4⅝	+ ⅛
					F					
10⅝	3	...	3	3⅛	Fed Wat Ser	800	3⅝	3⅛	3⅛	— ⅛
27⅝	6	28.5	8⅝	8⅝	Fid P F Ins [2.60]	700	9⅝	8⅝	8⅝	— ⅛
94	78	8.0	78	83	FilenesS pf [6.50]	20	82⅝	80⅝	82⅝	+ 4⅝
59⅝	45⅛	13.0	46	47	Firestone R pf [6]	300	46⅛	46	46	— ⅛
53	37	6.0	40	40⅛	First N Strs [2.50]	500	41⅝	40⅛	40⅛	— ⅛
⅝	⅛	...	⅛	⅛	Fisk Rubber	1,000	⅛	⅛	⅛	....
7⅛	2⅛	...	2⅝	5	Follansbee Bros	100	2⅝	2⅝	2⅝	+ ⅛
12	3	...	4⅛	5	Foster Wheeler	400	4⅝	4⅝	4⅝	— ⅛
21⅛	10⅛	...	12	13	¶Fourth-Nat Inv	400	13	12⅛	13	+ ⅛
5⅝	1⅛	...	1⅝	1⅝	Fox Film A	500	1⅛	1⅛	1⅛	....
19⅝	10	18.2	10⅛	10⅝	Freeport Tex [2]	800	11⅛	10⅝	10⅝	— ⅝
					G					
3⅝	⅝	...	⅝	1	Gen Am Inv	100	1	1	1	....
35⅝	10	18.9	10⅛	10⅝	Gen Am T Car [2]	200	10⅝	10⅝	10⅝	— ⅛
15⅛	5	20.0	4⅝	5	Gen Asphalt [1]	800	5⅛	4⅝	4⅝	— ⅝
38⅝	20	19.1	19⅝	20	Gen Cigars [4]	500	21	20	20⅝	— ⅛
101	84⅝	9.0	76	85	Do pfd [7]	50	78	78	78	— 7
26⅛	8⅛	4.0	9⅝	9⅝	Gen Electric [.40]	24,300	10⅝	9⅝	9⅝	— ⅛
11⅛	10⅝	5.8	10⅝	10⅝	Do spl [.60]	800	10⅝	10⅝	10⅝	— ⅛
*40⅛	19⅝	14.3	20⅛	20⅝	Gen Foods [3]	7,400	21⅝	20⅛	20⅛	— 1⅜
2⅝	⅛	...	⅝	⅝	Gen G & E D A	900	⅝	⅝	⅝	....
24⅝	4⅛	...	3⅛	5	‡Do6% pf cv [6]	100	5	5	5	— ⅛
37	28	10.0	30	30⅛	Gen Mills [3]	600	30	30	30	— ⅛
24⅝	8⅝	11.8	8⅝	8⅝	Gen Motors [1]	18,200	9⅝	8⅝	8⅝	— ⅛
87⅝	62⅝	7.8	62⅝	63⅛	Do 5% pfd [5]	300	63⅛	63⅛	63⅛	— 1⅛
14	5	...	3	5⅛	Gen Print Ink	20	5	5	5	....
1⅛	⅛	...	⅛	⅛	Gen Real Utils	400	⅛	⅛	⅛	....
16⅛	5⅛	...	5⅛	6⅛	Do pfd w w	100	5⅛	5⅛	5⅛	....
14⅝	2⅝	28.6	3⅛	4	Gen Refract [1]	200	3⅛	3⅛	3⅛	+ ⅛
24⅛	10⅝	6.7	12⅝	12⅝	Gillette S Raz [1]	1,600	13⅛	12⅝	12⅝	— ⅛
68⅛	47	10.2	46	52	Do pfd [5]	100	49	49	49	+ 2
7	3⅛	...	3⅛	4	Glidden Co	100	3⅛	3⅛	3⅛	....
54	35	17.5	40	45	Do prior pfd [7]	20	40	39⅝	40	+ ⅛
6⅝	2⅝	...	3⅝	3⅝	Gobel Co	300	3⅝	3⅝	3⅝	— ⅛
19⅝	8⅝	16.5	9	9⅛	Gold Dust [1.60]	700	9⅝	9	9	— ⅛
4⅝	2⅝	...	2⅝	3⅛	Goodrich	100	3	3	3	+ ⅛
17	7	...	8	8⅝	Do pfd	100	8	8	8	+ ⅛
18⅝	5⅛	...	7	7⅛	Goodyear	500	7⅝	7	7	— ⅛
14⅛	7⅛	...	12⅝	13	Gotham Hose	100	12⅝	12⅛	12⅝	+ ⅛
4⅝	1	...	1	1⅝	Graham-Paige	5,300	1⅝	1	1	— ⅛
7⅝	2⅛	...	2⅝	3⅝	Granby	100	3	3	3	+ ⅛
9⅛	3⅛	...	3⅛	4⅛	Grand Union	400	4	4	4	— ⅛
35⅛	22	12.5	22½	25	Do pfd [3]	100	23⅝	23⅝	23⅝	+ ⅝
25	5⅛	25.0	7⅝	7⅝	Great Nor pfd [2]	2,200	8⅝	7⅝	7⅝	— ⅛
13⅛	5⅝	...	6⅝	7	¶Great Nor Ore	100	6⅝	6⅝	6⅝	— ⅛
6⅝	3⅛	...	3⅛	3⅝	Gr W Sugar	600	3⅝	3⅝	3⅝	— ⅛
80	48	14.0	50⅛	50⅛	Do pfd [7]	100	50	50	50	....
8	3	...	2⅛	3	Gulf State Steel	200	2⅝	2⅝	2⅝	— ⅛
					H					
70	33	20.0	35	38	Hanna pfd [7]	100	35	35	35	....
1⅛	⅛	...	⅛	⅝	Hayes Body	100	⅛	⅛	⅛	....
8⅛	4⅛	...	4⅝	4⅝	Hercules Mot	200	4⅝	4⅝	4⅝	— ⅛
83	46	11.3	50⅛	52	Hershey Choc [6]	400	53⅛	52⅛	53⅛	— 1⅛
4	1	...	1⅛	1⅝	Houd Her B	100	1⅛	1⅛	1⅛	....
131⅝	110	7.2	121	128	Homestake [9]	400	126⅝	124	124	— 3
24⅝	8⅝	...	9⅛	9½	††Houston Oil	200	9⅛	9⅛	9⅛	— ⅛
5⅛	1⅛	...	1⅛	1⅝	Do new	200	1⅛	1⅛	1⅛	— ⅛
16⅝	5	20.0	5	5⅝	Howe Sound [1]	200	5⅝	5⅝	5⅝	— ⅛
30⅝	8	29.2	11⅝	11⅝	HudManRR [3.50]	500	12	11⅝	11⅝	— ⅛
11⅛	2⅝	...	3⅛	3⅝	Hudson Mot	200	3⅛	3⅛	3⅛	....
5⅝	1⅛	...	1⅛	1⅝	Hupp Mot	200	1⅝	1⅛	1⅛	— ⅛
					I					
18⅝	4⅝	...	6	6⅝	Ill Cent	3,100	7	6⅝	6⅝	— ⅛
1⅝	⅝	...	⅝	⅝	Indian Motorcycle	100	⅝	⅝	⅝	+ ⅛
38⅝	10⅝	16.7	11⅝	12⅛	Indus Rayon [2]	300	12	12	12	— ⅛
39⅛	15	17.7	16⅝	17	Ingersoll Rand [3]	500	17⅛	16⅝	16⅝	— ⅛
4⅛	⅝	...	1⅛	1½	Insp Cop	100	1⅛	1⅛	1⅛	....
3⅛	1	...	1⅛	2⅛	InsShrs ctfs M D	300	2	2	2	+ ⅛
14⅝	2⅝	...	2⅝	2⅝	Int Rap Transit	6,100	3⅛	2⅝	2⅝	— ⅛
117	65	9.0	65⅛	66⅛	††Int Bus Mch [6]	600	68	66⅝	66⅛	— 1⅝
5½	1¼	26.5	1⅛	1⅝	Intl Carriers [.40]	300	1⅛	1⅛	1⅛	....
18⅝	3½	...	4⅛	4⅝	Int Cem	200	4⅝	4⅝	4⅝	....
29⅝	14	12.9	13⅝	13⅝	Int Harv [1.80]	2,900	14⅛	13⅝	13⅝	— 1⅛
108	71⅝	10.0	65	70	Do pfd [7]	100	70	70	70	— 2⅛
11⅝	3⅝	40.5	4⅝	5	Int Hydro El [2]	1,200	5⅛	4⅝	4⅝	— ⅛
9⅝	3⅛	...	3⅝	3⅝	Int Nick Can	8,600	4⅛	3⅝	3⅝	— ⅛
86	55	13.0	53	60	Do pfd [7]	100	54	54	54	— 1
2⅛	⅝	...	⅝	⅝	Int P & P A	...	...	...	⅝	— ⅛
11	3	...	3	3⅛	Do pfd	200	3⅛	3⅛	3⅛	— ⅛
44⅝	34⅝	8.6	34⅝	35	Int Shoe [3]	4,500	34⅝	34⅝	34⅝	— ⅛
24⅛	8	...	8⅝	9⅛	Int Silver	200	9	9	9	— 1
12⅛	2⅝	...	3⅛	3⅝	Int T & T	5,300	3⅝	3⅛	3⅝	— ⅛
11	1⅛	...	1⅝	2⅛	Interst Dept	100	2	2	2	+ ⅛
					J					
35⅛	15⅛	23.5	17	18⅛	†Jewel Tea [4]	100	17	17	17	— 1⅛
35⅝	10	...	10⅛	11	Johns Manv	1,200	10⅝	10⅝	10⅛	— 1⅛
99⅝	52	11.5	59⅛	67	Do pfd 7% [7]	50	61	61	61	....
84	46	10.0	40	40⅛	Jones&L St pf	20	40	40	40	— 1⅛
					K					
9	5⅛	...	5⅛	5⅝	Kayser J	100	5⅛	5⅛	5⅛	....
2⅝	⅛	...	⅛	1	Kelly Springfield	100	1	1	1	+ ⅛
10⅝	2⅝	...	3⅛	3⅝	Kelvinator	600	3⅝	3⅛	3⅛	— ⅛
13	5	...	5	5⅝	Kennecott Cop	3,600	5⅝	5	5	— ⅛
19	8⅛	11.1	8⅝	9⅛	Kresge S S [1]	300	9	8⅝	9	....
9⅛	1-32	...	1-32	⅛	Kreuger & T	700	1-32	1-32	1-32	....
18⅝	10	8.0	10⅝	11½	Kroger Groc [1]	1,300	11⅛	10⅝	10⅝	— 1
					L					
56⅝	25	12.0	30	31⅛	†Lambert Co [4]	700	32⅛	30⅛	30⅛	— 2⅝
18	5⅛	...	5⅛	5⅝	Leh Valley	400	5½	5	5	— 1
3⅛	1	...	1	1⅛	Leh Valley Coal	800	1	1	1	....
9	3	...	1	2⅝	Do pfd	100	2⅝	2⅝	2⅝	— ⅛
46⅝	30⅛	7.6	32	32⅛	Lehman Corp [2.40]	100	31⅛	31⅛	31⅛	— 1⅛
24⅛	6	21.6	8⅛	10	Lehn & Fink [2]	400	9⅝	9	9	— 1
8	3⅝	...	4	4⅛	Libby Ow F Gl	100	4	4	4	....
61⅝	34⅛	9.5	38	39	†Lig & My B [4]	3,100	39⅛	38	38⅛	— ⅛
16⅝	8⅛	...	10⅛	10⅝	Lima Loco	100	10⅛	10⅛	10⅛	+ ⅛
22	9	17.8	11⅛	11⅝	Liquid Carb [2]	200	11⅝	11⅛	11⅛	— ⅛
34	13⅝	18.2	14⅝	15	†Loew's Inc [3]	3,400	16⅝	14⅝	14⅝	— 1⅛
72	45	13.0	47	52	Do pfd [6.50]	200	49⅛	48	48	— 2
4⅝	1⅝	...	2	2⅛	Loft Inc	100	2	2	2	— ⅛
36⅝	16⅛	12.3	19⅛	20	Loose-Wiles [2.60]	200	20⅛	20	20	— ⅛
16⅝	9	10.9	10⅛	10⅝	Lorillard [1.20]	3,200	10⅝	10⅛	10⅛	— ⅛
24⅛	8⅛	14.0	11⅝	12⅛	L G & E A [1.75]	300	12⅝	12⅛	12⅛	— ⅛
32⅝	7⅝	40.0	9	10⅛	Louis & N [4]	600	10⅛	10	10	— ⅝
					M					
15⅛	9⅝	14.0	9⅝	10	Mac A & F [1.40]	100	10	10	10	....
62⅝	57⅛	10.0	60	90	Do pfd [6]	10	60	60	60	....
21	10	16.7	12⅛	13⅝	McCall [2]	100	12⅛	12⅛	12⅛	+ ⅛
62	20	25.0	23	24	McCro Strs pfd [6]	10	23⅝	23⅝	23⅝	— 1⅛
16⅝	13	7.7	13	13⅛	McIntire P M [1]	500	14	13⅝	13⅝	— 1⅛
5⅛	1⅛	...	1⅝	1⅝	McKess & Rob	400	1⅝	1⅝	1⅝	....
62⅛	28	12.5	30	30⅛	McKeespt Tin [4]	1,800	31⅛	30⅛	30⅛	— 1⅛
18	10	9.3	10⅛	11	Mack Truck [1]	200	11	10⅛	10⅛	— 1⅛
60⅝	19⅝	10.5	18⅛	18⅛	Macy Co [2]	11,400	21⅛	17⅝	18⅛	— 3⅛
8⅝	4⅛	10.0	4⅛	5⅛	Magma Cop [.50]	200	5	5	5	— ⅛
20⅝	4⅛	19.1	4	4⅝	Man El gtd m [.80]	2,400	4⅝	4	4	— ⅝
1	⅛	...	...	⅛	Maracaibo	300	⅛	⅛	⅛	....
12⅛	6	10.8	7⅛	7⅝	Mar Midland [.80]	1,200	7⅛	7⅛	7⅛	— ⅛
20⅝	9	13.6	10⅛	11	Math Alkali [1.50]	400	11⅛	11	11	— ⅝
20	10⅛	15.0	10⅛	11	May Dept St [1.80]	300	11	10⅛	11	— 1
18	8	16.0	...	5⅛	Maytag p xw [1.60]	100	2	2	2	....
4⅛	1⅛	...	1⅛	2	Miami Cop	100	2	2	2	....
6½	3⅝	...	4	4⅛	Mid Cont Pet	2,100	4⅛	4	4	— ⅛
10	2⅝	...	2⅛	2½	Midland Steel	200	2⅛	2⅛	2⅛	....
2⅝	⅝	...	⅝	1	Minn-Mol Pow	200	⅝	⅝	⅝	....
7⅝	1⅛	...	1⅝	2⅝	M K & T	100	2	2	2	— ⅛
10⅝	5⅝	...	5⅛	6	Mohawk Carpet	100	5⅝	5⅝	5⅝	— ⅛
11	1⅛	...	1⅛	2	Mo Pac	700	2	2	2	— ⅛
26	2⅝	...	3⅛	3⅝	Do pfd	500	3⅝	3⅝	3⅝	— ⅛
30⅝	13⅝	7.4	16⅛	17⅛	Mon Ch W [1.25]	400	19	17	17	— ⅛
11⅛	3⅛	...	4⅛	4⅝	Mont Ward	9,900	5	4⅝	4⅝	— ⅛
⅝	⅛	...	⅛	⅛	Mother Lode	100	⅛	⅛	⅛	+ ⅛
26⅛	11	17.4	11	11⅛	†Motor Prod [2]	100	11⅛	11⅛	11⅛	— ⅛
13⅝	2	...	3	4	Mullins Mfg	100	4	4	4	+ ⅛
9⅝	2⅛	...	3	3⅛	Murray Corp	300	3⅛	3	3	....
					N					
19⅝	8	22.0	9	9⅛	Nash Motors [2]	2,000	9⅝	9	9	— ⅛
46⅝	26⅝	8.9	27⅝	28⅛	Nat Bisc [2.80]	6,100	29⅝	27⅝	28	— 1⅛
14⅝	7	...	7⅛	7⅝	Nat Cash Reg	600	8	7⅛	7⅛	— ⅛
31⅝	15⅛	14.6	15⅝	15⅝	Nat Da Pr [2.60]	15,800	16⅝	15⅛	15⅝	— ⅝
24⅛	13	12.5	15⅛	16	Nat Dist [2]	2,000	17⅛	15⅝	16	— 1⅛
125	98⅝	7.0	99	100	Nat Ld pfd A [7]	100	100	100	100	....
16⅝	6⅝	10.5	7⅛	8	Nat Pw & Lt [1]	4,500	9	7⅝	7⅝	— ⅛
23⅛	14⅛	6.7	15	16	Nat Steel [1]	4,200	15	15	15	— ⅛
10	3⅛	12.5	5	5⅛	Nat Tea [.60]	100	5	5	5	....
6⅝	2⅝	...	2⅛	2⅝	Nevada Cop	3,200	2⅝	2⅛	2⅛	— ⅛
4⅝	2	...	1⅛	2⅛	Newton Steel	200	2	2	2	— ⅛
36⅝	8⅝	...	9⅝	10	N Y Central	8,700	11⅛	9⅝	9⅝	— 1⅛
9⅝	1⅛	...	2⅝	3	N Y C & St L	400	3	3	3	+ ⅛
15⅝	...	...	2⅛	3⅛	Do pfd	700	2⅝	2⅝	2⅝	....
125	82⅛	5.4	91	95	N Y & Harlem [5]	50	92	90⅝	92	+ 1⅝
31⅝	6	...	6⅝	7	N Y N H & H	2,000	7⅝	6⅝	6⅝	— ⅛
8⅝	4⅛	...	5⅛	5⅝	N Y O & W	100	5⅛	5⅛	5⅛	— ⅛
6⅝	1⅛	...	1⅝	2⅝	N Y Shipbldg	200	2	2	2	+ ⅛
109⅝	90	7.6	92	100	N Y St 7% pfd [7]	10	92	92	92	+ 2
17⅝	10⅝	4.1	11⅛	11⅝	Noranda Mi [.50]	100	12	12	12	+ ⅛
135	61⅛	15.4	64	65	†Norf & West [10]	200	65	65	65	— 5
40	13⅛	...	16⅛	16⅝	‡No Am [10% stk]	14,800	17⅛	16⅛	16⅛	— 1⅛
3	1⅛	...	1⅛	1⅝	No Am Avia	700	1⅛	1⅛	1⅛	— ⅛
23⅝	5⅛	37.4	6⅝	7	North Pac [3]	1,800	7⅛	6⅝	6⅝	— ⅛
					O					
8⅝	5	10.5	6⅝	6⅝	Ohio Oil Co [.80]	700	7	6⅝	6⅝	— ⅛
4⅝	1⅝	...	2⅛	2⅝	Omnibus	400	2⅛	2⅛	2⅛	....
22⅝	9	20.0	9⅝	10	Otis Elev [2]	400	10	9⅝	9⅝	+ ⅛
105	90	6.7	90	98	Do pfd [6]	40	90	90	90	....
4⅝	1⅛	...	1⅛	1½	Otis Steel	300	1⅛	1⅛	1⅛	....
14	3⅛	...	3⅛	3⅝	Do pr pfd	70	3⅛	3⅛	3⅛	....
27	12	11.4	17	17⅝	Owens Ill Gl [2]	300	17⅝	17	17	— ⅛
					P					
37	16⅝	10.4	18⅝	19	Pac Gas [2]	3,000	20⅝	18⅝	18⅝	— 1⅛
41⅝	20⅝	12.0	24⅛	24⅝	Pac Light [3]	800	26	25	25	— ⅛
104⅝	58	10.8	64⅛	64⅛	Pac T & T [7]	530	65	64	64⅛	— 5⅝
5⅛	1⅛	...	1⅛	2	Packard Mot	800	2	1⅝	1⅝	— ⅛
5⅛	1⅛	...	1⅛	1⅝	Par Publix	4,900	2	1⅝	1⅝	— ⅛
1	⅛	...	⅛	⅛	Pathe Exc	100	⅛	⅛	⅛	....
4⅝	1	...	⅝	1	**Peerless Mot [3]	100	⅝	⅝	⅝	....
32⅝	16⅛	6.3	16⅛	17	†Penick & Ford [1]	2,200	17⅛	16	16	— 2⅛
34⅝	13	15.4	15⅛	15⅝	Penney J C [2.40]	3,000	16⅝	15⅝	15⅝	— 1⅛
23⅝	6⅝	...	7⅛	7⅝	Penn R R	4,300	9	7⅝	7⅝	— 1⅛
121	45⅛	15.6	48⅛	49	Peoples Gas [8]	4,200	55	48⅛	48⅛	— 5
19	3⅛	...	5	6⅝	Pere Marqu pr pfd	100	6⅝	6⅝	6⅝	+ ⅛
4⅝	3	...	3⅛	3⅝	Petrol Corpn	3,400	3⅝	3⅛	3⅛	— ⅛
8⅛	3⅛	...	3	5⅛	Phelps-Dodge	400	5	4⅝	4⅝	— ⅛
41	18	14.3	20⅛	24	Phila Co 6% pf [3]	100	20⅝	20⅝	20⅝	— 2⅛
5	2⅝	...	2⅛	2⅝	Phil Read Coal	500	2⅛	2⅛	2⅛	— ⅛
10	7⅛	13.8	7⅛	8⅛	Phillip Morris [1]	500	7⅛	7⅛	7⅛	— ⅛
6⅛	2	...	3⅛	3⅝	Phillips Pet	500	3⅝	3⅝	3⅝	— ⅛
7⅛	3⅛	...	3⅛	4⅝	Pierce Oil pfd	200	4	3⅝	3⅝	+ ⅛
9	3⅛	...	2⅝	4	Postal Tel pfd	300	3	2⅝	2⅝	— ⅛
3⅛	1⅛	...	2⅛	3	Pressed Steel Car	100	3	3	3	— ⅛
42⅝	25⅛	8.1	25⅛	25⅝	Procter & G [2.40]	5,600	27⅝	25⅝	25⅝	— 2⅝
103	89⅛	5.5	90	92⅝	Do pfd [5]	30	92⅛	91	91	+ 1
1⅝	⅛	...	⅛	⅛	Prod & Ref	100	⅛	⅛	⅛	....
60	29⅝	10.6	31⅛	32	†Pub S N J [3.40]	7,500	34	31⅝	31⅝	— 1⅝
100⅝	71⅝	7.7	76⅛	78	Do 6% pfd [6]	100	78	78	78	+ 3⅛
114	92⅛	8.2	...	98	Do 7% pfd [7]	100	85	85	85	— 7⅛
25	10⅝	23.2	12⅛	13	Pullman Inc [3]	500	13⅛	13	13	— 1
5⅛	2⅝	...	3⅛	3⅝	Pure Oil	100	3⅛	3⅛	3⅛	+ ⅛
15⅝	4⅝	16.7	5⅝	5⅝	Purity Baking [1]	2,900	6⅛	5⅝	5⅝	— ⅛
					R					
10⅝	2⅛	...	3⅛	3⅝	Radio Co	5,300	3⅝	3⅛	3⅛	— ⅛
18⅝	3⅝	...	5⅝	5⅝	Do pfd B	800	6	5⅝	5⅝	— ⅛
7	1⅛	...	2	2⅛	Radio K Orph	300	2	2	2	— ⅛
30	15	13.3	15	18	Reading 2d pfd [2]	200	15	15	15	....
3⅝	1	...	1⅛	1⅝	Rem Rand	300	1⅝	1⅝	1⅝	— ⅛
3⅛	1⅛	...	1⅛	1⅝	Reo Motor	700	1⅛	1⅛	1⅛	....
6⅛	1⅛	...	2⅛	2⅝	Rep Steel	400	2⅛	2⅛	2⅛	— ⅛
10	6	23.1	7	7⅛	Reyn Metals [1.50]	500	7	6⅝	7	....
40⅛	26⅝	10.9	27⅛	27⅝	Reyn Tob B [3]	5,700	28⅝	27⅛	27⅛	— 1⅛
2⅛	1⅛	...	1⅛	2⅛	Rio G Oil	100	2	2	2	....
6⅝	1⅛	...	2	3⅛	Rossia Ins	500	2⅛	2	2	— ⅛
23	12⅛	5.4	14⅛	14⅝	†Roy D N Y [.81]	500	14⅝	14⅝	14⅝	— ⅛
					S					
59⅛	36⅝	14.3	35	35⅛	Safeway Strs [5]	3,000	39⅛	35⅛	35⅛	— 4⅝
84	60	9.7	63	72⅝	Do 6% pfd [6]	20	63⅝	63⅝	63⅝	+ 1⅛
94	69	9.1	71	79	Do 7% pfd [7]	40	77⅛	77⅛	77⅛	+ ⅛
10⅛	5⅛	...	5⅝	6	St Joe Lead	100	5⅝	5⅝	5⅝	— ⅛
6⅝	⅝	...	1	1⅛	St L & S F	500	1	1	1	....
9⅝	1	...	1⅛	2	Do pfd	100	1⅛	1⅛	1⅛	+ ⅛
4	...	...	1	1⅛	Schulte Stores	200	1	1	1	....
9⅝	6⅝	5.9	6⅝	7	Seabd O Del [.40]	2,100	7⅛	6⅝	6⅝	— ⅛
⅝	...	...	⅝	...	Seaboard A L	300	⅝	⅝	⅝	— ⅛
37⅝	12⅛	17.9	13⅝	14⅛	Sears Roe [2.50]	7,500	14⅝	13⅝	13⅝	— ⅛
5⅝	1⅝	...	2	2⅛	Servel	800	2	2	2	....
12⅝	5	16.7	5⅛	6	Shattuck F G [1]	400	5⅝	5⅝	5⅝	— ⅛
4⅛	2⅛	...	2⅝	2⅝	Shell Un Oil	200	2⅝	2⅝	2⅝	— ⅛
31	18	...	19	21	Do 5½% pfd	100	20	20	20	— ⅛
10⅛	2⅝	...	3⅛	3⅛	Simmons Co	100	3⅛	3⅛	3⅛	— ⅛
19	12	...	17⅛	18	Skelly Oil pfd ww	800	18	17⅝	17⅝	— ⅛
8⅝	4⅛	...	5⅛	5⅛	S P R Sug	200	5⅛	5⅛	5⅛	— ⅛
32⅝	15⅛	11.1	18	18⅛	S Cal Edison [2]	700	18⅝	18⅛	18⅛	— ⅛
10⅝	5⅛	12.3	6⅛	6⅝	Socony Vac [.80]	5,700	6⅝	6⅛	6⅛	— ⅛
37⅝	6⅝	...	7⅝	7⅝	Southern Pac	4,800	8⅛	7⅝	7⅝	— 1⅛
13	2⅝	...	3⅛	4	Southern Ry	400	4⅛	4⅛	4⅛	— ⅛
20⅛	5	...	4	5⅝	Do pfd	100	5⅛	5⅛	5⅛	— ⅛
25	5	...	3⅛	4⅛	S Ry M & O	200	4⅛	4	4	— 1
3⅛	1	...	1	1⅛	Sparks With	100	1⅛	1⅛	1⅛	....
14	8⅝	13.5	9⅝	9⅝	Stand Brds [1.20]	4,100	10	9⅝	9⅝	— ⅛
34⅝	7⅝	40.6	8⅝	8⅝	Stand Gas [3.50]	2,600	9⅝	8⅝	8⅝	— 1⅛
41⅝	9⅝	28.6	12⅛	13⅛	Do pfd [4]	100	14	14	14	....
61⅝	24⅝	23.1	25⅛	29⅛	Do 6% pr pf [6]	100	26⅛	26⅛	26⅛	— 1⅛
75	28	24.1	25⅝	29	Do 7% pr pf [7]	300	29	28	28	— 2
91⅝	81⅝	6.0	83⅝	84⅛	S Oil Exp pfd [5]	100	84	84	84	....
27⅝	15⅛	11.8	16⅛	16⅝	Do Cal [2]	2,500	17⅛	16⅝	16⅝	— ⅛
31⅝	19⅝	4.3	23⅝	23⅝	†Do N J [1]	15,700	23⅝	23⅛	23⅝	— ⅛
23⅛	13⅛	...	14	14⅝	Sterling Sec cv pfd	100	14⅝	14⅝	14⅝	— ⅛
6⅝	1⅛	...	2⅛	2⅝	Stewart W	500	2⅛	2⅝	2⅝	— ⅛
15⅛	5⅛	8.3	5⅝	7	Stone & Webs [.50]	800	6⅛	6	6	— ⅛
13⅛	2⅛	...	3⅛	3⅝	Studebaker	600	3⅝	3⅛	3⅛	— ⅛
104⅝	32	18.4	38	50	Do pfd [7]	20	38	38	38	....
32	24⅝	3.9	27	27⅛	††Sun Oil [1]	100	27	27	27	+ 1
					T					
13⅝	6⅛	18.4	7⅛	7⅝	†Telautogph [1.40]	100	7⅛	7⅛	7⅛	— ⅛
2⅝	1	...	1⅛	2⅛	Tenn Copper	200	1⅛	1⅛	1⅛	— ⅛
13⅝	9⅝	10.0	9⅝	9⅝	Texas Corp [1]	2,400	10	9⅝	9⅝	— ⅛
26⅝	12⅛	14.8	13⅛	13⅝	Tex G Sulph [2]	1,100	14⅛	13⅛	13⅛	— 1⅛
6⅛	2⅛	...	2⅝	2⅝	Texas Land Tr	600	3	2⅝	2⅝	— ⅛
14	3⅛	...	4	4⅛	Third Ave	900	4⅛	4	4	— ⅛
10	2⅝	...	2⅝	3⅝	Thompson Prod	100	2⅛	2⅛	2⅛	— ⅛
3⅛	2	...	2⅛	2⅝	Tidewater A	900	2⅛	2⅛	2⅛	— ⅛
41	30	16.1	31	37	Tidewater O pfd [5]	100	31	31	31	— 2
23	10⅝	15.0	10	10⅛	Timken R B [1.50]	900	10⅝	10⅛	10⅛	— ⅛
6	2⅛	...	2⅝	2⅝	Transamerican	2,900	2⅝	2⅝	2⅝	....
5	2⅝	...	2⅛	2⅝	Transue & W	100	2⅝	2⅝	2⅝	— ⅛
4⅛	1⅛	...	1⅛	2	Tri Cont Corp	300	1⅛	1⅛	1⅛	— ⅛
56⅝	42	12.0	49⅛	50	Do pfd [6]	400	50⅛	49⅛	49⅛	— 1⅛
31⅛	19⅝	11.6	20⅛	22⅛	Trico Prod [2.50]	100	21⅛	21⅛	21⅛	— 1
					U					
10⅛	5⅛	...	5⅝	6⅛	Un Bag & Paper	200	6	6	6	....
36⅝	15⅛	7.2	16⅝	16⅝	Union Carb [1.20]	12,700	17⅝	16⅝	16⅝	— ⅛
13⅝	8⅛	15.6	8⅝	9	†Un Oil Cal [1.40]	200	9	8⅝	8⅝	— ⅛
94⅛	32⅝	17.7	33⅝	34	Union Pac [6]	7,500	36⅛	33⅝	34	— 2⅛
68	40	9.1	40⅛	45	Do pfd [4]	200	44	43	44	— 1
16⅝	6⅛	...	7⅝	8	Un Aircraft & Tr	4,200	8⅛	7⅝	7⅝	+ ⅛
46	30⅛	7.5	38⅝	40	Do pfd [3]	400	40	39	40	— 1
28⅛	11⅛	12.5	13⅛	17⅛	Un Biscuit [2]	200	15⅝	15⅝	15⅝	— ⅛
103	88⅝	7.8	...	93	Do pfd [7]	200	90	90	90	+ 1⅛
10⅛	3⅛	8.9	4⅛	4⅝	United Corp [.40]	5,500	4⅝	4⅛	4⅛	— ⅛
38⅝	20	13.3	22⅛	25	Do pfd [3]	1,200	24⅛	22⅛	22⅛	— 2⅛
30⅛	10⅛	15.4	12⅝	13	Un Fruit [2]	1,400	13⅝	13	13	— 1⅛
21⅝	9⅛	10.0	11⅝	12	Un Gas & I [1.20]	12,600	12⅝	12	12	— ⅛
3⅛	1	...	1⅛	1⅝	U S Foreign Sec	100	1⅝	1⅝	1⅝	+ ⅛
25⅛	10⅝	13.1	12⅛	12⅛	U S Gypsum [1.60]	500	12⅛	12⅛	12⅛	— 2
31⅛	13⅛	...	13⅝	14⅛	U S Ind Alc	2,400	14⅝	13⅝	13⅝	— 1⅛
15⅛	7⅛	25.0	7⅝	8⅛	U S Pipe & F [2]	1,400	8⅛	7⅝	7⅝	— ⅛
8⅛	2	...	2⅛	2⅝	U S Realty	300	2⅛	2⅛	2⅛	....
5⅝	1⅛	...	2	2⅛	U S Rubber	200	2	2	2	....
19⅝	10	8.9	11⅛	11⅛	U S Smelting [1]	700	11⅝	11⅛	11⅛	— ⅛
52⅝	25⅛	...	25⅝	26	U S Steel	46,000	27⅛	25⅛	25⅛	— 1⅛
113	65⅛	12.5	66⅝	67	Do pfd [7]	4,500	69	67	67	— 2⅛
3	⅝	...	⅝	1	Unit Stores A	200	⅝	⅝	⅝	....
...	...	...	...	10	Univ P&R pfd	10	9	9	9	— 11
10⅛	1⅛	...	2⅝	2⅝	Util P&LA	1,100	3	2⅝	2⅝	— ⅛
					V					
18⅝	5⅛	...	5⅛	6	Vanadium	1,200	6⅛	6	6	— ⅛
1	⅛	...	⅛	⅛	Virg Chem	100	⅛	⅛	⅛	+ ⅛
29⅝	8	...	9⅛	9⅝	Vulcan Det	40	11⅛	9½	9⅝	— ⅛
					W					
4	⅝	...	1	1⅛	Wabash	100	1	1	1	— ⅛
6	1	...	1	1⅛	Wabash pfd A	2,300	1⅛	1	1	— ⅛
19	7⅛	17.7	8⅝	9	Waldorf Sys [1.50]	200	9	8⅝	8⅝	+ ⅛
2⅝	⅛	...	⅛	1⅛	¶Ward Bak B	100	⅛	⅛	⅛	+ ⅛
2⅝	⅛	...	⅛	⅛	Warren Bros Pfct A	900	⅛	⅛	⅛	+ ⅛
7	1⅛	...	2	2⅛	Warren Bros	300	2	2	2	— ⅛
17⅛	...	...	3⅛	4⅛	Do cvt pfd	10	4⅛	4⅛	4⅛	+ ⅛
76	22	19.4	35	38	W Pa El 7% pf [7]	40	37	35⅛	35⅛	+ 1⅛
4⅝	1	...	1⅛	2	West Dairy B	200	1⅛	1⅛	1⅛	....
7⅛	1⅛	...	1⅛	2	West Maryland	200	2⅝	2	2	+ ⅛
50	16	24.6	15⅛	15⅝	West Union [4]	3,100	17⅝	15⅛	15⅛	— 2⅛
17⅛	9⅛	10.5	9⅛	10	Whse A Bke [1]	100	9⅛	9⅛	9⅛	— ⅛
35⅛	18⅝	5.1	19⅝	19⅝	Whse Elec [1]	7,400	21	19⅝	19⅝	— 1⅛
12⅝	3	22.2	4⅛	4⅛	Westvaco Chl [1]	200	4⅛	4⅛	4⅛	+ ⅛
4⅝	1⅝	...	1⅛	1⅝	Wilson & Co A	400	2	1⅝	1⅝	— ⅛
31	11	...	12	15	Do pfd	200	13	13	13	— ⅛
45⅝	22	10.0	23⅝	23⅝	†Woolworth [2.40]	29,500	25⅝	23⅛	23⅛	— 1⅛
23⅝	5	...	6⅝	7⅛	Worth Pump	300	7⅝	7⅛	7⅛	— ⅛
57	25⅛	14.0	28	28⅛	Wrigley [4]	100	28⅛	28⅛	28⅛	— 1⅛
					Y					
5	1⅝	...	1⅛	1⅝	Yellow Truck	200	1⅛	1⅛	1⅛	— ⅛
17⅛	4	...	5	6	Ytown S & T	100	5⅛	5⅛	5⅛	— ⅛
9⅛	3	25.0	3⅛	4	Young S & W [1]	200	4	4	4	....
					Z					
9⅝	4⅛	11.8	5	5⅛	Zonite Prod [.60]	300	5⅝	5	5⅛	— ⅛

*Ex dividend. †Pays extra dividend. ‡Dividends in stock. **Special dividend. ¶Irreg. div. rate. ††Pays stock dividend also. ‡‡New rate not announced. ‡Dividend in scrip.

Sales to 10:30 a. m., 100,000; to noon, 400,000; to 1:30 p. m., 600,000; to 2:10 p. m., 700,000; total sales, 1,000,000 shares.

COTTON TRENDS LOWER

Cotton prices again were reactionary under pressure. Futures at Chicago finished 9@15 points net lower, the bottom for the day and near the low record since 1898 touched a week ago. New Orleans closed 9@12 points lower, with New York 11@13 points down. Cables were better than due, but first prices in American markets were slightly lower, followed by further recessions.

All elements on which the market rests for support are for the most part depressing. Crop prospects according to the government's weekly weather report are of the best.

Trade in the spot markets is not heavy and prices at New York and New Orleans declined 10 points to 5.10c in the former and 5.05c in the latter, with Galveston 5.05c, and Houston 5c. Prices follow:

CHICAGO COTTON MARKET.

	High.	Low.	Close.	Prev. close.	Last year.
July	5.21	5.13	5.13	5.22	8.53
October	5.44	5.35	5.35	5.46	8.89
December	5.58	5.50	5.50	5.60	9.10
January	5.64	5.57	5.57	5.72	9.20
March	5.80	5.75	5.75	5.88	9.38

NEW ORLEANS MARKET.

	High.	Low.	Close.	Prev. close.	Last year.
July	5.14	5.04	5.04	5.14	8.36
October	5.35	5.26	5.26	5.36	8.74
December	5.50	5.41	5.41	5.52	8.97
January	5.55	5.47	5.48	5.58	9.07
March	5.69	5.63	5.63	5.73	9.25
May	5.85	5.79	5.79	5.88	9.47

NEW YORK MARKET.

	High.	Low.	Close.	Prev. close.	Last year.
July	5.13	5.02	5.02	5.14	8.41
October	5.37	5.27	5.27	5.38	8.77
December	5.50	5.41	5.42	5.53	8.99
January	5.57	5.47	5.48	5.60	9.09
March	5.74	5.65	5.65	5.76	9.31
May	5.88	5.80	5.80	5.93	9.47

BUTTER AND EGGS LOWER

Butter and egg futures dropped back on the Chicago Mercantile Exchange yesterday, both losing ¼c. Early activity on the buying side carried October eggs slightly higher, but the support died out and selling increased, becoming active at the close. There was little in the news to induce the selling, storage reports again showing shortages increased and receipts being lighter. Butter news was mixed, storage reports being favorable, but the Land o' Lakes reported production 7 per cent higher than last year. Sales: Butter, 20 cars; eggs, 52 cars. Deliveries: Butter, 1 car. Prices follow:

BUTTER.

Stor. stands—	Open.	High.	Low.	Close.	Prev. close.
November	18½	18½	18¼	18¼	18½

EGGS.

Refg. stands—	Open.	High.	Low.	Close.	Prev. close.
October	16¼	16¼	15⅞	15⅞	16⅛

PRIMARY GRAIN MOVEMENT

Receipts—	Wheat.	Corn.	Oats.
Wednesday	411,000	164,000	151,000
Last week	501,000	354,000	225,000
Last year	1,051,000	454,000	170,000
1930	485,000	902,000	327,000
Shipments—			
Wednesday	817,000	148,000	135,000
Last week	606,000	190,000	355,000
Last year	1,150,000	430,000	200,000
1930	894,000	644,000	325,000

RUBBER.

NEW YORK, June 8.—(AP)—RUBBER—Futures closed quiet; July, 2.63c; September, 2.72c; December, 2.90@2.92c; March, 3.05@3.09c. Smoked ribbed spot closed 2.65c.

GRAINS·IN·ALL MARKETS

	Open.	High.	Low.	Close June8, 1932.	Close June7, 1932.	Close June10, 1931.
July Wheat.						
Chi	.50⅝	.51	.49⅝	.50⅜	.51½	.57⅝
Kas C	.44⅛	.45	.43⅝	.43⅞	.45⅝	.51⅝
Mpls	.56¼	.56¼	.54⅛	.55¼	.56⅞	.65¼
*Dul	.49⅞	.50⅝	.49⅞	.50⅝	.50¼	.56¼
Wpg	.54⅞	.55¼	.54⅝	.54⅞	.56¼	.60⅝
Livrpl	.54⅝	.54⅝	.53½	.53½	.55⅝	.63⅝
September Wheat.						
Chi	.53⅛	.53¼	.52	.52⅝	.53⅝	.57½
Kas C	.46⅝	.46⅝	.45⅝	.45⅝	.47⅞	.51⅞
Mpls	.54½	.54⅝	.52⅝	.53½	.55	.59⅝
*Dul	.48⅝	.48⅝	.48⅛	.48½	.48⅝	.53⅝
October Wheat.						
Wpg	.57¼	.57⅝	.56⅞	.57½	.58⅝	.62
Livrpl	.56⅝	.56⅝	.55¼	.55¼	.57½	.65⅝
December Wheat.						
Chi	.55⅝	.56⅛	.54⅞	.55½	.56⅝	.61
Kas C	.49¼	.49⅝	.48⅛	.48½	.49⅞	.55⅝
Wpg	.58¼	.58⅝	.58	.58½	.59⅝	.63⅛
Livrpl	.57½	.57½	.56⅝	.56⅝	.58⅝	.67¼
July Corn.						
Chi	.28⅞	.29⅛	.28⅝	.28¾	.28⅞	.56
Kas C	.29	.29¼	.28⅞	.29	.28⅞	.50⅝
September Corn.						
Chi	.31⅛	.31⅝	.30⅞	.31⅛	.31¼	.52¼
Kas C	.31	.31⅛	.31	.31	.30⅞	.47½
December Corn.						
Chi	.32¼	.32⅝	.31⅞	.32	.32½	.46
July Oats.						
Chi	.20	.20¼	.20	.20⅛	.20¼	.26¼
Mpls	.18	.18¼	.17⅞	.18¼	.18¼	.23⅞
Wpg	.34⅞	.35⅝	.34½	.35⅝	.35⅝	.29½
September Oats.						
Chi	.20	.20¼	.19⅞	.20¼	.20¼	.26¼
Mpls	.18¼	.18¼	.18	.18¼	.18¼	.24¼
October Oats.						
Wpg	.29¼	.29½	.28⅞	.29¼	.30¼	.30⅝
December Oats.						
Chi	.21⅝	.22¼	.21⅝	.22⅛	.21⅞	.29
Wpg	.27	.27½	.27	.27½	.....	.31
July Rye.						
Chi	.31	.31¼	.30¼	.31¼	.31¼	.36⅝
Mpls	.28⅝	.29⅛	.28½	.29⅛	.29⅛	.34¼
Dul	.30	.30⅛	.30	.30⅛	.30⅛	.34¼
Wpg	.33⅝	.34¼	.33¼	.32⅞	.34¼	.35
September Rye.						
Chi	.33⅝	.34	.33¼	.34	.33⅝	.38¼
Mpls	.30⅛	.30¼	.29⅝	.30¼	.30¼	.35⅝
October Rye.						
Wpg	.35⅞	.36⅛	.35½	.35⅝	.36⅛	.37¼
December Rye.						
Chi	.36⅝	.37¼	.36½	.37¼	.37⅛	.41½
Wpg	.36⅝	.36⅝	.36½	.36⅝	.36⅝	.38⅞
July Barley.						
Mpls	.27½	.27½	.27¼	.27½	.27⅝	.32⅞
Wpg	.37⅛	.37¼	.36⅝	.36⅞	.37⅝	.32⅝
July Flaxseed.						
Mpls	1.04	1.04	1.03	1.03	1.04	1.43
Dul	1.05	1.05¼	1.04¾	1.05¼	1.05	1.45¼
Wpg	.72½	.73	.70½	.72½	.74	1.05¼

*Durum. †Exchange, $3.67; Tuesday, $3.68.

BIDS AND OFFERS

Range of prices on bids and offers good all day Thursday follows:

	Bids High.	Bids Low.	Bids Close.	Offers High.	Offers Low.	Offers Close.
WHEAT.						
July	49⅝	48⅝	48⅝	51¼	51	51¼
Sept.	51½	51	51½	53⅝	53¼	53⅝
Dec.	54⅝	53⅝	54	56⅝	56¼	56⅝
CORN.						
July	28⅝	28⅝	28⅛	29	28⅝	29
Sept.	30⅝	30⅝	30⅝	31⅝	31⅛	31⅛
Dec.	31⅝	31⅛	31⅝	32⅛	32⅛	32⅛
OATS.						
July	20	20	20	....	....	....
Sept.	20⅛	20	20⅛	20⅛	20⅛	20⅛
RYE.						
July	30⅛	30⅛	30⅛	....	....	....
Sept.	33⅛	32⅝	32⅝	....	....	....
Dec.	36⅝	36⅝	36⅝	....	....	....

GOOD ALL NEXT WEEK.

	Bids Wheat.	Bids Corn.	Bids Oats.	Bids Rye.
July	45½	26⅝	19	28
Sept	48	29	19	30

	Offers Wheat.	Offers Corn.	Offers Oats.	Offers Rye.
July	56	31⅝	21¼	35½
Sept	57⅝	33⅝	21½	38⅝

OFFICIAL WEATHER FORECAST

The official forecast for today and tomorrow and yesterday's table of records follow:

Wisconsin—Generally fair Thursday and Friday; not much change in temperature.

Indiana—Generally fair Thursday and Friday; little change in temperature.

Ohio—Partly cloudy followed by showers in extreme east portion Thursday afternoon or night; Friday showers and thunderstorms; not much change in temperature.

Lower Michigan—Fair Thursday and Friday; slightly warmer.

Upper Michigan—Generally fair Thursday and Friday; somewhat warmer Thursday.

Place of observation. State of weather. June 8, 1932, 8 p. m. Central time.	Direction of wind.	Temp. 7 p. m.	Highest today.	Lowest last night.	Precipitation 24 hours.
East central states—					
Alpena, clear	N.W.	62	68	46	...
Cairo, cloudy	N.E.	74	78	68	.01
Chicago, cloudy	N.E.	59	64	55	...
Cincinnati, clear	E.	68	72	50	...
Cleveland, clear	N.W.	62	64	52	...
Detroit, clear	S.W.	66	70	46	...
Escanaba, cloudy	N.E.	62	70	44	...
Evansville, clear	N.	76	80	68	...
Fort Wayne, clear	N.	68	70	46	...
Grand Haven, clear	W.	58	62	54	...
Grand Rapids, clear	W.	64	70	46	...
Green Bay, clear	S.W.	70	74	44	...
Indianapolis, clear	N.	70	74	50	...
Madison, cloudy	S.	68	72	50	...
Marquette, cloudy	N.W.	62	62	40	...
Milwaukee, clear	S.	64	64	56	...
Nashville, cloudy	N.E.	78	84	66	.01
Peoria, cloudy	N.	70	74	58	...
S. Ste. Marie, clear	N.W.	52	56	42	...
Springfield, cloudy	N.E.	72	78	62	.04
La Crosse, cloudy	W.	70	72	58	.02
West central states—					
Bismarck, cloudy	S.	78	80	60	...
Charles City, cloudy	S.E.	70	74	58	.20
Concordia, cloudy	E.	76	80	68	...
Davenport, cloudy	Calm	68	70	56	.02
Des Moines, cloudy	E.	74	78	64	.38
Devils Lake, cloudy	S.E.	76	80	62	...
Dodge City, cloudy	N.E.	80	84	64	...
Dubuque, cloudy	S.W.	70	72	56	.06
Duluth, clear	Calm	62	64	44	...
Huron, cloudy	N.W.	82	84	64	...
Kansas City, cloudy	W.	72	80	72	.04
Keokuk, cloudy	E.	72	76	60	...
Little Rock, cloudy	E.	88	92	74	...
Minneapolis, cloudy	S.	72	74	60	...
Moorhead, cloudy	S.	80	80	54	...
North Platte, clear	E.	76	78	60	...
Oklahoma City, cloudy	N.E.	78	90	72	...
Omaha, cloudy	S.W.	76	80	68	.46
Rapid City, clear	N.	74	76	54	...
Sioux City, cloudy	N.E.	74	82	66	.01
St. Louis, cloudy	E.	74	78	68	.42
Springfield, Mo., cl'dy	N.W.	66	84	70	.18
Wichita, cloudy	S.E.	72	86	74	1.34
Williston, cloudy	N.E.	68	74	58	...
Eastern states—					
Albany, cloudy	W.	56	62	40	...
Atlanta, cloudy	N.	80	88	66	...
Boston, clear	S.W.	58	64	42	...
Buffalo, cloudy	W.	52	56	46	...
Charleston, cloudy	E.	74	84	74	...
New York, clear	N.W.	62	64	48	...
Oswego, cloudy	W.	52	54	42	.08
Parkersburg, clear	N.W.	68	70	48	...
Philadelphia, clear	N.	66	68	50	...
Pittsburgh, clear	N.	64	66	46	...
Raleigh, clear	S.E.	74	80	62	...
Washington, clear	S.E.	66	74	50	...
Gulf states—					
Abilene, cloudy	S.	90	84	70	...
Amarillo, cloudy	N.E.	80	82	62	.16
Brownsville, clear	S.E.	82	90	72	...
El Paso, clear	W.	88	90	66	...
Fort Worth, cloudy	S.	92	94	76	...
Galveston, clear	S.	82	84	76	...
Jacksonville, cloudy	S.	72	92	74	.64
Miami, cloudy	W.	82	90	76	...
Mobile, cloudy	W.	80	88	70	...
Birmingham, cloudy	E.	76	92	68	...
New Orleans, clear	S.W.	86	92	70	...
San Antonio, cloudy	S.E.	92	96	70	...
Shreveport, clear	S.	94	98	74	...
Tampa, clear	S.W.	80	86	76	.02
Vicksburg, cloudy	W.	88	92	70	...
Mountain states—					
Boise, clear	N.W.	72	74	50	.10
Cheyenne, clear	S.	66	68	44	...
Denver, cloudy	N.E.	66	72	48	...
Havre, rain	N.	50	52	52	1.06
Helena, rain	N.	50	52	50	.02
Lander, cloudy	N.E.	64	66	38	...
Miles City, cloudy	S.W.	64	70	54	.14
Phoenix, clear	S.W.	90	94	60	...
Pueblo, cloudy	S.E.	72	78	54	...
Salt Lake City, clear	N.W.	64	64	44	...
Santa Fe, clear	S.W.	74	74	48	...
Yellowstone Pk., cloudy	N.	48	48	34	.78
Pacific states—					
Fresno, clear	N.W.	92	94	62	...
Los Angeles, clear	S.W.	74	82	58	...
Portland, Ore., clear	N.W.	74	74	50	...
San Diego, clear	S.W.	66	68	58	...
San Francisco, clear	W.	70	82	60	...
Seattle, Wash., clear	N.	68	70	50	...
Spokane, clear	E.	74	76	50	...
Walla Walla, clear	N.	78	78	52	...
Canadian—					
Battleford, cloudy	N.W.	66	70	44	...
Calgary, cloudy	N.E.	62	62	46	.04
Edmonton, clear	N.	72	72	44	...
Montreal, clear	W.	52	58	44	.02
Quebec, cloudy	W.	44	52	36	.02
Qu' Appelle, cloudy	N.E.	56	56	50	.78
The Pas, clear	N.E.	70	72	46	...
Toronto, cloudy	N.W.	58	64	44	...
White River, clear	N.	64	70	30	...
Winnipeg, cloudy	N.E.	74	80	60	...

WORLD'S GRAIN MARKET NEWS

Wheat prices are down to a level where a majority of traders, while talking bearish, are not pressing the selling side except on bulges, and all who have favored the constructive side of the market in the main have lost their confidence and have little disposition to stand on purchases the minute the market shows signs of weakness.

In all the situation is more perplexing than at any previous time, with the crop reports in the northwest bearish and the southwest harvest on and working northward steadily. The fears of a good run of new wheat at Kansas City and other markets is said to be creating liquidation by tired holders and intimidating those who believe that prices are low enough from taking hold even on the breaks.

One of the oldest corn traders calls attention to December corn in Chicago that is selling around 32c, or 3¼c over July, when it should be at a discount.

LARD TRADE LIGHT

Trading in lard mainly was in changing from September and October to January, with the range only 5c, and closed at a net gain of 2½c on September and unchanged on January. Bellies were 5@12½c lower, with limited trading.

Cash business in sweet pickled meats has picked up at the expense of a decline in dry salted product. Cash lard was $3.65 for regular, $3.05 for loose, and $3.00 for leaf. Short ribs were $4.25, and dry salted bellies $4.12½. Liverpool lard was 3@6d higher. Exports of lard were 243,455 lbs and of bacon 55,000 lbs. Hog prices were lower with larger receipts than a week and a year ago. Prices follow:

	High.	Low.	Close June8, 1932.	Close June9, 1932.	Close June10, 1931.
Clear Bellies.					
July	4.00	4.00	4.00	4.12	8.70
Sept.	.....	.....	4.30	4.35	8.90
Lard.					
July	....	.....	3.75	3.72	7.95
Sept.	3.85	3.82	3.85	3.82	8.05
Oct.	3.87	3.85	3.87	3.85	8.02
Jan.	3.82	3.80	3.82	3.82	.....

ROSIN AND TURPENTINE.

SAVANNAH, Ga., June 8.—(AP)—TURPENTINE—Firm, 39¼c; sales, 91; receipts, 389; shipments, 334; stock, 8,798 casks. ROSIN—Firm; sales, 1,572; receipts, 1,537; shipments, 1,554; stock, 176,729 bbls. Quote—B, $1.80@1.95; D, $2.00; E, $2.15@2.30; F, $2.35@2.40; G, $2.45@2.50; H, $2.60@2.62½; I, $2.72½@2.80; K, $2.95@3.02½; M, $3.35@3.40; N, $4.05@4.25; WG, $4.15@4.30; WW $4.40@4.60; X, $4.60.

CASH·GRAIN NEWS

Official receipts of grain at Chicago Wednesday: Wheat, 9 cars; corn, 34 cars; oats, 32 cars; barley, 1 car.

Range of cash grain prices in leading markets follow:

WHEAT.

	Chicago.	Kansas City.	St. Louis.
No. 1 red	....	43⅝@47	50
No. 2 red	....	44¼	....
No. 2 yel.	50½	....	....
No. 3 yel.	50	....	....
No. 1 hd.	....	44¼@47½	....
No. 2 hd.	....	44¼@53	....
No. 3 hd.	....	45¾	....

	Chicago.	Winnipeg.	Minneapolis.
No. 1 nor.	....	54⅞	57¼@58¾
No. 2 nor.	53½	51⅝	55¾@57¾
No. 3 nor.	....	48⅝	54¼@56¼
No. 1 d n.	....	....	57¼@66¼

	Toledo.	Omaha.
No. 2 red.	50 @51	....
No. 2 hd.	....	45

CORN.

	Chicago.	Kansas City.	St. Louis.
No. 2 mx.	30	....	....
No. 1 yel.	30½	....	31¼
No. 2 yel.	30 @30¼	....	31
No. 3 yel.	30	34	30½
No. 6 yel.	28¼@28½	....	28
No. 2 wh.	30 @30½	....	30½

	Milwaukee.	Omaha.	Peoria.
No. 2 yel.	....	....	27½@28½

	Minneapolis.	Buffalo.	Toledo.
No. 2 yel.	33 @34	....	32 @33
No. 3 yel.	31 @32	....	....
No. 2 mx.	27 @28	....	....

OATS.

	Chicago.	Kansas City.	St. Louis.
No. 2 wh.	20¾@22½	21½@23⅛	....
No. 3 wh.	20 @21	20 @22⅛	20¼
No. 4 wh.	20½	....	....

	Milwaukee.	Omaha.	Minneapolis.
No. 2 wh.	....	....	19¾@21¼
No. 3 wh.	20 @21½	....	18¾@20¼
No. 4 wh.	....	....	17¼@19¼

	Buffalo.	Toledo.	Peoria.
No. 2 wh.	....	23 @24	19½
No. 3 wh.	....	....	17½@18½

RYE, BARLEY, AND FLAX.

	Rye.	Barley.	Flax.
Chicago	....	34 @45	1.06
Mil'kee	....	40 @47	....
Minn'lis	31¼@33¼	28 @41	1.03@1.06
Duluth	30¼@31¼	23½@35½	1.05¼@06¼

CLOVER AND TIMOTHY.

	Cash.	October.
Clover—		
Chicago, per 100 lbs.	9.25@14.00	......
Toledo, per 60 lbs.	9.00	......
Timothy—		
Chicago, per 100 lbs	2.75@ 3.00	......

U. S. Crop Report Today

Much interest is attached by the wheat trade to the government report due in Chicago at 3 o'clock today. Estimates on winter wheat range from 423,000,000 bu to 455,000,000 bu. Average of all private reports for June was 433,000,000 bu. The government last month suggested 441,000,000 bu, with condition 75.1. In June last year it was 649,000,000 bu with a final yield of 787,000,000 bu.

There will be no acreage or production figures given on spring wheat, but the condition will be announced on all spring wheat and durum. Private reports gave an average production of 253,000,000 bu for spring wheat, and a condition of 82.3.

The government final last year was 105,000,000 bu. There will be a condition on oats, but no acreage. Private reports indicated an average of 1,298,000,000 bu compared with 1,112,000,000 bu harvested last year. Private estimates on rye are for 43,000,000 bu. A year ago the government gave 43,800,000 bu, with a final of 32,746,000 bu.

SUGAR.

	Open.	High.	Low.	Close.	Prev. close.
July	.64	.64	.63	.63	.64
Sept.	.71	.71	.69	.69	.72
Dec.	.78	.78	.76	.76	.78
Jan.	.79	.79	.78	.78	.80
March	.84	.84	.83	.83	.85
May	.88	.88	.87	.87	.90

INVESTORS' GUIDE

Inquiries must bear the signature and address of writer. Answers of public interest will be published; those not of general interest will be mailed if stamped, self-addressed envelope is inclosed. Address letters to Investors' Guide. Answers are based upon information which The Tribune believes correct, but beyond care in securing it The Tribune assumes no responsibility.

Thursday, June 9, 1932.

[Copyright: 1932: By The Chicago Tribune.]

Niagara Hudson Power.

Please give me what information you have on Niagara Hudson Power common stock. I shall appreciate your opinion on same.—C. J. H.

Niagara Hudson Power corporation is the largest unified power system in the world. Its system, completely interconnected, extends in New York from the southern shore of Lake Erie across the state to Troy. Branches extend north from Utica and Syracuse to the border of the state.

About two-thirds of capacity is from hydroelectric generation, the most important of which comes from Niagara Falls. This generation is economical, but restricted, due to inability at present to secure a greater diversion of water from the falls. On completion of the transmission line to New York Edison company Niagara Hudson will have a new source of steam generated electricity. New York Edison reaches peak capacity at night and Niagara Hudson has its peak load during the day.

Represented on the board of directors are J. P. Morgan & Co., Bonbright & Co., F. L. Carlisle & Co. and Schoellkopf, Hutton & Pomeroy, Inc.

Operating revenues for the first quarter of 1932 were $19,358,000, against $20,089,000 for the corresponding 1931 period. Net income was $3,643,000, or 14 cents per common share, against net of $3,659,000 or 14 cents per common share for the first quarter of 1931.

Operating revenues for 1931 were $77,449,000, against $78,834,000 for 1930 and $79,423,000 for 1929. Net income for 1931 was $13,410,000, or 51 cents per share, against $15,558,000, or 60 cents per share, for 1930 and $15,583,000, or 61 cents per share, for 1929.

The parent company has no funded debt. Funded debt of subsidiaries totaled $215,148,000 at the close of last year, and preferred stocks of subsidiary companies were $187,443,000. There were outstanding 26,149,057 shares of $10 par common. Stockholders voted April 12 to reduce authorized capital stock to 15,000,000 shares of $15 par from 45,000,000 shares of $10 par under which plan holders of outstanding stock receive one new share for each three shares held.

There is the prospect of increased gas business with, possibly, important coöperation with the Consolidated Gas Company of New York.

The capital stock is currently paying dividend of ten cents a quarter. It is medium grade.

Cleveland Electric Illuminating.

What is your opinion of Cleveland Electric Illuminating first 5s due 1939?—F. L.

They are sound.

EASTERN UTILITIES INVESTING CORPORATION
5% Gold Debentures
Due 1954

EXCHANGE OFFER

Holders of the 5% Gold Debentures, due 1954, of Eastern Utilities Investment Corporation are hereby given the opportunity of exchanging all or any portion of their holdings on a par for par basis for Associated Gas and Electric Company Gold Debenture Bonds, Consolidated Refunding 4½% Series due 1958, up to the amount of such issue available for that purpose.

Accrued interest will be adjusted on exchanges so that it will be continuous but not overlapping.

Holders who desire to exchange their Debentures for the Associated Gas and Electric Company 4½% Bonds due 1958 should forward their Debentures to The Public National Bank and Trust Company, Trust Department, 76 William Street, New York City.

This offer will terminate at the close of business June 15, 1932.

ASSOCIATED GAS AND ELECTRIC SECURITIES COMPANY, INC.
HOWARD R. COBB, Vice-President.
61 Broadway, New York, N. Y.

METALS.

NEW YORK, June 8.—(AP)—STEEL—Prices unchanged. COPPER—Firmer; electrolytic spot and future, 5⅝@5¾c. TIN—Easy; spot and nearby, $19.70; future, $20.20. IRON—Quiet, unchanged. LEAD—Steady; spot New York, 3.00c; East St. Louis, 2.90c. ZINC—Dull; East St. Louis spot and future, 2.82c. ANTIMONY—5.12c.

LONDON, June 8.—(AP)—COPPER—Standard spot and future, £26 15s; electrolytic spot, £30 10s; future, £31 10s. TIN—Spot, £115; future, £117 5s. LEAD—Spot, £9 12s 6d; future, £10. ZINC—Spot, £11 15s; future, £12.

GASOLINE AND OILS.

GASOLINE—Including tax, Red Crown, service station, 16c; Stanolind, blue, 12½c; ethyl, 19c. CARBON—Perfection, 10c. FUEL OIL—Stanolex, 1,000 gals. or more, 7c; 100 gals. or less, 8c. LINSEED—Raw, 54c; boiled, 57c. TURPENTINE—52c. DENATURED ALCOHOL—46c. Diesel engine oil, f. o. b. boat at Whiting, Ind., 3½c. WHITE LEAD—100 lbs., $12.00.

OIL CITY, Pa., June 8.—(AP)—Credit balance, $1.97; runs, 41,439 barrels; average runs, 30,716 barrels; shipments, 87,850 barrels; average shipments, 66,012 barrels.

RAW SILK.

NEW YORK, June 8.—(AP)—SILK—Raw futures closed steady; sales, 200 bales; July, $1.19@1.22; September, $1.28; December, $1.28. Open market quotations [60 day basis]: Shanghai steam extra B, $2.60; Canton double extra A 14-16s, $1.30; Japanese crack double extra, $1.55.

NEW YORK CURB TRANSACTIONS

Wednesday, June 8, 1932.

Shares sold today....110,000 | Total sales 1932 to date....24,630,000
Year ago....250,000 | Total sales 1931 to date....69,235,000

	Sales.	High.	Low.	Close.	Net chge.
A					
Agfa Ansco	100	½	½	½	....
Ala Pw 6% pf	300	59¾	58½	58½	....
Allied Mills	500	3	3	3	....
Alum Co Am.	150	23	23	23	— 1½
Do pfd	50	36½	36½	36½	....
Am Bev	500	3¼	3⅜	3⅜+	⅛
Am Brit	100	⅛	⅛	⅛	....
Am Com Pr A.	300	⅛	⅛	⅛	....
Am Cyan B	500	2⅛	2⅛	2⅛	....
Am Dept Sto.	400	⅛	⅛	⅛	....
Am For P war	100	1⅛	1⅛	1⅛—	⅛
Am Gas & El	5,200	17½	16⅝	16⅝—	1⅛
Am Laund	....	9½	9½	9½	....
Am Lt & Tr	200	12	12	12	....
Am Marcaibo	300	⅛	⅛	⅛—	⅛
Am Sup Pwr	1,400	1⅝	1½	1½—	⅛
Do 1st pfd	300	37	37	37 —	½
An Ch Con Nit	400	⅛	⅛	⅛	....
Ark N Gas A	300	⅛	⅛	⅛—	⅛
Armstrong Ck.	300	3½	3½	3½	....
Asso G&E ctfs	400	26½	26	26 —	⅛
Do A	3,000	1⅛	1⅛	1⅛—	⅛
Atlas Util	2,300	5	4⅞	5	....
Do 3%pf A	300	34	33	34	....
Atl Sec Corp	100	2¼	2¼	2¼	....
Auto Vot Mch	300	1⅛	1⅛	1⅛	....
B					
Babck & Wilc	100	22	22	22	....
Ben Indust L.	100	8½	8½	8½	....
Bl Ri Co cv pf	200	17½	17	17 —	¼
Bra Tr & Lgt	400	8⅛	8	8	....
Br Am Tob B.	300	12¾	12¾	12¾	....
BuNl&EPr pfd	100	17⅝	17⅝	17⅝	....
Bu Hi & Sull.	50	16	16	16	....
Butler Bros	400	1⅛	1	1	....
C					
Cab & Wire A	200	½	½	½	....
Can Mar Wire	100	⅛	⅛	⅛—	⅛
Cities Serv	9,600	2⅝	2⅝	2⅝—	⅛
Do pfd	100	18	18	18 —	⅛
Cit Sv Pr7%pf	50	24	24	24 —	2
Col G&E cv pf	100	15	15	15	....
Colum Oil&G.	200	⅛	⅛	⅛	....
Com&Sou war.	100	⅛	⅛	⅛	....
Comwith Edi.	600	55½	53	53 —	3
Com Wat Sv	200	⅛	⅛	⅛	....
Cord Corp	1,800	2⅛	2⅛	2⅛+	⅛
CosdenO c e d	300	⅛	⅛	⅛	....
Creole Syn	300	2¼	2	2	....
Crown Cent	100	⅛	⅛	⅛	....
Crown C Int A	300	1⅛	1⅛	1⅛—	⅛
D					
Derby Petrol	100	2	2	2 —	⅛
De For Radio	7,200	⅛	⅛	⅛—	⅛
Derby Oil	500	1⅛	1	1	....
Durant Mot	100	⅛	⅛	⅛	....
E					
EastUt cv pfd	100	1⅝	1⅝	1⅝	....
El Bd & Shre	13,600	7½	6⅛	6¼—	1⅛
Do pfd	100	26	26	26 —	4
Do cv pfd	200	23¼	20⅛	20⅛—	6⅛
El Pow Assn.	200	3	3	3	....
Do A	400	3	3	3	....
ElP&L 2d pfd	325	11	10	10 —	1⅛
EmpG&F 7%pf	100	12	11¼	11¼—	⅛
Do 6% pr	25	8	8	8	....
Emp Power	......	8	7⅛	7⅛	....
F					
Fajardo Sug	100	10	10	10	....
FordMoCan A	400	6	6	6	....
Do B	100	10⅛	10	10 —	2
Ford Mot Ltd	1,700	2⅛	2⅛	2⅛—	⅛
Found Fgn	100	3⅛	3⅛	3⅛	....
Fox Thea A	200	⅛	⅛	⅛	....
G					
Gen Alloys	100	2⅛	2⅛	2⅛	....
Gen Aviation	200	2	2	2 —	⅛
GenElEng rcts	400	6	6	6	....
Gen Empire	200	5½	5¼	5¼—	⅛
GG&E6%cv pB	50	4½	4½	4½	....
Goldm Sks Tr	400	1¼	1⅛	1⅛	....
Gold Seal Elec	600	⅛	⅛	⅛	....
GrA&P 1st pfd	70	108	108	108 —	⅛
Do new	50	115	110	110	....
Gulf Oil Pa	1,600	25	23½	23½—	2½
H					
HWalker G&W	400	3⅛	3⅛	3⅛—	⅛
Do pr	200	8¼	8¼	8¼—	⅛
Huyl&Del pfd	200	30	30	30	....
Hydro El Sec.	300	4½	4½	4½—	⅛
I					
Ill P&L 6%pfd	25	23	23	23 —	2
Imp Oil Can	200	6⅛	6⅛	6⅛—	⅛
Intl Petrol	400	8⅛	8⅛	8⅛—	⅛
Int Sup Pow	200	4⅛	4½	4½—	⅛
Inter Util B	100	⅛	⅛	⅛—	⅛
InterPDel 7%	40	20	19	19 —	½
L					
Leh Coal Nav	100	7	7	7 —	¼
Lone Star Gas	100	3⅛	3⅛	3⅛—	⅛
Lg Isl Lt pfd	10	67	67	67 —	⅛
M					
M U A cv pf	75	15⅛	15⅛	15⅛	....
Mead J & Co	100	35	35	35	....
M S P vtc A	100	1	1	1 +	⅛
Mo Kas P Ln	200	¼	¼	¼	....
Mt L & H pf	300	20½	20½	20½—	1½
N					
Nat Bond Shr	100	18⅛	18⅛	18⅛	....
Nat F & G	1,100	10⅛	10	10⅛+	⅛
Nat Inv war	200	⅛	⅛	⅛	....
Nat Leather	200	⅛	⅛	⅛	....
NP&L 6% pf	100	43	43	43	....
Newber J J C	100	12⅛	12⅛	12⅛	....
New Eng P p	80	28	25⅛	25⅛—	2⅛
N J Zinc new	100	19	19	19	....
Newmont Min	100	6	6	6	....
Niag Sh M D	100	4⅛	4⅛	4⅛	....
NYTel 6½%p	75	102½	102½	102½+	½
Niag Hud Pw	3,400	3⅛	3⅛	3⅛—	⅛
Do new	200	10½	10	10 —	⅛
No St Pw A	400	41	41	41 —	2
Do pfd	100	58⅛	58⅛	58⅛+	1⅛
P					
Pan Am Airw	1,700	13¼	12½	13	....
Parker Rust	100	21½	21½	21½—	⅛
Patterson Sar.	75	12	12	12	....
Penn Ed Cor	1,300	1⅛	1¼	1⅛+	⅛
Philip Morris	300	2⅛	2⅛	2⅛	....
Phoenix Sec	400	⅛	⅛	⅛—	⅛
Do pfd	200	8⅛	8	8	....
Pioneer G Min	1,700	3⅛	3⅛	3⅛+	⅛
Pitts Pl Glass	100	12½	12½	12½	....
Plymouth Oil	100	6	6	6	....
Premier Gold	200	⅛	⅛	⅛	....
Pratt & Lamb	100	10	10	10	....
Producers Cor	100	⅛	⅛	⅛	....
Pure Oil 6% p	20	46½	46	46	....
R					
Radio Pr Cor	500	2⅛	2¼	2¼—	⅛
Reliance Mgm	500	1	1	1 —	⅛
Reliance In C	100	⅛	⅛	⅛	....
Reynolds Inv	300	⅛	⅛	⅛	....
S					
St Regis Papr	100	2	2	2 —	⅛
Salt Creek Pr	300	3⅛	3¼	3⅛—	⅛
Seral L & H	100	⅛	⅛	⅛	....
Sec Al Cp n v	300	4⅛	4⅛	4⅛+	⅛
Sel Ind 1st pf	100	32½	32½	32½—	⅛
Do allot ctf	200	32½	32½	32½—	1
Shawinigan W	100	8	8	8	....
Shen Cor cv p	100	5½	5⅛	5⅛+	1
S Cal Ed A p	200	21⅛	21⅛	21⅛—	⅛
S Penn Oil	200	12⅛	12⅛	12⅛+	⅛
Southland Roy	400	2⅛	2⅛	2⅛—	⅛
Stand Oil Ind	2,800	17⅛	16⅛	17	....
Do Ky	3,500	9⅛	9	9 —	⅛
Do Ohio	50	22⅛	22⅛	22⅛—	⅛
Swift Co	200	9⅛	9⅛	9⅛—	⅛
Swift Intl	300	14½	14	14 —	1½
T					
Technicolor In	100	⅛	⅛	⅛	....
Teck Hugh G	200	3	2⅛	2⅛	....
Texon O & L	100	5⅛	5⅛	5⅛	....
Transctl Air T	1,000	1½	1½	1½	....
Trans L Day P	200	⅛	⅛	⅛	....
Triplex Saf G	100	5½	5½	5½+	⅛
U					
Un Nat G Can	200	1⅛	1⅛	1⅛—	⅛
Uni Corp war	200	1½	1½	1½—	⅛
Uni Founders	900	⅛	⅛	⅛	....
Uni Gas	1,000	1	⅛	⅛—	⅛
Do pfd	100	13½	13½	13½—	⅛
U S El Pr ww	1,800	⅛	⅛	⅛	....
Uni L & Pr A	400	2½	2¼	2¼—	⅛
Do cv pfd	400	12⅛	8½	8½—	5⅛
Uni Milk Pr	100	½	½	½—	⅛
U S Lines pfd	400	⅛	⅛	⅛—	⅛
Util Equit	100	1	1	1 +	⅛
Util Power	100	1⅛	1⅛	1⅛	....
Do pfd	50	15⅛	15⅛	15⅛—	⅛
V					
Venez Petrol	400	⅛	⅛	⅛	....
W					
Waitt & Bd B	100	1	1	1	....
Wagner El	700	4½	4	4½	....
Woolworth L.	600	9⅛	9⅛	9⅛—	⅛
Y					
Y Oil & Gas	1,600	⅛	⅛	⅛	....

*Ex dividend. ‡Ex rights.

DOMESTIC BONDS.

No. thous.		High.	Low.	Close.	Net chge.
4	Ala Pow 5s '51	85½	85⅛	85⅛	....
2	do 4½s '67	74½	74½	74½—	....
11	do 5s '46	93	92½	93	....
3	do 5s '68	79	79	79 —	2
2	Alumin Co 5s '52	90	89½	89½—	⅛
5	Alumin Lt 5s '48	62	62	62	....
13	AmElPr 6s A '57	26	25	26 +	1¼
29	AmG&E 5s 1928	74	73½	73½	....
6	AmG&Pr 6s '39	21½	20½	20½—	2½
2	do 5s '53	19	18½	18½—	1½
30	AmPr&L 6s 2016	50¼	48⅛	49 —	2
2	AmRollM 4½s '33	49	48	49	....
5	do 5s '48	39½	39	39 —	½
1	Appal Pr 5s '41	100⅛	100⅛	100⅛+	⅛
14	do 5s '56	80	79	79 —	1½
13	ArkPr&L 5s '56	74½	74½	74½—	⅛
7	Asso El 4½s '53	39	35	36½—	2½
8	AssoG&E 5½s '77	24⅛	24	24⅛+	⅛
2	do 5½s '38	22	21	21 —	1
46	do 5s '68	22½	20½	21 —	1⅛
44	do 5s '50	23	20⅛	21⅛—	2⅛
3	do 4½s '48	20	20	20	....
29	do 4½s C '49	19½	18	19 —	1
1	AssoT&T5½sA'55	37⅛	37⅛	37⅛+	1
23	Asso T U 5½s '44	23⅛	22	22 —	2
1	do 6s '33	38	38	38 —	1
3	BellTCan 5sA'55	87⅛	87⅛	87⅛—	⅛
7	do 5s B '57	86⅛	85⅛	85⅛—	⅛
3	Bir El 4½s '68	65	65	65 —	3
4	BosCGas 5s '47	95	94½	94½	....
30	BrookEd 5s E '52	102⅛	102	102 —	⅛
7	BrRivPr 5s A '54	44	44	44	....
1	CenArL&P 5s '60	73	73	73	....
2	Cen Ill P S 5s '68	67	67	67 +	½
7	do 4½s F '67	62	61⅛	61⅛—	⅛
3	do 4½s H '81	59⅛	58	58 —	2⅛
3	Cen Pr 5s D '57	59⅛	58	58 —	1⅛
23	CenP&L 5s '56	51	49⅛	49⅛—	1⅛
6	Cen P S 5½s '49	5	5	5	....
6	Cen St El 5s '48	23	21	21 —	2⅛
30	do 5½s '54	23	22	22⅛—	⅛
7	CenSP&L 5½s '53	31	30	30	....
5	Cig S In 5½s '49	11½	11	11 —	1
229	Cit Serv 5s '50	33	30½	31 —	2⅛
15	do 5s '66	30⅛	29	29 —	3
13	CitSGas 5½s '42	44	42½	44	....
16	CitSerPr 5½s '52	35	34	34 —	1⅛
9	ClevElIlu 5sA'54	102	102	102 —	⅛
2	do 5s '39	103⅛	103½	103⅛—	⅛
28	ComS 5½s A '48	51	47⅛	47⅛—	3⅛
5	CommP&L 5s '57	42	41⅛	41⅛—	1⅛
2	CommEd 5s A '53	98⅛	92	92 —	2⅛
10	do 5s B '54	93	87	87 —	7
17	do 4½s C '56	87	86½	87 +	1
10	do 4½s D '57	86⅛	86⅛	86⅛+	2⅛
116	do 4s F '81	78⅛	76	76 —	3
9	Con G Bal 4s '81	89	88⅛	89 —	⅛
10	do 4½s H '70	96	96	96	....
11	Con G Ut 6½s '43	12	11½	11½—	½
9	do 5s A '43	24⅛	23½	23½—	1
47	ConsuPr 4½s '58	93⅛	92⅛	92⅛—	⅛
26	ContG&E 5s '58	47	45⅛	45½—	1⅛
7	Cont Oil 5½s '37	84⅛	84	84 —	⅛
5	Crane Co 5s '40	58⅛	58⅛	58⅛	....
4	CudahyPk 5½s'37	67	66⅛	66⅛	....
1	do 5s '46	97	97	97 +	⅛
8	DenG&E 5s '49	92¼	92⅛	92⅛	....
11	DetCGas 6s A '47	74	72½	74	....
1	do 5s B '50	65⅛	65⅛	65⅛	....
1	DerbyG&E 5s '46	86	86	86	....
2	Dix G G 6½s '37	55	55	55 —	1½
8	Duq L 4½s B '37	97⅛	97⅛	97⅛—	⅛
4	East Ut 5s '54	19⅛	18	18 —	2
9	Ed El Illu 5s '35	99⅛	99½	99⅛+	⅛
34	El Pr L 5s 2030	39⅛	37½	37½—	2½
2	ElPasoNG 6½s'43	48	48	48	....
11	EmpO&R 5½s '42	34	33	33½—	1
10	Farm N M 7s '63	17	16⅛	17 +	1
4	Fed W S 5½s '54	35¼	34⅛	35⅛	....
2	Firest C M 5s '48	70	70	70 —	½
4	Fla Pr & L 5s '54	58	58	58	....
8	FlaPow 5½sA'79	54	54	54 —	1½
7	GaryEG 5s A '34	54⅛	54⅛	54⅛+	⅛
18	Gat Pow 5s '56	58⅛	57⅛	57⅛—	⅛
6	do 6s '41	42	41⅛	41⅛+	1⅛
10	do 6s B '41	41⅛	40	40⅛—	⅛
3	Gen Mot 5s '36	96⅛	96⅛	96⅛—	1
1	Gen Refrac 5s '33	35	35	35	....
1	Gen Vend 6s '37	3	3	3	....
14	GWW&E 5s A '43	27	25½	25½—	1½
2	Gillette 5s '40	83⅛	83⅛	83⅛—	⅛
9	GlidduCo 5½s '35	70	70	70	....
8	Geo P & L 5s '78	49⅛	48	48 —	⅛
38	Ga Power 5s '67	79⅛	78	78 +	⅛
13	Gr Trk 6½s '36	94	94	94	....
1	GrWPrCal 5s '46	94	94	94 —	⅛
1	GulfOilPa 5s '37	93⅛	93⅛	93⅛—	⅛
5	GulfSUt 4½sB'61	63	63	63	....
7	do 5s A '56	67⅛	67	67	....
5	Hood Rub 7s '36	49⅛	49	49	....
2	do 5½s '36	38⅛	38⅛	38⅛—	⅛
2	HouL&P 4½sD'78	77⅛	77⅛	77⅛	....
3	do 4½s E '81	80	79⅛	79⅛—	⅛
5	HousGG 6s A '43	27	27	27 +	⅛
2	Hygrade F 6s '49	26⅛	26⅛	26⅛	....
1	Idaho Pow 5s '47	92	92	92 —	1½
3	IllPr&L 5½s '57	41¼	39⅛	39⅛—	1⅛
9	do 6s A '53	63	61⅛	61¼—	2⅛
10	do 5½s B '54	59	57½	57½—	1½
14	do 5s C '56	56½	54	54 —	3
1	Ind El 5s C '51	68	68	68 —	2
2	Ind&ME 5s '57	93	93	93	....
1	Ind Ser 5s '50	25	25	25	....
9	do 5s A '63	24	23½	23½—	½
2	IndplsP&L 5s '57	85⅛	85⅛	85⅛+	⅛
11	InsullU 6s B '40	1⅛	1⅛	1⅛+	⅛
2	IntPS 6½s B '54	85	85	85	....
1	do 7s D '36	86	86	86	....
6	do 7s E '57	69⅛	69⅛	69⅛	....
2	Int Sec Cor 5s '47	40½	40½	40½	....
3	IntPS 4½s F '58	63	62	62 —	2
7	do 5s D '56	71	70	70	....
13	InterstPr 6s '52	30½	27	29 —	2⅛
14	Int Pow 5s '57	55	53	53 —	4
2	Ia-NL&P 5s '57	67½	67	67	....
2	do 5s B '61	67⅛	67⅛	67⅛+	1
1	IaP&L 4½s A '58	75	75	75	....
5	Jer Cen 4½s C '61	82	81	82 +	⅛
3	Kas G El 6s '80	69	68	68	....
6	KasPr&L 5s A '55	85	84⅛	84⅛	....
1	do 5s B '57	69	69	69	....
3	Ky Ut 5s H '61	63⅛	63⅛	63⅛+	⅛
2	do 6½s D '48	72⅛	70	72⅛	....
1	KimClark 5s A'43	82	82	82	....
10	KopprG&C 5s '47	55	55	55 +	3
4	do 5½s '50	62½	61	62⅛+	1⅛
17	LehiPr 6s A 2026	59⅛	57½	57½—	2
4	Lex Util 5s '52	58⅛	58	58	....
10	Lou P & L 5s '57	77	76	76	....
7	Mass Gas 5½s '46	76	75	75 —	1
1	do 5s '55	73½	73½	73½—	⅛
3	Midw Util 5s '32	8⅛	7⅛	7⅛—	⅛
8	do 5s '33	7⅛	7½	7½—	⅛
5	do 5s '34	8	8	8 —	⅛
1	do 5s '35	7⅛	7⅛	7⅛+	⅛
1	MilG&E 4½s '67	91	91	91 +	1
4	Minn G E 5s '34	100⅛	100⅛	100⅛	....
2	Miss P & L 5s '57	62⅛	62⅛	62⅛	....
1	Miss Pr 5s '55	57⅛	57⅛	57⅛	....
1	MissVRF 6s'44xw	65	65	65	....
5	Nat El Pr 5s '78	12⅛	12	12⅛—	1⅛
18	NatPr&L 6s 2026	61	59⅛	59⅛—	1⅛
25	do 5s B 2030	51	46⅛	46⅛—	4⅛
33	Nat Pub S 5s '78	21⅛	20⅛	20⅛—	1⅛
1	Neb Pow 4½s '81	91⅛	91⅛	91⅛	....
8	Nev C E 5s '56	64	62⅛	63⅛—	1½
13	NEG&E 5s '48	49	47	48⅛—	1⅛
16	do 5s '50	50	48⅛	48⅛—	⅛
5	NEPow 5½s '54	43	43	43	....
7	do 5s '48	42	40	42 —	2½
10	NYEd 5s C '51	102⅛	102⅛	102⅛	....
29	NYP&L 4½s '67	84⅛	84	84⅛—	⅛
3	NAL&P 4½s '33	90	90	90 +	⅛
1	do 5s '34	71	71	71 —	1
1	do 5s '35	62	62	62	....
6	NYEGas 4½s '80	71⅛	71⅛	71⅛	....
12	NFPow 6s '50 A	104	103	103	....
5	NIPServ 5s '66	71⅛	71	71 +	1
5	NCUtil A 5½s '48	23	22	22 —	1
2	NOP&L 5½s '51	87	87	87 —	2
1	NOT&L 5s '56	79	79	79	....
5	NSPow 4½s '61	84⅛	84⅛	84⅛—	⅛
1	do 5½s '40	75	75	75 —	2
10	Ohio Ed 5s '60	85½	85⅛	85⅛+	⅛
13	Ohio Pw 5s B '52	89	88	88	....
18	do 4½s D '56	84⅛	84	84⅛+	⅛
4	OklaG&E 5s '50	74⅛	73⅛	73⅛—	⅛
1	do 6s A '40	65	65	65 —	1
3	OP&W 5s A '48	50	49⅛	49⅛	....
1	OswegoF 6s '41	40	40	40	....
5	PG&E 4½s '57 B	89⅛	88⅛	88⅛+	⅛
2	do 6s B '41	102⅛	102⅛	102⅛+	⅛
8	do 5½s C '52	99⅛	98⅛	99⅛—	⅛
22	do 4½s F '60	89⅛	88	88⅛—	⅛
13	do 5s D '55	95	94⅛	95 +	⅛
2	PacP&L 5s '55	62	61½	61⅛—	⅛
2	PCL&P 4½s '77	69	68	69 +	⅛
8	POEd 5½s B '59	53½	52½	52½—	3½
1	PG&L 4s '81 A	73⅛	73⅛	73⅛—	1½
1	Phil El 5s '66	103	103	103 —	⅛
17	PhilEP 5½s '72	102⅛	102	102 —	⅛
3	Phil S W 5s '55	91	90	90 —	1
7	PiedHE 6½s '60	39⅛	39⅛	39⅛—	⅛
2	PiedNRy 5sA'54	55	55	55	....
6	Poto Ed 5s E '56	75	74⅛	75 +	⅛
7	PSNIll 5s C '66	75⅛	74⅛	74⅛—	⅛
3	do 4½s F '81	71	71	71 —	1½
2	PSSub 5½s A '49	43	42½	42½—	⅛
17	Pug S P 5½s '49	63⅛	62⅛	63⅛+	⅛
4	do C 5s '50	57⅛	57	57 —	1
13	do 4½s D '50	55	54⅛	54⅛	....
3	Q B Gas 5½s '52	66	66	66	....
1	Rep Gas 6s c o d	8⅛	8⅛	8⅛+	⅛
33	Rem A 5½s '33	60	58	60 +	2½
12	SJLPow 6s B '52	97⅛	97	97 —	1
25	Sax P W 5s '32	39⅛	36	37⅛—	2½
3	Scripps 5½s '43	64	64	64 +	1
6	SW&P 4½s '67 A	55	54⅛	54⅛—	⅛
14	do D 4½s '70	54⅛	53⅛	54⅛—	⅛
1	Shef Stl 5½s '48	60	60	60	....
51	SEP&L 6s2025xw	55⅛	52	53⅛—	2
10	SCalEd 5s '51	97⅛	96⅛	96⅛—	⅛
28	do 5s '52	97⅛	97	97 +	⅛
1	do 5s '54	97⅛	97	97⅛—	⅛
3	S N Gas 6s '44	32	31⅛	31⅛—	⅛
14	SwstP&L 6s 2022	50⅛	46	46 —	3½
1	SWL&P 5s '57	52	52	52	....
1	SWNGas 6s '55	15	15	15 —	1
5	SWG&E 5s '57	64⅛	64	64 —	⅛
3	SP&L 6s '57	36⅛	35⅛	35⅛—	1⅛
8	SG&E 6s '35	45⅛	44⅛	45⅛+	⅛
8	do 6s cv '35	45	45	45 —	1⅛
23	do 6s '51 A	41⅛	38⅛	38⅛—	3
5	do 6s '66	41	40	40 —	3
1	Std T 5½s A '43	30	30	30	....
2	SupPIll 4½s '68	59⅛	59⅛	59⅛	....
5	do 4½s '70	59⅛	58	58 —	1
1	Sun Oil 5½s '39	90	90	90 +	1
10	Swift Co 5s '40	80	79⅛	79⅛—	⅛
7	do 5s '44	94⅛	93⅛	94⅛+	⅛
5	Syra Lt 5s '57	97⅛	96⅛	96⅛—	⅛
1	Tenn E P 5s '56	82	82	82	....
2	THEl 6½s A '52	44⅛	44⅛	44⅛—	⅛
1	Tex C Gas 5s '48	35	35	35 —	⅛
2	Tex P L 5s '56	78	77⅛	78 +	⅛
7	Tex E Ser 5s '60	71⅛	71⅛	71⅛—	⅛
7	Therm Co 6s '34	29	27	27	....
6	TwinCRT 5½s '52	29⅛	29	29⅛—	⅛
3	Ulen&Co 6s '44	13	12⅛	12⅛—	⅛
2	Union Gulf 5s '50	88½	88⅛	88⅛+	⅛
1	UnitENJ 4s '49	92	92	92	....
2	UL&Pow 6½s '74	37	37	37 —	3
5	do 6s '75	36	34	34 —	3⅛
4	UL&Ry 5s '52	41	40⅛	40⅛—	1⅛
1	U S Rub 6½s '34	67	67	67	....
1	do 6½s '35	35	35	35	....
2	do 6½s '38	25⅛	25½	25½	....
6	VaPSer 5½sA'46	60	60	60	....
1	WAHotel7s'54ww	5	5	5	....
3	West News 6s '44	16	15½	15½	....
1	WUBas 5½s '55	72	72	72	....
22	WTUtil 5s '57	38	37⅛	37⅛—	⅛
1	WisEP 5s '54	93⅛	93⅛	93⅛+	⅛
4	WisPL 5s F '58	70	69⅛	70	....
1	York Ry 5s '37	78	78	78	....
2	YadRP 5s '41	84	84	84 +	1

FOREIGN BONDS.

No. thous.		High.	Low.	Close.	Net chge.
45	BadenCM 7s '51	28⅛	25	28⅛+	5⅛
3	BAProv 7s '52	27⅛	27⅛	27⅛+	⅛
3	CanNRy 7s E '35	99⅛	99⅛	99⅛	....
5	CBGer 6s A '52	16	16	16 +	⅛
11	do 6s '51 B	25⅛	25⅛	25⅛	....
4	CHanGer 7s '30	20	20	20 +	2
19	ComPBk 5½s '37	30⅛	30	30⅛—	⅛
13	EurM 7s '67 C	27	25	27 +	2
9	EurElec6½s'65xw	40¼	40	40⅛—	⅛
3	FinlBank 7s '44	52	51⅛	51⅛	....
18	GerCMun 7s '47	20⅛	19⅛	19⅛—	⅛
25	do 6s '47	21⅛	19	19 —	1⅛
3	Gesfuerel6s'53xw	28⅛	28⅛	28⅛—	⅛
6	HunlBk 7½s '63	30	20⅛	30	....
3	IsarcoHE 7s '52	48	48	48	....
3	Ital Super 6s '63	24⅛	24	24⅛—	⅛
3	KingNeth 6sB'72	103⅛	103⅛	103⅛	....
2	ManitPow 5½s'51	43	41⅛	41⅛—	1⅛
2	Mel Elec 7½s '46	80	80	80 +	⅛
21	MontL&P 5s '51	84⅛	84	84	....
4	NipSPow 6½s '53	37	37	37 +	⅛
1	Pan Braz 7s '58	4	4	4	....
5	ProvHan 6½s '49	16	16	16	....
8	Pruss Elec 6s '54	19	17	17 —	1
1	Rio Jan 6½s '59	3⅛	3⅛	3⅛	....
9	RuhrGas 6½s '53	20⅛	19⅛	20½—	⅛
2	SaarBC 7s '35	92	92	92 +	1
1	SantaFeA 7s '45	24	24	24	....
7	Stinnes 7s '36 xw	23⅛	23⅛	23⅛+	⅛
1	StinInd 7s '46 xw	19⅛	19⅛	19⅛	....
9	UnESer 7s '56 xw	45⅛	42	42 —	2
34	Un Ind 6½s '41	21⅛	21	21⅛+	⅛

PRODUCE MARKETS

Fresh eggs were in demand with prices steady to ½c higher. Receipts, 15,084 cases. Butter was unchanged to ¼c higher. Receipts, 12,369 tubs. Potatoes were easier on old and firmer on new. Receipts, 42 cars with 278 cars on team track. Live heavy hens were ½c lower; leghorn broilers unchanged to ½c lower and spring ducks unchanged to ½c higher. Receipts, 50 trucks.

WHOLESALE CREAMERY BUTTER PRICES.

	Chicago Whole milk.	Chicago Centralized.	New York.	Boston.	Philadelphia.
93 score	17⅛	....	19	....	20
92 score	16⅛	....	18	18½	19
91 score	16⅛	....	17½	18½	18
90 score	16	16⅛	17	18	17
89 score	15½	15⅛	16½	17	16
88 score	15	15	15½	16	15
87 score	14	....	14½	15½	14½
86 score	13½	....	15		

BUTTER PRICES TO CHICAGO RETAILERS.

Score—	Tubs.	Prints.	Cartons.
Best [92-93]	.19 -20	20 -21	21 -22
Good [89-91]	.17½-18½	19 -20	19½-20½

WHOLESALE CHEESE PRICES.

	Chicago.	Boston.	New York.	Philadelphia.
Flats			10 -12½	
Twins	9½-10	11 -13		
S Dais	10 -10½	11½-12½	11 -11½	11 -11½
Y Ams		11⅛-12⅛	11 -11½	
Lghns	10			11 -11½

LIVE POULTRY—WHOLESALE.

Turkeys	10@12c	Old roosters	8c
Hens	13@14c	Legh. broil.	12½@13c
Broilers	15@19c	Ducks, old	9@10c
Leghorn hens	10½c	Ducks, sprg.	10@11½c
P. R. broilers	16@21c	Geese	8c

FRESH EGGS.

Fresh grade firsts	12⅛@12⅛c
Extra firsts	12⅛@13⅛c
Current receipts	11½c
Dirties	10½c
Checks	9½c

VEAL CARCASSES.

50@60 lbs	4½@5c	90@100 lbs	7@8c
70@80 lbs	6c	110@120 lbs	8@9c

WHOLESALE DRESSED BEEF.

	Yearlings.	No. 1.	No. 2.	No. 3.
Ribs	16	15	14	9
Loins	22	28	23	12
Rounds	14	12½	12	9
Plates	8	5½	5½	3

POTATOES.

Wisconsin, 100 lbs, No. 1	$ .90@ .95
Idaho, russets, No. 1	.90@1.10
New, sacked, No. 1	1.25@1.60

FRUITS AND VEGETABLES.

Apples, box, western	$1.65@2.75
Cherries, crate, 24 quarts	3.00@3.50
Grapefruit, crate	4.75@5.00
Lemons, box	5.25@6.50
Oranges, box	3.75@5.50
Strawberries, case, 24 quarts	1.00@1.25
Asparagus, box	.50@1.25
Beets, crate	1.00@1.35
Carrots, crate	1.15@2.00
Cauliflower, crate	.75@1.75
Lettuce, head, crate	3.50@4.50
Onions, 50 lb sack	.65@1.00

COTTONSEED OIL.

NEW YORK, June 8.—(AP)—Bleachable cottonseed oil was quiet and prices were easier under liquidation influenced by the easiness of stocks and cotton and the favorable weather for the cotton crop. Closing prices were 1 to 5 points net lower, with sales of 13 contracts or 1,950 brls.; crude oil was quoted at 2⅝@2¾c in the southeast and the valley and nominal in Texas. Bleachable spot closed 3.25c; July, 3.53c; September, 3.59c; December, 3.75c; January, 3.84c.

DRY GOODS.

NEW YORK, June 8.—(AP)—Cotton goods held steady with a fair demand reported on gray goods. Wash fabrics and printed goods are selling in moderate lots. Knitters are showing more interest in dull luster rayons. New silks for fall are attracting attention, especially some of the new types suitable for women's fall suits. More inquiry and more business are reported in men's wear for fall.

Want Ad INDEX

Want Ad Offices

1 South Dearborn St. | Tribune Square
1101 East 63rd St.

ADTAKER—SUPERIOR 0100

The more you tell, the quicker you sell

Page.

Apartments—See to Rent.
Auction Sales 29
Automobiles—
Passenger Cars 29
Trucks 29
Wanted 29
Accessories and Repairing 29
Loans 29
Tires 29
Credits 29
Motor Trucks to Rent and Wanted 29
Barter and Exchange 28
Board and Lodging 28
Board and Room Wanted 28
Boats, Yachts, etc 29
Building Material 28
Business Opportunities—
Businesses For Sale 29
Partnerships and Investments 29
Distributors 29
Concessions and Locations 29
Business Equipment 29
Business Service 29
Business Personals 29
Business Directory 29
Bus Transportation 27
Cemeteries 16
Clothing, Furs, etc 29
Death Notices 16
Dogs, Cats, Birds, Poultry, etc 29
Financial 27
Florists 16
Help Wanted—Male 27
Help Wanted—Female 27, 28
Horses, Harness, and Wagons 27
Hotels and Apartment Hotels 28
Home Furnishings 29
Home Furnishings Wanted 29
Household Appliances 29
Houses—See Real Estate and to Rent.
Instruction 29
Jewelry, Watches, etc 28
Legal Notices 29
Loans—Personal Property and Salary 29
Lost and Found 27
Machinery and Equipment 27
Mortgages 28
Moving, Storage [See Business Directory] 28
Monuments 16
Musical Instruments 28
Office Devices 29
Office Furniture, Files, Safes 29
Patents, Patent Attorneys 29
Personal 28
Pianos, See Musical Instruments 28
Printing Machinery and Supplies 28
Radios and Supplies 28
Real Estate—
Apartment Buildings 29
Houses 29
Manufacturing Property 29
Suburban 29
Resorts 29
Farm Lands 29
Wanted 29
For Exchange 29
Loans 29
Room and Board Wanted 28
Situations Wanted 27
Stocks and Bonds 28
Store Fixtures 28
To Rent—
Rooms 28
Houses 28
Resorts 28
Apartments 28
Apartments and Rooms to Share 28
Furnished Apartments 28
Stores 28
Offices and Shops 28
Manufacturing Property 28
Floors and Lofts 28
Travel Opportunities 28
Trade Schools 27
Typewriters and Supplies 28
Undertakers 16

LOST AND FOUND.

TO FINDERS.

If you have found a cat or a dog, a pocketbook, jewelry, or fur and cannot locate the owner through the "Lost and Found" advertisements in The Tribune call and go through the "Lost and Found" index at the PUBLIC SERVICE OFFICES.
1 South Dearborn-st.,
1101 East 63d-st.

TO LOSERS.

If you are listed in the telephone directory you can charge an advertisement of your lost article by telephoning Miss Miller of The Tribune ad taking department, Superior 0100. Your advertisement receives the benefit of free listing in The Tribune Public Service offices mentioned above for a period of two months. This service facilitates the recovery of lost articles advertised.

BAR PIN—LOST—DIAMOND PLATIN., VIC. Morse-av., Mon. Rew. Briargate 7754.

BLACK PURSE—LOST—ON NO. 3 CAR. Lake-Wab. Rew. Cent. 0017 or Gra. 6265.

BOX—LOST—CONT. 2 SETS OF SHIRT studs and links. Reward. Franklin 8787.

BRACELET — LOST — PLAT. DIA., AT Thornton races, June 7. Rew. State 3400.

COMPLETE SET OF UPPER TEETH—LOST —Rew. Vincennes 2075 after 6:30 p. m.

ENGLISH SETTER—LOST—MONDAY AFTernoon; wore collar, Park Ridge license No. 67; answers name Laddie; suitable reward. Phone Park Ridge 52.

DOG — LOST — IRISH SETTER, FEMALE; Monday evening. Reward. South Sh. 1288.

KEY CASE—LOST—DEPOSITOR'S BANK tag. Call Hyde Park 4521. Reward.

LIBERAL REWARD.

Lady's purse, lost June 6th, containing 2 diamond rings, 1 diamond wrist watch, in hat dept. on main floor, Marshall Field's. Finder please phone MR. SCHOENBERG, HARRISON 9035.

PURSE—LOST—LADY'S, GREEN; IRVING Park car, 4 p. m. Wed., bet. Broadway and Ashland. Finder keep money ret. other contents. Lake View 9367.

PURSE—LOST—BLACK, VIC. 74TH CONstance, 69th-Normal. Rew. Hy. Pk. 7400.

WEST CHI. PARK COMMISSIONERS TAX warrants, 1931—Lost—Dated June 7th; 5 of $25 denomination, Nos. 8703-4-5-6-7, issued to John Gustafson. Calumet 1375. Reward.

SITUATIONS WANTED—MALE.

Bookkeepers and Clerks.

ACCT., OFFICE ASST., CORRESPONDENT—Expd.; college graduate; col.; accept low salary. Address K 394, Tribune.

BKKPR., STENO, AND GENL. OFFICE — Exp., age 28. T. Dunn, Superior 2680.

BKPR.-ACCT.; AGE 24, SGL.; SAL. REAS. Ph. Kildare 0216 or address K 311, Tribune

Executives and Managers.

EXECUTIVE WITH BROAD EXP. WILL prepare P. & L. sts. bal. sheet and offer advice on finan. and credit matters on part time serv. basis. Address K 592, Tribune.

Professions and Trades.

CARPET AND LINOLEUM LAYER—EXP. desires employment in his line or other profitable work. Armitage 0799.

CARPENTER WORK, NEW OR REPAIRS; quality work; low rate. Vincennes 7728.

COAT SHOP FOREMAN—YOUNG MARR. man, 18 yrs.' exp. in large and small shops making all kinds coats; exc. refs.; A1 tailor; exc. ability. Address K 158, Tribune.

GRINDER HEALD—5 YRS.' EXP. GO anywhere. Address K 214, Tribune.

MECHANIC—20 YRS. EXPER. SHEET-metal work. Handy at other work. Age 39. Will consider anything with reasonable income. Address K 322, Tribune.

PAINT'G, PAPER'G, CALC'G—REAS. 1932 paper and materials. Paper, rm., $3.95; calc. ceil., $1.95; outside wk. Ind. 6657.

PAINT, PAPER, CALCIMIN.—I DO NEAT work; very reas. Ph. Bittersweet 8201.

PAPER HANGING, PAINT, CLEAN PAPER; reas. Ken. 3463. CECIL.

RADIO SERV. STUDENT WANTS ANY kind of radio work. Address K 312, Tribune.

TOOL-DIE MAKER—8 YRS.' MFG. FOREman; good on jigs, fixtures; exp. work. O. Ulrich, 6342 Patterson-av. Pens. 1938.

Salesmen, Solicitors, Etc.

LUMBER SALESMAN—HAVE CAR. Address K 216, Tribune.

Clubs, Hotels, and Restaurants.

MARR. CPL.—EXCEL. MGRS. AND CATERers; best refs. Address K 163, Tribune.

House Servants.

BUTLER, COOK, CHAUF.—BEST CITY REF. German. Call aft. 7 p. m., Div. 3902.

COOK, BUTLER, VALET, HOUSEWORK—A1 refs.; exp. Korean. Bittersweet 9848.

COOK, LIC. CHAUF., BUTLER—FILIPINO; 3 yrs. in one pl.; A1 refs. Del. 1829. Nick.

COOK, BUTLER—JAPANESE; 6 YEARS last place. Sup. 7032. Sul. Call after 11 a. m.

COOK, HOUSEWORK, DRIVER—A1; LONG exp.; Japanese best refs. Doug. 5820.

COOK, BUTLER—A1; JAPANESE; LG. EXP. Entire chg. Hi. refs. Doug. 5761. MASA.

COUPLE — GOOD COOK, MAN CHAUFFR., hsman., wait table; ref. Buck. 7469.

COUPLE—REL. NORWEG., 38; WIFE COOK, hswk.; all around handy man. Berk.4580.

CPLE.—GERM. EXP. WOM.; GD. CK.; MAN butl., driver, hsmn.; best ref. Buck. 5422.

Farm and Garden Help.

GARDENER-CARETAKER — N. S.; EXP.; sgle.; A1 worker. Address K 316, Tribune.

MAN AND WIFE—EXP. IN FARMING; Catholic. 322 S. Albany. Van Buren 1195.

Chauffeurs.

CHAUFFEUR—WHITE; SINGLE; A-1 DRIV. Mech.; go anywhere; 15 yrs.' exp.; refs.; mod. wages. Phone Diversey 0411.

CHAUF.—EXP. DRIVER, HI. GRADE CARS, also exp. around home and garden; go anywhere; reliable. Address O 546, Tribune.

CHAUF.—EXP., SGL., ALL AROUND MAN. No sal. too small; ref. Lake View 7519.

Miscellaneous.

MAN—YOUNG; WILL DRIVE CAR TO CAL. for trans. Address L M 449, Tribune.

ANY KIND OF WORK—YNG. MAN, 28, with new car; gd. ed.; no sell. Van B.0715.

YOUNG MAR. COUPLE WORK FOR ROOM and board, small sal. Tel. Sag. 6888.

YG. MAN—RELIABLE, HAS CAR. HARD worker; what have you? Nev. 10107. S. C.

NIGHT WATCHMAN—EXPD. BEST REFerences. Phone Wentworth 8139.

SITUATIONS WANTED—FEMALE.

Bookkeepers and Clerks.

BOOKKEEPER, CASHIER, SWITCHBOARD—Full charge, 6 yrs. exp.; age 24; refined, intelligent; reliable; know comp. office detail; not afraid of work. Kedzie 6538.

BOOKKEEPER, STENOG.—ALL OFFICE DEtail; full or part time. Randolph 1600.

BKKPR.-CORRES.—35 YRS. OLD, RELIABL. 16 yrs. exp., $20 wk.; A-1 ref. Pens.8195.

BOOKKEEPER-STENOGRAPHER — EXPErienced; full charge. Columbus 6449.

CASHIER AND DOUBLE ENTRY BOOKkeeper; A-1 refs. Longbeach 2000, R. 101.

Domestics and Cooks.

A GIRL FOR YOUR REQUIREMENTS—Governess, nurse, companion, housework, cook; full time or attend college 3 hrs. daily; $5 up. Call Miss Cole, Randolph 2637.

COOK—GOOD, A NO. 1; ALSO GEN. MAIDS, laundresses. 1st class help of all kinds. Col. Working Girls' Club, Oakland 7314.

COOK—SERV. GEN. HSWK., LAUND., CARE children, iron; exp., good wkr., col.; go, stay; good ref.; resort. Calumet 4217.

COOK—NEAT, COL. MAID, LAUN.; LOVE children; city or resort; guarn. serv. if hired; best ref.; $6, $8. Vict. 2989.

COOK—A1; HOUSEWORK EXP.; COL. WOMan; references. Yorkshire Club. Ken. 7160.

COOK—HSWK.; EXP.; COL.; CITY REF.; last place 3 yrs. Fairfax 0453.

COOK—GEN. HSWK.;NEAT; SERVE; LOVE children; col.; ref.; stay, go. Doug. 8277.

COOK, GEN. HSWK. OR SECOND—GERman girl, 25; $15; city refs. Bit. 8496.

GEN HSWK.—GOOD COOK; GERMAN; AGE 35; refs. Kruetcherger, 320 W. 48th-pl.

GEN. HSEWK.—SWEDISH; PLAIN COOK. Salary $10-$12. Ravenswood 7924.

GIRL—GENERAL HOUSEWORK. GOOD CK. refs. Columbus 4631.

HSEWORK—GEN.; EXPRND. COOKING, child nurse; A1 references; attend. schl. 2 hours daily. Miss Nadler, Chicago Business College, 190 N. State-st. Frank. 4122.

HSWK., COOK—BRIGHT HOME GIRL, GERman 21, very dependable; goes to school 3 hours daily; $5. Miss Lenz, Diversey 5841.

HSWK.—EXP. WOMAN; DAYS, HALF; GD. cook; home nights. Buck. 5031.

HSWK.—GEN.; CARE CHILDREN; WHITE, 36; refined, exp.; go home; N.S. L.V.9195.

HSWK.—EXP.; SWED. WOM.; HALF OR whole day. Refs. Prospect 7941.

HSWK.—GEN.; MID. AGED WOMAN; EXP.; care children; ref. Graceland 8735.

HSWK. — WHITE GIRL; NEAT, RELI.; days, week; stay, go. Boul. 4714.

HOUSEWORK—GD. COOK, WILLING WKR. Ref. $10-$12 wk. Address K 320, Tribune.

HOUSEWORK—IRISH GIRL, EXP., GOOD cook; good ref. Radcliffe 5512.

HSWK.—GEN. GOOD COOK, WILL. WKR.; exp.; best ref. Midway 6166.

HSWK.—GEN. SWEDISH GIRL, AGE 26, 9 yr.; exp.; good cook; ref. Dorch. 9204.

HSWK. OR SECOND—EXP. IRISH GIRL; good references; $10-$12. Radcliffe 8333.

HSWK.—GOOD COOK, COL., ALL, PART time; city, out.;exp.; ref.; $7-$9. Ken.2415.

HSWK.—MID. AGE; GD. CK. OR OTHER wk.; city or sub. Address T 400, Tribune.

MAID—REFINED, COL.; ONE PLACE 5 yrs.; ½ days or go away for summer; good references. Kenwood 0986.

MAID—SWED; EXP. GEN. HOUSEWORK and cook; refs. Ph. Ardmore 3863.

MAID—SWED., 24, SECOND, GEN. HSWK.; no. or so. side; good refs. Midway 1866.

MAID—GD. RELI.; LGT. HSWK., GD. CK.; stay or go; ref.; city or sub. Eng. 8014.

MAID—HOTEL OR BEAUTY PARLOR. Drexel 1137.

MAID—COL.; GEN. HSWK.; WILL STAY on place. Atl. 3409.

MOTHER'S HELPER—H. S. GRAD. J. Rosner, 1353 Sedgwick.

SECOND MAID—EXP.; REF.; WILL GO TO the country. Call Hyde Park 6457.

SECOND OR GEN'L HOUSEWORK—EXP.; Swedish girl; $12-$15. Rogers Pk. 3764.

Housekeepers and Caretakers.

EXCL. SUPERVISION WIDOWER'S OR motherless home; educ., refined; can leave city. Address S F 146, Tribune.

GIRL—IRISH, 8 YRS. EXP. HSKPR. OR gen. hswk. and hotel; best ref.; home nights. So. Side pref. Ph. Hyde Pk. 0667.

HOUSEKEEPER — 34, AM., CAPABLE nurse; no laundry; Christian Scientist home preferred; can leave city. Phone Hyde Park 0781 or address A 576, Tribune.

HSKPR.—EXP., NEAT DANISH WOMAN; good cook; family of adults or widower's home. Saginaw 2731.

HSKPR.—EXP. WOMAN, 30, WITH 11 YR. son [who will be away July, Aug.]; gd. cook, mgr.; best refs.; $6. Van Buren 5091.

HSKPR.—OR NURSE; GOOD COOK; AMERican; 30 yrs. exp.; ref. Austin 0578.

HOUSEKEEPER—IN MOTHERLESS HOME or care invalid; efficient, unincumbered; $15; ref.; perm. Keystone 3477.

HSKPR. OR HSWK.—MIDDLE AGED, NEAT, reliable; stay or go home; ref. Rav. 3244.

HSKPR.—DEPEND., CAP., ASSUMING FULL responsibility; best ref. Went. 6464.

HSKPR. — DEPENDABLE WOMAN WITH child wants home, small sal. Lak. 4929.

WOMAN—38, OF CULTURE, REFINEMENT, wants supervision excl. widower's or motherless home. Lv. city. Address K 75, Tribune.

Nurses and Governesses.

GOVERNESS—IN HOME OR SUMMER REsort or traveling companion to lady or family; age 26, college graduate; refs.; 5 yrs. teaching exp. Address E G 17, Tribune.

KINDERGARTEN PRIMARY TEACHER wants tutoring or governess position after June 10. Address E G 6, Tribune.

NURSE—PRACT.; CARE INFANT, ADULT, or hskpr.; gd. ck., mgr.; perm. Rep. 9247.

NURSE—GRADUATE; CARE OF INVALID or child.; reas. Kedzie 4400, Room 202.

NURSE—HOSP TR.; ALL CASES; WILLING wkr.; asst. hswk.; refs.; $12. Bdg. 6418.

NURSE—GRAD.; CONVAL., CHRONIC, MAternity; asst. hswk.; ref.; $15. Sag. 1242.

NURSE—PRACTICAL WANTS POS. ASSIST hswk.; reas.; best refs. Delaware 8667.

NURSE—EXP., PRAC.; AGE 45; GD. CK.; travel; any case. Ravenswood 5610.

Laundresses and Day Work.

COOKING, CLEANING—35 CENTS HOUR. Call Rm. 3. Bitter. 3966. Irish, white.

DAY WORK ANY KIND—NEAT, COL. FAST worker; city refs. Drexel 9029.

LAUNDRY WORK—HIGH CLASS; YOUR home or mine; also cleaning; exp. Germ. wom., Mrs. E. Wilson, 1519 Lefst., Evanston.

LAUNDRESS—COL.; CLEANING; EXP.; ref. Thur., Fri., Sat. $2.40. Atl. 1779.

LAUNDRESS—SWEDISH; WOULD LIKE 2 days work a week. Phone Dor. 5924.

LAUNDRESS—CLEANING; EXP.; REF.; day or week. Drexel 5403.

LAUNDRESS—CLEAN.; REF.; COL.; MON., Tues., Thurs., Fri. Ken. 5484.

Stenographers, Typists, Etc.

GIRL—YG., FOR TYPING, FILING OR gen ofc. wk.; sal. $8 wk. Well. 3665.

PRIVATE SECY.-STENO.—YOUNG WOMAN, well educated, attractive personality; 9 yrs.' exp.; gd. refs. Sup. 4955, Apt. 1906.

SECY.—KNOWLEDGE BOOKKEEPING; EXP. REAL ESTATE AND MTG.; 30 YEARS; GENTILE PROTESTANT. ARDMORE 0524.

SECY., STENOG., BKKPR.—9 YRS.' EXP.; capable; best refs. Spaulding 5036.

SECY.-STENO.—A1; 7 YRS.' EXP. CORresp.; gd. at fig.; reas. sal.Spaulding 2543.

SECY.-STENO.-SWED.—EXPR. ALL OFC. detail; perm. or temp.; reas. Mans. 6855.

SECY.-BKKPR.—CRED. COLL. EXP., 5 YR. 1 firm; dep. ref.; all ofc. det. Rav. 6227.

STENO.—EXCEP. INT., 6 YS.' EXP. WELL educ., perm. or temp.; exc. refs. Would app. interview. Address K 165, Tribune.

STENO.-SECY.—1 YR.'S EXP.; KNOWL. OF bkkg.; H. S. grad.; 1 yr. coll.; ambitious, hard working; desp. needs position. Laf. 2622.

STENO.—THOR. EXP., CAP., FINE PERsonality, high recommended. Gra. 2377.

STENO. OR TYPIST—BEGINNER; WILL work for $10 a week. Phone Boul. 0968.

STENO.—EXP.; PERMANENT OR TEMP.; full or part time. Dorchester 10319.

STENO.—BKKPR.; NEAT, EFFIC.; CAP. OF assum. respon. Lakeview 6387.

STENO.-TYPIST—4 YR. GRAD; BEGINNER; willing worker. Capitol 4726.

STENO., SECY.—EXP. IN ALL OFFICE DEtails; pleas. personality. Craw. 4121.

STENOGRAPHER—5 YRS. EXP., COMPET. Educated; attractive. Fairfax 2398.

STENOG., SWITCHBOARD—CAPABLE, 5 yrs exp. Sunnyside 7898. Miss Page.

STENO.-BKKPR.—YOUNG, GENTILE, EXP., nice appearing. Miss Star, Diversey 5840.

Miscellaneous.

ATTRACTIVE BUSINESS CONNECTION—Educ., discreet yng. lady, charming personality; traveled extensively, both here and abroad. Address K 252, Tribune.

Nurses' Registries.

GRAD. PRACT., INFANT, NURSEMAIDS—Acme Nurses' Reg., 858 Barry. Well. 5586.

WANTED—MALE HELP.

The Tribune does not knowingly accept in this classification advertisements which require an investment of money or which misrepresent the form of compensation. Report any violation of this rule or any requests for a cash bond or deposit not stated in the advertisement to the Classified Advertising Department, Superior 0100, Local 328.

Stores and Offices.

EXP. SHOE SALESMEN.

MALING BROTHERS,
231 S. State-st.

SHOE SALESMEN.

EXPERIENCED. For steady and extra positions. Excellent compensation. MALING BROS., INC., 3249 Lawrence-av.

SHOE SALESMEN.

Steady and extra; experience necessary. BERLAND'S, 12 W. Washington-st.

SHOE SALESMEN—EXP.; STEADY. GROSSman Shoe Co., 911 E. 63d-st.

WE HAVE OPENINGS FOR a few high grade men selling shoes on Saturdays and special days. Only those with experience in better shops and stores need apply.
Superintendents' Office,
9th floor.
MARSHALL FIELD & CO.,
Retail.

WINDOW TRIMMER AND CARD WRITER —First class, for popular priced department store in Northern Indiana; in replying please state age and salary expected; also give references; send sample of cardwriting with application. Address L S 384, Tribune.

Executives and Managers.

SALES MANAGER.

Experienced in selling cemetery lots. No competition. Only perpetual care cemetery in center of 200,000 people in prosperous Illinois community. Improvements being made. Plenty of activity. One thousand lots sold. Write with references. Valhalla Burial Park, Belleville, Ill.

A Prominent Trust Co.

has opening for 6 salesmen, 25 to 45 yrs. of age. Assured earnings of $4,500 to $8,500 per year, future opportunities unlimited and rapid promotions with salary to those who qualify. Interviews by appointment only. Mr. Townsend, Andover 4065.

EXECUTIVE BOND SALESMAN—Very lucrative position for the man who can qualify. Immediate commissions. This is not real estate, investments or insurance. State education, experience, fraternal connections and last position. Give name, address, and telephone. Your answer strictly confidential. Address L E 39, Tribune.

SALES MANAGER—EXPD. CAPABLE OF producing results, closing ability; good future with large estab. auto. firm. Our pres. sales mgr. knows about this ad. State compl. qualif. Address E M 178, Tribune.

Boys.

BOYS—20, $10 SALARY, SELLING; NO exp.; bring 30c for deposit; opport. advancement. Rm. 819, 64 W. Randolph.

Professions and Trades.

AWNING HANGER—EXPER. GIVE REFS. and details. Address L O 166, Tribune.

CUTTER—BENCH WORKER, LADIES' HAND bags. 1839 S. 21st-av., Maywood.

DENTISTS—FOR ALL PARTS OF CITY. Ad office experience.
1445 Jackson-blvd., 4th floor.

HATTER—ALL AROUND MAN; MUST BE experienced on Doran machine. Peerless Hat Renovators, 1131 Westgate, Oak Park [Marion station Lake-st. L.].

PAPER HANGER—50C PER HOUR. PH. Fairfax 3244.

PIECE WORKERS—COLORED, FOR PRESSing men's suits. D. Luchen, 3244 W. Division.

SHOEMAKER—EXPER. FOR ALL WORK, to run Goodyear mach. 406 S. Racine.

YOUNG, CAPABLE, WELL-BALANCED trial lawyer for collections. Office and equipment furnished. Per diem wage and percentage; references. Address A J 78, Tribune.

WINDOW TRIMMER AND SHOW CARD writer—For drug window. Salary $18 a week to start. 3037 S. State.

WORKING CHEF—MUST BE FULLY CApable, A1 on percentage seasoning of food and able to direct help; state age, previous employment, salary expected. Address L Y 238, Tribune.

THE TRIBUNE OFFERS AN ATTRACTIVE rate to persons advertising for a position. A Want Ad can be placed in the Situations Wanted column of The Daily Tribune for as little as $1.10. For further information stop at the Want Ad Offices, Madison and Dearborn-sts., or 1101 E. 63d-st.

Salesmen, Solicitors, Etc.

A FEW SALESMEN!

A QUICK ONE CALL PROPOSITION THAT sells faster now than in good times. If you are a salesman look into this. Apply between 10 and 12 a. m.
RM. 1701 STRAUS BLDG.
310 S. MICHIGAN-BLVD.

A MAN.

Chicago mfr. has position for neat, intelligent man, over 23; about $32.50 week to start; perm. oppty. to advance; Gentile. Mr. Braden, 9:30-12, R. 312, 520 N. Michigan.

A MAN

Mechanically inclined, must be neat, honest, willing to work hard for promotion. 11 a. m. only. 66 E. South Water-st., 15th flr.

ACTIVE SALESMEN—TWO OF THEM CAN capitalize on an outstanding opportunity in that field; nationally famous product in Chicago for the first time. See Murphy, 445 N La Salle-st. Telephone Delaware 9741.

ADV. DIRECT MAIL—HAVE JUST COMpleted brand new campaigns, suit. all lines business, meeting present day conditions; you will receive the personal co-operation and help in closing by Mr. John Baumgarth, now Pres. Baum-Tracy Co., 701 S. La Salle-st. Phone Wabash 6652.

AGENTS, SALESMEN, DISTRIBUTORS.

New, improved NEON effect Art Service suitable for every business. Big profits. Wonderful repeater. Exclusive territory. S. & H. PRODUCTS COMPANY. Morrison Hotel, Chicago.

AGENTS AND MEN WANTED—125% profit; any terr. open; fast moving item. Rm. 750, 440 S. Dearborn or 4917 Kenmore.

AGGRESSIVE SALESMEN.

Large corp. has opening for 3 hard hitters for special work in city. Must be over 30 years of age and financially responsible. Gentiles. 14th flr., 173 W. Madison, Chicago.

AIR COOLING!

Salesmen wanted to sell cool weather to stores, shops, hotels, hospitals, offices this summer. Leading manufacturer of nationally famous air conditioning equipment now offers new, low priced, portable room cooling device. Liberal commission sales opportunity to five qualified specialty salesmen.
THE HARRY ALTER COMPANY.
1730 S. Michigan-av., betw. 9-11 A. M.

AUTO. SALESMAN—DESIROUS AND ABLE to become sales mgr. handling crew of 10 salesmen; expd. with performance record. Compl. info. Address E M 135, Tribune.

AT ONCE.

Three intelligent, neat appearing men who desire a permanent connection with national organization; must be willing to work 8 hours a day and start at our terms. This means about $40 per week to start. If you mean business apply Employment Manager. ROOM 618, 203 N. WABASH-AV.

AUTO SALESMEN—3, CHRYSLER-PLYmouth lines. Big dealer. Must have experience, clientele and transportation. Sales manager. Thomassen Bros., 7334 N. Clark.

AUTO SALESMEN—[2] DODGE AND PLYmouth. Foreman Auto Sales, 5447 Chicago-av.

BOHN Electric Refrigerator

will select a few high grade specialty salesmen. Men who are looking for an outstanding selling plan for 1932. BOHN ELECTRIC offers a genuine opportunity for real money making this year to serious minded, aggressive salesmen.

Protected territories; liberal commissions; complete line; competent expert training and assistance.

7912 S. ASHLAND.

CANVASSERS—EXPERIENCED, HOUSE TO house; only live wires need apply; leads furnished; guaranteed salary to start. Apply 813 W. Lake-st., 2d floor.

CREW MANAGER—$75 WKLY.; MUST BE experienced to train salesmen to sell intangibles; permanent income and position. Mr. O'Connor, Room 310, 28 E. Jackson.

DISTRIBUTORS CALLING ON CONFECtioners, etc., having own route and car. New frozen fruit products, sells on sight. Eskimo Fruit Products Co., 35 S. Dearborn.

DISTRICT MANAGERS, SALESMEN—NEW deal; depression-proof; will sell you. Rm. 412, 208 N. Wells-st.

FEDERAL LIFE INS. CO. WANTS 2 EX-debit ins. men with clean record. H. C. Voorhies, Rm. 201, 168 N. Michigan.

INSURANCE SALESMAN — OPPORTUNITY for man of ability to make permanent connection and develop own profitable business; our plan successful; no advances until earned. See Mr. Starrett, Rm. A810, Ins. Exchange Bldg., 175 West Jackson-blvd.

MEN—A $2 BILL PER DAY AND GOOD bonus wkly. Why be out of work? No depression here. Average earnings $5 per day. After 9 a. m., 757 W. 79th, Rm. 303.

MEN—SELL 1ST QUALITY GUAR. FULL fashioned hosiery; wholesale prices. Central Hosiery Mills, 327 S. La Salle, lobby fl.

MEN—YOUNG; EXPERIENCE UNNECESsary; good pay, pleasant work. 9-12 a. m. only. 140 N. State, Rm. 610. Archer.

MEN — SELL DIRECT. BROADCLOTH shirts, 3 for $2.50; gd. com. R. 710, 6 N. Clark.

NATIONAL AUTOMOTIVE SERVICE

wants exp. salesman with car; interview auto trade; large daily earnings, comm. basis, approximately $5,000 per year; traveling required and small surety bond [no cash]. Phone Superior 4568, Mr. Seller for appt.

NOW READY.

New, authorized World's Fair Stickers, now more beautiful than ever. Act quick. Frank R. Doherty, Rm. 710, 111 W. Washington.

SALESMEN WANTED.

2 salesmen wanted by an old established firm which will give permanent positions to suitable men between the ages of 25 and 35. Must be resident of North Side; guaranteed salary and comm. Call Thursday or Friday, 10-11:30 a. m. John Hancock Mutual Life Ins. Co., 4750 Sheridan-rd.

SALESMEN—AN OLD ESTABLISHED CONcern which is one of the largest of its kind in the world is looking for additional salesmen. Earning capacity of $50 a week if qualified. 10 a. m. to 4 p. m. R. S. ASHBY, 3254 S. Michigan-av.

SALESMEN—GOOD SIDELINE; ONLY MEN calling on garages and service stations need apply; excellent commission. Address L Y 51, Tribune.

SALESMEN—HI CLASS COMN. MEN. SELL elect. scrn. doors, wds., traps; proven necsty. 4 yrs. Gd. comn.; wide field; gd. terr. open. Auto necsy. Ph. 837 Sycamore, Ill. Box 1107.

SALESMAN—LARGE EDUCATIONAL INSTItution wants man, preferably with car. Salary and commission. Give qualifications. Address L T 367, Tribune.

SALESMEN — WITH CARS; EXCLUSIVE wholesale route. Daily repeat to stores; $5 for mdse. Come ready to work. LINDSAY, 4501 W. Lake-st.

SALESMEN—THE NEW YORK LIFE INS. Co. [central branch] offers you a connection; COMMISSION BASIS. See R. W. Worsey, R. 620, 39 S. La Salle.

SALESMEN—$20 DAILY; NEW PATENTED device; retails $1; every home buys 2 sets; saves users money; 200% profit. Economy Appliances, 1219 Van Buren, Chicago.

SALESMEN—REAL OPENINGS FOR 3 AGgressive men ready to step into $65 week and bonus positions; perm.; city or travel. 3d fl. Steger Bldg., N. W. cor. Wab.-Jackson.

SALESMAN — FOR CITY SALES FORCE; new proposition. Good pay to hard worker. 7122 Merrill-av., Mr. Clark after 10 a. m.

SALESMEN—TO SELL SMALL ESTATES on Wonder Lake; season just opened. Call Thursday, Room 330, 53 W. Jackson.

SALESMANAGER, SALESMEN—FAMILIAR with automatic trade, for Chicago and Ill. See Mr. Firestone, 900 Dakin-st., Chicago.

SALESMEN—WITH CAR; EXPERIENCED to sell men's coveralls to retail stores. 667 W. Roosevelt-rd.

SALESMEN AND DISTRIBUTORS — FOR entire U. S. A. Real money making proposition. Call Victory 8744, Mr. Spiess.

SALESMAN—EARN EXTRA MONEY; TAKE orders for stationery and bridge pads. PROCESS CORP., 209 S. State-st., 17th floor.

SALESMEN—EXP. SELLING RESTAURANT and fountain trade. 707 S. Western-av.

SALESMEN—100. 25c ARTICLE. NO EXP. necessary. 127 N. Dearborn, Rm. 1008.

SALESMEN—35-65, DIRECT SELLING EXP essential. Address L T 406, Tribune.

SUBSCRIPTION SALESMAN—EXP. FOR FAST selling sm. deal; 40% comm. This deal defies comp. Rm. 508, 189 W. Madison.

VACUUM CLEANER SALESMEN—EXPERIenced; good proposition. Apply Thursday only, 1234 W. Washington-blvd., ground flr.

Agents.

SEE OUR MOTH X AND 200 OTHER SPEC. Bailey Co., Harrison and Halsted, 7th fl.

Miscellaneous.

NOTICE.

All men applying at the addresses given below can find steady employment. Neat appearance the only necessary requirement. Apply 9 to 4. Rm. 307, 8 N. Ogden; Rm. 418, 6349 N. Clark; Rm. 12, 6305 S. Ashland.

COLLEGE STUDENTS.

Neat appearing, to earn tuition for coming semester. Permanent positions also available. Sales experience essential. See Mr. Rabin, 9 to 12, Superior Tea & Coffee Co., 3637 Ogden-av.

YOUNG MAN — NEAT, ABOUT 18, HUStler and not afraid to meet people, to travel and assist in my work; good income for the young man who lands this job. Apply 11 to 12, Suite 1110 New Lawrence hotel, cor. Kenmore and Lawrence. Don't ph.

REAP A HARVEST

passing out Repeal and Enforce 18th Amdt. steel red, white and blue auto plates during the convention. Suite 739, 53 W. Jackson.

MEN—2, AGE 30 TO 40, NEAT APPEARing Greek-Americans, that know the restaurant business. Good opportunity. No investment. Apply in person, 4353 Archer-av., bet. 10 and 2. Ask for Mr. Tryos.

DISPATCHER—SUPERVISE FLEET TRUCKS —Must know city, have exp. handling men, frt., equipment. State refs., exp., salary expected. Address L Y 145, Tribune.

MEN — 3. MUST LOOK NEAT; STEADY work; average earnings $27 per week. Apply after 1 p. m. JOHNSON CO., 357 W. 63d-st., 425 S. Cicero-av. 3313 Lawrence-av.

MAN—AGE 31, NEAT APPEARANCE; BUS. exp.; willing and adaptable; want something with future at livable wage; good refs. Address T 373, Tribune.

MEN—6 AT ONCE; STEADY EMPLOYMENT to work in order taking department. No experience necessary. Liberal compensation to start. R. 408, 205 W. Wacker-dr.

MAN — YOUNG, 21-35, IN MEN'S WEAR; exp. not neces.; to start Friday. Apply Thursday 9-12. Rm. 403, 53 W. Jackson.

YOUNG MEN—NATIONAL GUARD DRILL with pay and vacation. 16th and Mich. after 6 p.m. Thurs., Capt. Edward Gilbertson.

MAN—WORK THROUGH LARGE DEPT. store; married; small car. Permanent; gd earnings assured. Address L X 528, Tribune.

MEN—FOR OUTDOOR WORK. Call at 4918 Chicago-av., 4919 Broadway, or 1218 S. Central Park-av.

MEN—A $12 SALARY AND GOOD BONUS; steady; exp. not nec.; no investment. Call after 9 a. m. 2400 W. Madison, Rm. 628.

MEN—3; LIVING NEAR DOUGLAS PARK; neat, ambitious, willing to work. Apply 3-5. Rm. 201, 512 N. Halsted.

MEN—2, COLORED, NEAT, FOR SPECIAL work. Good pay to start. Ref. req. Apply 2-5 p. m., Rm. 340, 417 E. 47th-st.

MEN—3, TO JOIN TRAVELING MAGAZINE crew; fare paid to destination. Call at once. 37 S. Wabash, Room 800.

MEN—2, FOR PERMANENT POSITIONS; must be neat and have fair education; ref. req. Apply 2-5, Rm. 939, 310 S. Michigan.

LAUNDRY DRIVERS — CAPABLE OF building up North Side routes. North Chicago Laundry, 2901 Clybourn-av.

MAN — FOR RESPONSIBLE POSITION; steady work; gd. pay; references required. Apply 2 to 5. Rm. 507, 1951 Irving Pk.-bl.

YOUNG MEN AND WOMEN—HOUSE OR store proposition; small item; pay each day. Rm. 401, 308 W. Van Buren.

SALESMEN—A REAL OPP. FOR LIVE wire to assist sales manager to close bon. leads. Must have car. Ph. Dear. 9463.

MEN—2, RELIABLE AND INDUSTRIOUS. Good pay; reference required. Apply Rm. 1404, 22 W. Monroe.

COLLEGE STUDENTS—3, 2,000 WORK FOR us now; best summer job in Chicago; earn $500 in 3 mo. R. 714, 36 S. State-st.

MEN—TO SELL ICE CREAM FROM BOXES. WE FURNISH BOX, ICE, UNIFOR. AND 30%. 2310½ E. 71ST.

MEN—3 NEAT APPEARING, WILLING TO work 9 hours a day; permanent; good pay. Apply 2-4. Room 230, 1 N. Crawford-av.

OUT OF WORK? BUILD A ROUTE SELLing 5c to 25c articles to housewives. Men making gd. money. Wartell, 529 S. Franklin.

MEN · BOYS — SELL ICE CREAM. BEST prop. in town. 306 W. Randolph-st.

Miscellaneous.

MEN

WE HAVE GOOD IMMEDIATE POSITIONS FOR A LIMITED FEW MEN WHO ARE QUALIFIED TO LEARN HOW TO DO OUR BUSINESS SUCCESSFULLY. THESE POSITIONS ARE PERMANENT.

These positions are genuine opportunities at high earnings for those who can do this kind of work successfully. As you will note from the information given below, our successful men are paid high incomes. These men make this money regularly. There are no off-seasons. These incomes in cash are just as certain and stable as any business or professional positions possibly can be.

For example, Irwin Berk, who earned over $620.00 last month, earned over $200.00 for a single week. That same week, a former accountant, Martin Gilbert, made $160.00; a former traveling salesman, Frank McGinnity, made $160.00, while a former auto salesman, L. W. Keller, made over $180.00, and a former potato farmer, Frank Briggs, made $140.00.

When Mr. Briggs joined this organization, he had just $23.00 to his name, yet he made $1,993.36 his first six months, despite lack of previous experience. Last year, he made $6,491.75, as our government income tax report shows, although ill for six weeks. Since joining Electrolux, he has bought a home, paying cash; bought securities outright; bought a Nash 8 in December, paying cash; has money in the bank, all earned in Electrolux, Inc.

Such earnings are made possible by the amazing saleability of our product, a mechanical specialty [not refrigeration], and this is backed up by experienced, able management and many millions of dollars in resources.

We are not looking for the "smart" fellow, the "clever" talker, or the so-called high-pressure artist. We are interested in the earnest, sincere man, no matter what his previous experience or training, who is willing to follow instructions, has formed the habit of doing a real day's work as a matter of course and not as a matter of exception—a man who can be expected to learn how to do the work and who will get on the job and do it. To such men this is beyond doubt one of the really great opportunities of all times in specialty sales work.

Those who are inexperienced in specialty sales work must take the necessary time to learn and acquire skill. During this time they must be willing and satisfied to get along on nominal earnings, commissions, bonus, if necessary. We cannot tell you how long it will take you to do this—whether one month or six months, but we do know that if you have the qualifications to satisfy our requirements, you can, with reasonable study, practice, good character and diligence, be genuinely assured of making a success which will afford you the higher earnings.

Some men learn this work more quickly than others. For example, K. Nyholm, a former carpenter, joined one of our offices a month ago, averaging over $40.00 a week his first three weeks, and earning $70.00 the following week, while another man, L. Mills, a former accountant, averaged $75.00 a week his first three weeks with us. J. J. Doran, a former sports promoter, started four months ago and averaged $47.50 a week. He earned over $175.000 during one recent week.

"When I started with Electrolux," he was happy to testify at a recent meeting, "I had just 35c. Today I can buy my wife anything she wants, out of my earnings in Electrolux."

This man today is more successful than ever, as are innumerable others who have found their life's work with this company. Similarly, this company is now enjoying its greatest success. 1932 will be our third successive record sales year.

If you feel you can qualify, and if you really would appreciate the opportunity this position offers, call for personal interview with a company executive, THURSDAY MORNING, 9 TO 12 [ALSO 1 TO 3], AT PARLOR "F," MORRISON HOTEL.

Are You Satisfied?

One of the largest corporations of its kind in the world is interested in securing several neat appearing, wide awake men, to assist sales manager in aggressive sales campaign. Experience not necessary. Speedy advancement assured. Must be able to start at once. Apply Employment Manager, 10th floor, Mather Tower Bldg.

MAGAZINE MEN.

New McFadden club offers, with Liberty, True Story, Delineator, and Physical Culture; pay $1.75. Mr. Ray, 1124 Century bldg.

BOYS [2], 18 TO 22, COLLEGE STUDENTS or high school graduates, who are not in school due to lack of funds; Salary, $18 weekly and nice advancement if you qualify. The McCall Co., 407 S. Dearborn, Rm. 290.

YOUNG MEN—TO SOLICIT ORDERS FOR personalized stationery. 25% commission. Address L Y 147, Tribune.

MEN — WITH CARS TO TAKE ORDERS only. No deliveries. 9 a. m. sharp. Ask for Jerry, 315 N. Carpenter-st.

WAR VETERANS—ONLY NEW VENDING deal. See Mr. Watts, 3452 Sheffield.

Help Wanted with Investment.

SERVICE MEN.

2 will. workers to service and collect estab. amusement mach. routes, Chgo. and sub.; $35 wk. cond. sal., plus $350 req. Nevada 4132.

MAN—TO BUY TRUCK WITH 3 YEARS' steady haul. contr. Some cash, bal. percentage. No notes. Address L M 548, Tribune.

MEN—4 TO OPER. VENDING ROUTE; $200 req., $40 wk. 128 N. Wells, Rm. 1607.

Employment Agencies.

HOTEL CLERK—TRANSCRIPT EXP. ....$75.
COMB. ARTIST-SPRAY PAINTER ....$20.
Ref. Service Man, $30; Body Fender ....$30.
Generator Man, $30; Ford Mechanic ....$30.
O'SHEA, 64 E. Jackson-blvd. Room 505.

2 COLL. GRADS., NOT OVER 27, CAR. $140 Contactmen; age 35; see Mr. Quinn. NORTH SIDE CONSOLIDATED AGENCY. 4750 Sheridan-rd. Room 308.

PACKING HOUSE EXECUTIVE, $3,600. Service Sales Mgr., Auto, Open; specialty salesmen, drug, dept. store cont., $3,600. S-H-A-Y, 14 W. WASHINGTON.

SALESMEN, 3, RADIO $200
Salesman, meat; speak Polish $175
BUSINESS MEN'S CLEARING HOUSE, 209 S. STATE-ST., 7TH FLOOR.

COPYWRITER, LAYOUT EXP.; SAL. OPEN. HOLMES EXECUTIVE BUREAU, 540 N. MICHIGAN-AV., ROOM 812.

8 POLISH, JEWISH 1ST BAKERS ....$35 ALL TRADES, 309 S. LA SALLE, R. 101.

Employment Service.

Executives and Salaried Men.

Market your services through our confidential and effective methods. Consult us without obligation if thoroly. qualified. Established 1915.
THE NATIONAL BUSINESS BOURSE,
20 W. Jackson. Phone Harrison 2915.

TRADE SCHOOLS.

R. C. A.'S RADIO School

Television, sound pictures, public address, service, radio, and broadcast operating. Tuition, $4 week up.

R. C. A. INSTITUTES, INC.,
Dept. T, 1154 Merchandise Mart. Whi. 7898.

Auto Mechanics-Welding.

ELECTRIC REFRIGERATION.
Practical shop work. Day or evening. Latest equipment. Special low tuition. Greer Shop Training, 2026 S. Wabash-av.

MEN—POSITIONS WAITING FOR MOLER trained Barbers. Later on, your own business. Two schools to select from—2d at half rate. Inquire MOLER SYSTEM, 59 E. Monroe-st. at Wabash. Central 6393.

LEARN ELECTRICITY, RADIO, AND TELEvision at the great COYNE school. Not book study. Days or evenings.
COYNE ELECTRICAL SCHOOL,
512 S. PAULINA-ST.

LEARN TOOL, DIE MAKING, MACHINIST trade. Actual job work. Get free catalog. Allied Screw Mach. Co., 524 W. Monroe-st.

HOTELS CALL FOR TRAINED MEN—BIG pay. Learn at home. Write Lewis Hotel Training School, Desk 749, Washington, D. C.

LEARN SCIENTIFIC SWEDISH MASSAGE. 6 wks. course. Day or eve. classes. National Col., 20 N. Ashland-bl. Seeley 6940.

BUS TRANSPORTATION.

SAVE 25% IN BUS FARES.

ALL POINTS U. S. OR CANADA
SHORT LINE TERMINAL.
232 W. MADISON. CENTRAL 4242.

BUSES EVERYWHERE.

RAILROAD PROTECTION.
Union Pacific-Chgo. North Western Stages.
12 S. LA SALLE-ST. STATE 2250.

Low Excursion Everywhere.

LOOP BUS-AIR DEPOT.
19 N. Clark-st. Randolph 8855.

SOUTHERN LIMITED.

SHORTEST ROUTE SOUTH.
PHONE CALUMET 0228.

NEW YORK, $12; ST. LOUIS, $3; DET., $2½; Clev., $5. 87 W.Van Buren. Web.1702.

NEW YORK, $12; BOSTON, $15; PHILAdelphia, $12. 31 E. 12th-st., Cal. 4990.

LOW FARES, INSURED BUSES, WEB. 1462. Great Eastern Bus Sta., 219 W. Jackson.

MACHINERY AND EQUIPMENT.

SACRIFICE FOR QUICK SALE SMALL 12 in. Prentiss lathe, $35. 5-6 ft. planers, $100. B. & S. mill, $65. 14 in. Q. C. G. lathe, $50. B. & S. screw mach., $35. Apply 325 N. Curtiss-st. Monroe 3226.

WANTED—TELEPHONE AND SWITCHBD. equipment for small hotel; 100 rooms. Must be in good condition and cheap. Address E G 25, Tribune.

WANTED—BAKER & PERKINS MIXER, 11 gallon. Randolph 8884. Drake.

HORSES, HARNESS, AND WAGONS.

PONY, 28 IN. HIGH; MINIATURE HORSE, 4 yrs. old, blk.-white markings; Gentle enough for 7 yr. old; $85. Fair. 4282.

FINANCIAL.

MONEY TO LOAN—COLLATERAL AND moral security. First application by mail only. 1746 Pittsfield Bldg., Dept. M.

WANTED—FEMALE HELP.

Stores and Offices.

ALTERATION AND SALESLADY — FOR dress shop; must be thoroughly experienced. 1640 Howard-st.

SALESLADIES — DRESSES; SPEC. SHOP exp.; Chicago ref. req. 3240 Lincoln-av.

SWITCHBRD. OPR.-STENO.—BUSY LOOP office; exp.; good voice, personality, ability to handle steno. work essen. Reply stating stating salary, etc. Address K 313, Tribune.

Factory and Trades.

ARTIST—GENERAL COMMERCIAL, 3 POSItions open in western Wisconsin; low starting salary, but fine future; state age, education, experience, specialty. Address A 192, Tribune.

BEAUTY OPERATORS.

All around; must know permanent waving and finger waving. Apply Goldblatt Bros. Beauty Parlors, 1609 Chicago-av.

BEAUTY SHOP MANAGERS—AGE 25 TO 40; must be fast in p. w. and good f. w.; $18 per wk. guarantee. Position permanent. Apply FAMOUS, 202 S. State-st., Rm. 1314.

BEAUTY CULTURE INSTRUCTOR—WITH teaching experience, in practical work. Selan System, 1549 W. 63d-st.

BEAUTY OPERATOR—EXP. ALL AROUND. 7300 W.Madison-st., Forest Pk. Forest 265.

FINGER WAVER AND PERM. WAVER—NO beginner. Florentine, 39 S. State-st.

MARCELLERS, FINGER AND PERM. WAVers—High class experts; N. and S. Side shops; exc. salary. Thompson's, 39 S. State.

MARCEL AND FINGER WAVER — MUST be expert; steady work. Estebrook 0149.

MARKER AND SORTER—EXPERD.; SHIRT folders; prefer white. 1959 Howard-st.

MILLINERY MAKER — COPYISTS, EXP.; good pay. Zucker Mfg., 139 N. Wabash.

OPERATORS—PLAIN MACHINE; EXPERIenced only on ladies' blouses. H. C. BURNHAM & CO., 367 W. Adams.

PRESS GIRLS—EXPERNCD., FOR CLEANing plant. Good pay. 4032 Elston-av.

SORTERS—5 EXP. SORTERS ON WASH dresses in cutting room. Apply after 5 p. m., La Mode Garment Co., 305 W. Adams.

Household Help.

EXP. MAN, WIFE HOUSEWORK, 35 RM. hotel, small salary, apt. 4059 Sheridan-rd.

GIRL—WHITE; EXPERIENCED; CARE OF baby and housework; also assist with cooking; stay nights. Call 2:30 to 5. KAPLAN, 851 DREXEL SQUARE.

GIRL—WHITE; LGT. HSWK., CARE OF child; small salary; steady, stay. L. Strilky, 606 Aldine-av. Lake View 9631.

GIRL—NEAT COL.; HSWK.; MORE HOME than wages.; $3. Oak. 4027.

GIRL—GEN. HSWK., 8 TO 4, $4. 4855 N. St. Louis-av., 1st floor. Jun. 9276.

GIRL—WHITE, GEN. HSEWK.; GD. HOME, steady. 4911 N. Springfield.

GIRL—WHITE; HOUSEWK.; SMALL FAMily. Stay nights. Mansfield 1696.

GIRL—WHITE; EXPD. GEN. HSWK., COOK, serve; Chgo. refs.; $8. Superior 9045.

GIRL—WHITE; GEN. HSWK.; CARE 1 child; good home. 5433 N. Campbell, 1st.

GIRL—WHITE; LT. HSWK.; STAY OR GO home nights. 4434 Grenshaw. Ked. 4509.

GIRL—WHITE, YOUNG, NEAT; RM., BRD. and sm. salary. 5240 Sheridan, Apt. 610.

MAID—WHITE, YOUNG; HSWK., COOK, assist child.; $6 wk. Rogers Park 6413.

MOTHER'S HELPER—STAY NIGHTS; $2 per week. Address K 371, Tribune.

YOUNG CPLE.—WHITE. MUST BE GOOD cook, hseman. and chauf. Neat, willing, exp. and furn. ref. Own room and bath. Sal. J. F. Rosenthal, 6934 Constance-av.

THE TRIBUNE OFFERS AN ATTRACTIVE rate to persons who advertise for a position. Stop in today for more information at the Want Ad Offices, Madison and Dearborn-sts., or 1101 East 63d-st.

WOMAN—YOUNG, FOR GEN. HSWK. AND care of 2 children. 2059 N. Clark-st. Phone Lincoln 2818.

Clubs, Hotels, and Restaurants.

EXPERIENCED HOSTESS AND HEAD waitress, between age of 25 and 35; state experience and phone number. Address K 546, Tribune.

Saleswomen.

A NATIONALLY KNOWN CHICAGO FIRM requires the services of a number of high class saleswomen to take orders thru the dealers house to house. A comprehensive campaign and assistance of a capable supervisor assures experienced women an immediate income. Pay daily. Apply in person Thursday, 9-11 a. m., ORANGE CRUSH CHICAGO BOTTLING CO., 4900 W. Flournoy-st.

CANVASSERS—FOR CREW WORK; $12 week comm. Pay daily. 1344 Roosevelt-rd.

CHARIS CORP.

Has 5 openings for refined ladies to call on our established trade. TROPICAL, our new summer garment, breaking all previous records. Immediate full time employment for neat appearing, reliable women over 27 years. Good pay, starting at once. Permanent position with excellent future. Apply today only, 9-12 noon. 209 S. State, R. 923.

CHICAGO WOMEN. UNUSUAL OPPORTUNITY.

Local corp. will set up 100 women in business, who have their own offices, or ones living in apt. hotels. We consign merchandise, furnish all details for business. This is a new idea and any woman can earn from $80-$200 a month under our plan. Give phone first letter. Address L Y 239, Tribune.

HOSIERY-LINGERIE.

Sell perfect full fashioned chiffon hosiery at 50c. to your friends, acquaintances, etc.; also large line silk underwear; no capital needed; your own hosiery free; big commissions; part time permitted. ROYAL CROWN MILLS, 227 W. Washington.

LADIES—COLORED; GOOD OPPORTUNITY; Thurs. 11 a. m. 5932 Calumet, Apt. 2.

LADIES—REF. APPEAR.; SOL. FUR BUS. attr. prop. 9-5. Miner Co., 185 N. Wabash.

SALESWOMEN—HOUSE TO HOUSE; AMAZing household necessity; sells on sight; big prof. 8140 Saginaw. Reg. 0546.

SALESWOMEN WTD. AT ONCE—WIDE awake. Wonderful opportunity; something new. Apply 1900 Carroll-av.

SALESLADIES—3, OVER 30; NO EXP. OR investment required; $4 daily while learning. 234 S. Wells, 4th floor.

SALESWOMEN—REAL LIVE PROPOSITION for one who has had past selling exp. Coffeelator Co., 1321 S. Michigan.

SALESWOMEN—100; 25C ARTICLE; NO exp. necessary. 127 N. Dearborn. R.1008.

WANTED—SPECIALTY MANAGER [LADY] of ability and experience in handling salesladies, to take charge of our small unit cash subscription department, to employ and demonstrate until staff is established; experience in subscription business unnecessary; remuneration on volume of business. Address A J 352, Tribune.

WOMEN — 25-45; FOR IMPORTANT POSItions with large manufacturing concern. Call or write 36 S. State-st., Room 1024.

Miscellaneous.

DEMONSTRATORS.

An old established organization will pay salary and commission to several experienced women demonstrators, between the ages of 25 and 35; position is pleasant and permanent. Phone Mr. Stark at Diversey 7200 for an appointment.

Women with Personality.

Teachers or business women who want to break away from the fear and monotony of the schoolroom or office, should interview our GENERAL ORGANIZER at 1000 N. Dearborn-st.

LADY—YOUNG, ABOUT 21 YRS. OLD, FOR light sales work. Pay while learning if inexperienced. $15 per week to start. Apply 12 to 1. Suite 1110, New Lawrence Hotel, corner Kenmore and Lawrence. Don't phone.

WOMAN—WITH COLLEGE OR NORMAL training, for good position with unusual opportunity for promotion; must be alert, resourceful and willing to work. Address A J 530, Tribune.

SUMMER WORK

for teacher or advanced student; real health-giving, enjoyable vacation; $210 for 70 days. Address A H 202, Tribune.

LADY—OVER 25, ACTIVE IN CHURCH OR Sunday School work, for congenial position in our Bible department, 9-4 daily. Good pay and permanent. Call 9-12. MRS. WEAKLEY, 508 S. Dearborn, Room 1240.

LADIES—3, NEAT APPEARING, STEADY work; fair pay to start. Apply after 1 p. m. JOHNSON CO., 357 W. 63d-st., 425 S. Cicero-av. 3313 Lawrence-av.

GIRLS—5; FOR OUTSIDE WORK, AGE 18 to 22 yrs. Must be attractive. Salary $1.25 per day. Steady work. Apply 9 to 11 a. m., Thursday, R. 1314, 202 S. State.

LADIES—HAVING ENTREE TO BEST homes and clubs. We pay for introducing a popular style among your set. Artistique Shoe Studios, 5 N. Wabash. Rm. 1210.

SPECIAL WORK FOR SEVERAL WOMEN; permanent, advancement; good character, willingness to work only qualifications. B. Dennis, 7522 Cornell, 9 a. m. to 3 p. m.

WANTED—SALESLADIES WITH SOME EXperience to take subscriptions for Colliers' Weekly on liberal commission basis. Investigate. R. 1135, 508 S. Dearborn, Hours 9-4.

WOMEN—WILLING WORKERS, TO CALL on our customers; salary to producers. 6735 S. Halsted-st.

WOMAN—MATURE, MARRIED OR SINGLE. Reliable firm; opportunity for advancement. Give phone, write Mgr., 662 Wrigley Annex.

TEACHERS, MOTHERS, CLUB LEADERS—Part time wk. St. George School, 4545 Drexel-blvd.

DR. ANNA WALLACE CAN PLACE A FEW more practical nurses for special work, in feminine hygiene. 357 W. 63d-st.

LADY — STEADY POSITION; MUST BE over 26 yrs. of age; call between 9 and 12 a. m. today. 209 S. State-st., Room 923.

GIRLS—DEMONSTRATORS FOR PERFUME or toilet goods. Salary and commission. Address K 376, Tribune.

ENGLISH TEACHER—TO TEACH PRIVATEly. Please state your age and qualifications. Address K 213, Tribune.

LADIES—LET US SHOW YOU HOW TO make money on fadeless wood fiber flowers. Real Art Studio, 218 S. Wabash.

GIRLS—6, PLEASANT WORK, $3 DAY IF qual. Apply 9-4, R. 1440, 30 W. Wash.

CHORUS GIRLS WANTED FOR STAGE work. Apply 1231 N. Ashland.

CANVASSERS—WHO WANT TO MAKE BIG money; hse. to hse. 180 W. Adams, R.806.

COUPLE—DO COOKING, 2 IN FAMILY; EXchange for rent. Sunnyside 3268.

WOMEN—10, APPLY 133 N. SACRAMENto-blvd., 8:30 to 1:00.

Employment Agencies.

ZINSER PERSONNEL SERVICE—Commercial, Legal and Medical Depts. 140 S. Dearborn.

WANTED—FEMALE HELP.

Employment Agencies.

CASHIER—DRUG, COSMETICS .....$15-$18
3 Delic. or Restaur. Cooks.........$15
Private Cooks—Genl. Maids.........$8-$14
NORTH SIDE CONSOLIDATED AGENCY, 4750 SHERIDAN-RD., ROOM 307.

COMPT.-TYPIST-BKKPR. $90
STENO.-DICTAPHONE-RECEPT. $85
Pastry Cook, $15; Waitresses, $8-$12. M. T. O'Shea, 64 East Jackson-blvd., R. 507.

WAITRESSES ...$12 LINEN ROOM...$60
Soda Fountain..$15 Housework ...$8 R. B.
TRIANGLE, INC., 20 EAST JACKSON.

10 MANGLE—HOTEL LDRY.......$35, R. B.
20 WAITRESSES—HOTELS, GRILLS..$12
ALL TRADES, 309 S. LA SALLE, R. 101.

25 BEAUTY OPRS.......................$15-$25
S-H-A-Y, 14 W. WASHINGTON.

WAITRESSES—[$5 FEE] ....$9-$12
Atlas Employment, 6250 Halsted-st.

HOUSEMAIDS, $5-$15; WAITRESSES, $10-$15. GROVE EMPL., 852 E. 63d-st.

TRADE SCHOOLS.

Girls and Ambitious Women.

Learn BEAUTY CULTURE. Short, easy course. Low price tuition. Easy payments. Day and evening classes now forming. Big future for successful career.
$40—FREE—$40
To a limited number of students enrolling this month for our complete course we will give a $40 set of instruments and handsome kit absolutely free.
Free employment bureau. Phone State 5057. Call or write for our FREE 35 page Booklet. Day or evening classes now forming. No obligation.
Marinello
INTERNATIONALLY ESTABLISHED SYSTEM OF BEAUTY CULTURE.
206 North State-st. State 5057.

BURNHAM
School of Beauty Culture.
Largest, oldest school in America. Moderate tuition. Convenient payments. DAY, EVENING CLASSES. YOU CAN ACTUALLY
Earn While Learning.
Tremendous Reduction in Down Payment. Call at once or write for free booklet.
E. BURNHAM (Desk 220),
138 N. STATE. RANDOLPH 3355.

COMPLETE BEAUTY CULTURE.
Work on 450 to 500 live models weekly. Get your training in Chicago's most thorough, practical school. Accredited by the state. Easy tested method. Low fee. Terms. EQUIPMENT FREE. Join day or evening classes. Chicago Academy of Beauty Culture, Inc., 37 S. Wabash, Suite 702-09.

Beauty Culture . . .
We are giving away a few free scholarships to ambitious women in a novel contest in order to meet the demand for Moler graduates.
Call, write, or phone.
MOLER SYSTEM,
59 E. MONROE-ST. CENTRAL 6393.

12 MONTHS TO PAY
for your complete course in Beauty Culture. INVESTIGATE THIS OFFER.
American School of Beauty Culture, 159 N. State-st., 8th Floor. Dearborn 6627.

SPEEDWRITING—TAKE RAPID DICTATION in 6 weeks; FREE lesson, 2:30 or 5:30 any Tues. or Thurs. Both sexes; low cost; amazingly practical. Chicago Business College [Inc. 1889], 190 N. State. Franklin 4122.

BEAUTY CULTURE THE HALE WAY Affords practical training at the lowest cost. Investigate now. GERTRUDE HALE SCHOOL, 30 N. Dearborn-st., 3d floor.

SWITCHBOARD OR CASHIERING TAUGHT in 1 week. One of the best equipped schools in U. S. Employment service for all. Nat'l Business Inst., 427 Diversey. Div. 5840.

GIRLS WANTED, 18-35 YRS.
To LEARN and EARN. Call or write. Winthrop School of Nursing, 159 N. State.

LEARN SWITCHBOARD—OFFICE AND HOTEL. Positions furnished. 921 Marshall Field Annex, 24 N. Wabash. Cen. 6647.

LEARN TO EARN—BEAUTY WORK. BEST paying prof. Lowest tuition. Easiest terms. Nina Parker Sys., 14 W. Wash.-st., 2d fl.

MIDWEST BEAUTY COLLEGE, LTD.
No down pay., $2 week; fully accredited. 5 North Wabash, Kesner Bldg., 7th floor.

THE CHICAGO HAIRDRESSING AGENCY assures you thorough training in hairdressing and beauty culture. 64 W. Randolph.

PRACTICAL HOTEL TRAINING IN 200 room hotel; 6 weeks' course in Leland Hotel, Leland at N. Racine. Longb. 9600.

LEARN THE HEIM SYSTEM OF BEAUTY culture; very reas.; day or evening classes. 1019 W. 63d-st. Englewood 4634.

PERSONAL.

WANTED—WITNESSES TO ATTACK OF woman in yellow roadster, near Henrotin hospital on La Salle-st., bet. 8 and 8:30 p. m., Tuesday, June 7. Report to George Burdette, attorney, 208 S. La Salle. Central 4540.

LADIES AND MEN EVERYWHERE—JOIN Aristo Fratority at low cost by writing Aristo Lodge, 2444 Michigan-av., Chicago.

WILL NOT BE RESPONSIBLE FOR DEBTS contracted by anyone but self.
EDWIN F. JOHNSON.

THE MAC ALLEN CO. WILL ONLY BE REsponsible for orders written on MacAllen order blanks and on terms stated thereon.

NOT RESPONSIBLE FOR ANY DEBTS CONtracted by any one but myself.
J. M. WOODS.

WANT TO LOCATE RUTH M. SCHROEDER. Important. Address O 187, Tribune.

TRAVEL OPPORTUNITIES.

Bureaus.

NEW YORK-LOS ANGELES—"CARS ANYwhere!" Want passengers and private cars. I have expense plan. Brownway Travel Serv., 54 W. Randolph. Fra. 0844 or Bel. 8561.

FINE PRI. CARS TO N. Y., CAL., ETC.; pleas., comf., cong.; low cost. Auto Tourist and Travel, 1315 Tower Bldg., 6 N. Mich. Dea. 7897.

SHARE EXP. N. Y., CAL., ALL PTS.; LOWest cost travel. Ref. ex. Interstate Rm. 806, 123 W. Madison. Cen. 8035.

WANT PASS. AND PRIV. CARS ALL points; refs.; share exp. plan. Auto Travel Ex., Inc., 10 N. Clark. Sta. 3705. Hrs. 9-5.

WANT PASS., PRI. CARS ANYWHERE; SH. exp. Barger, 6323 Cottage Gr. Pla. 7000.

NEW YORK DAILY 28 HRS., 9 A.M.-8 P.M. Low sh. ex. rate. Ref. 31 E.12th. Cal. 4990.

N. Y. DE LUXE DAILY. ALSO SHR. EXP. tours. Michaux, 17 N. State. Fra. 4048.

LOW RATES N. Y., CAL., FLA., TEX. ETC. Natl. Travel Ser., Hotel Wacker, Del. 8280.

Individuals.

Both readers and advertisers are urged to exercise caution in arranging automobile transportation with other individuals. References should be carefully investigated.

BUSINESS PERSONALS.

WTD.—100 WOMEN TO REC. $7.50 STEAM oil perm. wave for only $1.75. Lorraine B. Shop, 509 S. Crawford. Nevada 5436.

CASH FOR OLD GOLD, SILV., PLATINUM, jewelry, dental crowns. U. S. Smelting Works, 39 S. State-st., 4th fl., cor. Monroe.

MUSICAL INSTRUMENTS.

Pianos and Players.

98 REBUILT PIANOS, $25, $30 TO $55. $5 DOWN PAYMENT, $1 PER WEEK. W. W. KIMBALL CO. FACTORY, 2631 W. 26TH-ST. LAWNDALE 3862.

WE HAVE BARGAINS IN USED GRAND pianos, hand played and players. $35 up. SCHULTZ, 2255 W. MADISON-ST.

STEINWAY GRAND PIANO—LIKE NEW. Sacrifice for cash only. Felsenthal, 8218 Indiana-av.

PAY $28 STORAGE BILL AND YOU CAN have fine upright piano and $150 radio. WYMAN'S, 604 Republic Bldg., 209 S. State.

RENT A BABY GRAND $8 A MO.; NEW midgets, $6; semi-midgets, $5; used upr., $2 up. Cable Piano Co. 301 S. Wabash.

PIANOS RENTED, $2 MONTHLY TO CAREful parties. 28 E. Jackson-blvd., cor. Wabash. Ralph C. Branch, Harrison 6761.

PLAYER PIANO—CHEAP, 6922 PARNELL. ENGLEWOOD 6040.

BUSINESS DIRECTORY.

Furniture Repairing & Upholstery.

UPHOLSTERING BY EXPERTS—CHAIRS, $1 and up. Call Yards 3212.

Moving, Storage, and Hauling.

HOUSEHOLD GDS. TO CALIFORNIA, NEW YORK, KAS. CITY; no crating necessary. NATIONAL MOVERS, ROGERS PARK 1100.

Paints.

BANKRUPT FACTORY SALE—BANKRUPT. Quality paints and varnishes below cost; screen paint, 50c gal.; estab. 91 yrs. Open 9-6; Sun., 9-4. 2260 Elston. Arm. 1440.

Painting and Decorating.

PAINTING AND PAPERHANGING—FIRST class work. Prices reasonable. Estimates free. Christman Bros. Austin 8022.

Rug Cleaning and Repairing.

9X12 RUGS STEAM AND NAPHTHA cleaned on both sides, guar. job, $2. ACE RUG CLEANERS. PH. KEY. 9414.

RADIOS AND SUPPLIES.

NEW 8 TUBE SILVER MARSHALL SUPERheterodyne; reduced to $35 complete with tubes. Lyon & Healy Bargain Basement, 243 S. Wabash.

$6.95........PENTODE MIDGET........$6.95
RONWYN STORES.
1413 S. Michigan-av. 1729 W. Chicago-av.

NEW 1932 SILV. MARSHALL, 12 TUBES, comp. with Jensen speaker, chassis, and tubes, $38.75. 601 Washington. Hay. 3020.

Service Repairs, Etc.

$1........ANCEL RADIO SERVICE........$1
Capitol 0168—South and West.
Albany 9391—North and Northwest.

$1—RADIO SERVICE: AERIALS INstalled reas. anywhere, anytime. Sech. 7961.

TO RENT—ROOMS—SOUTH.

BENNETT, 7131 — LGE. FRT. RM., ADJ. bath; pri. fam.; reas. 1 blk. I. C. Dor. 9243

BLACKSTONE-AV., 5748 — BLACKSTONE Hall: new bldg. Comp. serv. Cafe. Summer rates now; sgl. rs., $7 w.; nr. I.C., U. of C.

BLACKSTONE, 5714—HARVARD HOTEL. New. dec. rms., r. w., $5 up; nr. univ., I.C.

BLACKSTONE, 5026—JUST OPEN. NEW furn.-dec. rms.; run wat.; $4 up. All trans.

CORNELL, 5410—DBL. FR. R., 2 WINDOWS; clean, cool outside rms., $5 up; con. bath.

DORCHESTER-AV., 6817, LITTLE HOTEL. South Side's most mod., quiet and homelike hotel: I.C. trans.; $5 wk. up, $1 daily up.

EVANS, 6200, 2D—ATTR. OUTSIDE RMS. Pri. fam. Ex. trans. Fairfax 10215.

GREEN S., 5211—ATTR. RM. IN PRI. RES. $3.50; block W. Halsted. Yards 5548.

GREENWOOD-AV., 6220. PLAZA 4800.
GREEN BRIAR HOTEL.
New bldg., every rm. priv. bath, tub and shower: $7 wk., $2 daily up; 1 blk. all tran.

HYDE PK.—LGE. RM., PRI. HOME; GENT.; $4; I. C. and S. Side bus. Hyde Pk. 0581.

HYDE PK.-BL., 5490—CECIL HOTEL—$5-7, $1.50 day; nr. I. C., bus, golf. H. P. 6565.

INGLESIDE, 6619—NICELY FURN. FRT. R. 3d apt. Very reas. Fairfax 7920.

KIMBARK, 6414—LIGHT, CLEAN, COMF. rm., home atmosphere. I. C., L and surf.

LAKE PARK, 4929—VILLA MAREE—LRG. attr. rms., adj. bath, maid svc., r. w. $5; pri. bath, $6; hsk. rms., reas.; I. C., sur., bus.

SIXTY-FOURTH-ST., E., 1511—SGL. FURN. slp. rm., $2.50; lge., $3; stm.; all trans.

STONY ISLAND, 6252—NEW, FURN.; RUN. water; $5 up; near park; I. C., L, surf.

ONE WEEK'S FREE RENT—COMPLETE hotel service; pri. bath or shower; $5 to $10; nr. beach. 4943 Lake Park.

53D-ST., 1642—NEW, FURN., DEC. RMS., $5 up; 1 rm. kit., bath, $10; I. C., bus.

Hotel Rooms.

NOW — — — $5 WEEK UP. FRONT ROOM. Special—$6 wk. for room worth $10. In 300 room hotel facing Jackson park. Complete service. Perfect transportation.
PARKLAND, 1550 E. 63D-ST.

TO RENT—ROOMS—SOUTHWEST.

CAMPBELL, S., 6241—LG. RM. IN BUNG. with cpl.; gd. tr.; 1, $3.50; 2, $4. Hem. 9450.

TO RENT—ROOMS—NORTH.

AIRDRIE-PL., 933 [4130 N.]—SGL.-DBL. slpg. rs.; run. wat.; spec. summer rates.

BELLEVUE-PL., 14, 2D—LRG. FRONT RM. pri. bath; inador bed; walk. dist.; reas.

BITTERSWEET-PL., 756—AT LAKE—LGE., lt., frt. rm., $3.50; also unusually lge. frt. rm. with porch; exc. trans. Well. 8604.

CEDAR-ST., E., 61—CANTERBURY HOUSE. Attractive sgl.-dbl. rooms at reduced rates.

CEDAR, E., 54—LGE. FRT. R., TW. BEDS, run. wat.; also sgl. rm.; brd. opt.; reas.

CHARMING FRONT ROOM—REAL HOME; bath adj.; 1-2; nr. lake, L exp. Edge. 0207.

CLARK-ST., N., 2026. MOHAWK 3460.
HOTEL CLAYTON
BRAND NEW BLDG. OPP. LINCOLN PARK. 300 modern rooms. Beauty Rest beds. Comp. service; 10 min. to loop; $7 weekly.
RADIO IN EACH ROOM.

DEARBORN, N., 1447, DEARBORN MANOR —Distinct. rms., bath, shwr., phones; $7 up.

ELM, E., 80—SINGLE RM. FOR GENTLEman; home atmosphere; conv. to loop; ref.

FULLERTON, 556—NR. CLARK—LT., CLN. small slpg. or hskp. rm., $3; run. water.

KENMORE 4618, AT WILSON-AV.
$5 AND $6 WEEK.
100 rms., showers, phones; Wilson L or bus.

LAKE VIEW-AV., 2480—BEAU. FURN. LG. frt. rm., twin beds, 6 windows facing Lincoln pk.; adj. bath; very reas. Moh. 3155.

LARRABEE-ST., 1508. LINC. 2633.
NORTH-AV. Y. M. C. A.
$3.50 up. Tennis, swim., gym. 9 min. Loop. Near lake. Free parking. Perm. or transient.

LA SALLE N., 1205. LINCOLN 1702.
RAVENNA HOTEL.
New management, newly furn., redecorated kitnts. and hotel rooms, $4 per week up.

LA SALLE, N., 1702 OR 1039—LINC. PK. dist.; mod. rms.; el. serv.; $4 wk. Tr. $1.

MALDEN-ST., 4637—EXCEPT. CLEAN. attr. rms., run. water; nr. lake; $2 dbl.; 15 min. to Stadium; also wkly rates; Wil.X.bus

OAKDALE-AV., 639, 3D—RM., $3 WK. AND up; 1 blk. Broadway. Clark. Diversey.

OHIO, W., 27, OR 508 N. STATE—SAVE fare; hotel rs., $2.50 up; 1-2 hskpg. rs., $4.

PINE GROVE, 2744, NR. DIVERSEY—LRG. light, airy, newly dec. rms.; some with pri. bath and showers, $5-$7; hotel service.

PINE GROVE, 3603, 2D—ATTRAC. LARGE rm.; large clothes clos.; very reas.

RIDGE, 5817—RM. FOR 2, TWIN BEDS, $4.50 ea.; share 5 rm. furn. apt. Edge. 4072

SHERIDAN, N., 6200—LGE. RM., OVERlooking lk.; ex. loc.; bath; reas. She. 9528.

SHERIDAN, 6963—RMS. IN RES.; GIRLS; ½ blk. lake; 1 bl. L. Rogers Pk. 0821.

SUPERIOR, E., 231, 1ST APT. W.—LRG. front rm.; pri. bath; suit. for 2; reas.

WINTHROP-AV., 5054. LONGBEACH 8933.
HOTEL FRANCES,
100 new rms. Tub, shwr.; $6 wk., $1.50 day.

Del Mar Hotel & Tea Room.
Rms., $5-9 wkly.; brd. [2 meals] $4.50 wkly. Transient rates...........$1.25-$2.00
5046 Winthrop-av. Lon. 1115

AN ADDRESS OF RESPECTABILITY.
BEAUTIFUL . . . . NEWLY FURNISHED. Bright rms., pri. or conn. bath or shower; from $7 by the wk.; full serv., swchbd.; close to L sta., surf., bus, and beaches.
WESTGATE HOTEL,
6018 Winthrop. . . . . Longbeach 8120.

REGENT HOTEL. 5042 N. WINTHROP.
RADIO IN EVERY ROOM.
100 RMS. TUB. SHOWER. ATTR. RATES.

WALK TO LOOP—6 BLOCKS FROM MADIson-st. Room with bath, $9. 40c lunches. CASS HOTEL, 640 N. Wabash-av.

BEAU. LARGE RM., NO. CHILD. IN FAM.; like resort; 2 blks. car. Ravens. 8557.

COOL, LG. FRT. R., 1-2; REF. HOME; NR. lake; all trans.; bkf. opt. Reas. Edg. 7105.

MOD. PROTESTANT HOME OFFERS LRG. rm. conn. bath, $3; exc. tr. Buck. 3582.

LOVELY RM., PRIVATE FAMILY, SURF., L., bus; nr. lake. Sheldrake 8525.

ATTR. COOL RM.—ADJ. BATH; PRI. FAM. 3200 N.; nr. lake, all trans. Buck. 8140.

Hotel Rooms.

TRAEMOUR HOTEL — 5427 KENMORE. Exclusively for women. Hotel service. Dbl., pri. bath, $5 a person. Longbeach 2743.

TO RENT—ROOMS—NORTHWEST.

WELLINGTON, W., 2634 — 2 NICE SLP. rs.; $3 wk. ea.; lt. brkfst. incl.; pri. fam.

TO RENT—ROOMS—WEST.

CALIFORNIA, S., 109—SGL. RM.; MAN pref.; all tr.; pr. fam.; $3.50-$4. Nev. 4401

Hotel Rooms.

12 Min. to Loop—$4 Wk. Up.
Parkside Hotel, 212 N. Hamlin. Ked. 7000.

Price—Location—Service.
3358 JACKSON-BLVD. REAS. RATES
HOTEL HOOVER.
Rms. with bath-shwr., $7 up. Hotel service.

TO RENT—HOUSEKEEPING ROOMS.

South Side.

BLACKSTONE, 5461-3—DEL-MAR APTS., 1-2-3 rm. kits., $5 to $12 weekly. Real Home Atmosphere. Nr. Univ. Chi., I.C.X., sur.

BLACKSTONE, 6627—2 RMS., $5-$7; 3 R., $8-$10; rl. kit.-kitnt.; bus, pk., beach.

CORNELL, 5247—1 R. FRT. APTS., 2 RM., pri. bath, scrn. pch., $5-$10; clean, orderly, good bed; 1 WEEK FREE; I. C. ex.

DREXEL, 5002—NEW DEC. 1 R. KIT. ADJ. bath, $5; 3 rs., pr. b., $12; slp. rs., $4.

DREXEL, 4252—MOST DESIR. LG. 1-2 R. apts.; r. water; $5 to $8; bus. L., surf.

ELLIS, 6537, 1ST—2 LG. CL. RMS.; R-A-way; pch.; $6.50; oversid. slg. r., gar. $5.

ELLIS-AV., 4324—2 RMS., PRI. BATH; PR. home; very reas.; I. C., L, bus, surface.

FORTY-SEVENTH-ST., E., 1322—NEWLY equipped 1-2 rms.; G. E. refrig.; $8 up wk.; everything furn.; slp. rms., $5; hotel.

GREENWOOD, 6355—2 R. KIT.; NEW DEC. Mod. furn.; also sl. rs.; $3 up; exc. tr.

HARPER, 5201—1-2-3 RMS., $6 UP; PRIV. or adj. bath; slp. rms., $4; r. w.; I. C. exp.

HYDE PK.-BLVD., 1411—1-2 R. KIT., $5-$6; liv. rm., bedrm., kit., pri. b., $9; rms., $4.

INGLESIDE, 6028—COOL OUTSIDE 1-RM. suites.; attr.; furn. comp. kitnts., $3-$4-$5.

GREENWOOD, 6403—NEW, DEC., REMOD., comp. furn. 1-2 r. kit.; adults; ref.; $5 up.

KIMBARK, 6621—2½ RM. KIT. APT., PRI. bath, sm. refrig.; 1 blk. I. C. surf.

LAKE PARK, 4919—1-3 R. KIT., PRI. BTH., $6 UP; 4 RM. BSMT. APT., PRI. BATH, SLP. RMS., $5; AUTO SPACE FREE; I. C.

LOWE-AV., 6909—1-2 ROOM FURN. APTS., upholstered furn., $3.50-$6. Normal 1800.

MICHIGAN-AV., 2444—KITCHENETTES, $4 wk. up; clean furn. rooms; private baths. Make Friends Thru. Aristo Lodge List.

NORMAL-BLVD., 6442—2-3 R. APTS., VERY clean, airy, attra., well fur.; all tran.; $7-11.

PRINCETON, 6201—1-2-3 RMS., $4 UP; well furn.; clean. Or call 222 W. 65th-st.

SIXTY-SECOND-ST., E., 922—ATT. 1-2-3 RM. kit. apts.; rollaway beds; all conv.; $6 up.

UNIVERSITY, 6444—3 LGE. SUNNY RMS., liv. rm., bedrm., pr. bath; rl. kit., gas, lt. free; 2 min. 63d L exp., $35 mo. Fair. 3858.

WOODLAWN, 4537—1-2 RM.; CLEAN, ATtractively furn. kit. apts.; reas.; A1 trans.

WOODLAWN, 6546—2 LARGE FRT. RMS.; well furn.; elect. refg.; adults; reas.

1-2 RM. KITS.—IN-A-DOR, $8 UP; IN NEW hotel, with telephone, full service. 6408 Normal-blvd. Englewood 3705.

3 LG. RMS., 2D PRV. BTH. AND ENT.; G. E. ref.; gas, elec. free; $11. Sag. 5093.

66TH-ST., W., 423—3 LGE. ATTR. FRONT rms.; all tr.; $8; extra rm., $1; 2 r. kit., $5.

Southwest Side.

ARCHER, 2953—ATTRAC., COOL 2-3 RM. apts., rl. kit., liv. rm., bedrm., bath, frt. and rear entran.; exc. tran.; $4 up. Laf. 9098

6337 S. CAMPBELL—1-2 R. KITNT. APTS., $6-$14, includ. linens. Republic 3405.

Nort' Side.

BARRY, 555 [3100 N.]—NORTH TOWN hotel, nr. Linc. Pk.; 1-2 r. kits., $4.50 up; 2 r., pr. b., $8.50; also slp. rs., r. w., $3.50.

BARRY-AV., 731—REFINED PEOPLE SAVE money and live in a well managed rooming house; 1-2-3 rm. apts.; $3.50 to $9.

BARRY, 612—COMF., NEW, DEC. 2 ROOM kits., $6 up; quiet bldg.; trans. at door.

BEACON, 4712, OR 4441 N. PAULINA—Mod. Kit'ette apts., $7 to $10; free pkg.

BELDEN, 549, NR. LINC. PK.—LT. CLEAN 1-2 r., new furn., dec.; real kit., r. w., el., ldry., shwrs., maid ser.; $6-$7; free prkg.

BELDEN, 544—BEAU. 1-3 R.; LIGHT, AIRY; new. furn.; inador bed; reas.; nr. park.

BRIAR-PL., 733—CLEAN, COMFORT, 2 RM. apts.; some with porches; $5 up; L, surf.

BROADWAY, 4040—NEW APT., 2 RMS., $6; 1 rm. kitchenette, $5; L, bus, park, lake.

CLEVELAND-AV., N., 2217—NR. LINC. PK. Hskp. apts., $2.50 up; adj. bath; no radio.

CLIFTON, 4449—WILSON L. NEW. FUR. kit., din. rm., sl. pch.; suit. 4; sl. rms.; reas.

CORNELIA, 730—NR. BELM. BCH., GOLF links; 1-2-3 r. kits.; pri. bth.; Frig.; $8up.

DEARBORN, N., 1421 — 3 RM. APT.; LGE. pri. pch.; $45 mo.; also slp. rms.; $4 up.

DIVISION, E., 34 — 2 ROOM APT., PRIvate bath; near lake; references.

FULLERTON, 510—FRT. 2 RM. SUITE, 2D fl., priv. bath, Frig., beau. furn.; reas.

GLENWOOD, 5825—3 RM. LIGHT APT. with bedrm., pri. b., $10 wk.; 4 rms., $12.

GOETHE, W., 9—NEW. DEC. SG.-DB. HSKP. rms., some with bath; slpg. rms., $4 up.

GRACE, 719—BEAUT. FURN. 1 RM. KIT., $5 up; 3 rms., pri. bath, rl. kit. Free pkg.

HERMITAGE, N., 4250—$8 AND $10, 3 rm. kitnts., attr. home.

KENMORE, 5132—1-2 RM. KITNT.; MAID ser.; free gas, elec. fan; wond. tr.; $5 up.

LAWRENCE, 822, AT LAKE—LGE. 1 RM. kit., $4.50 up; slp. rs. $3.50 up; md.; pkg.

MAGNOLIA, 4441—1-2-3 ROOMS; NEWLY furn.; 2 beds; $5 up; all transportation.

MONTROSE, 900—1-2 RM. KIT. COMP. furn.; 1 blk. lake; $5-$6.50 up. Sun. 7150

SHERIDAN, 4060—NEW DEC. FURN. 1-2 rm. apts.; real kit.; pri. porch; $7-$12.

SHERIDAN-RD., 856, NR. L. PK.—1 RM., $3 up; 2 r., $6 up; pri. bath; L, surf. bus.

STATE, N., 1203—ATTR. 3 RM. STUDIO apt., priv. bath; also sgl. rms. Red. rates.

WINTHROP, 4829—2 R. LG. FRONT APTS., rl. kit.; new. fur., dec.; all trans., $6.50.

WINNEMAC, 1304—2 CLN. OUTS. RMS.; lrg. porch, $8.50; with gar., $9. Argyle L.

1345 N. LA SALLE-ST.
2 rm. hskpg.; priv. bath, 2 beds; for 3 or 4 people; reas.; other rms. for Hawaiians.

2 RM. FURN. HSKPG. SUITE, 2D FL.; PRI. res.; pri. bath real kitch., hot wtr. heat; porch; Rav. L.; $8. Call Longbeach 9245.

HILLMORE FURN. APTS.—163 W. HILL-ST. [1100 N.]—1-2 rm. kits. and slp rms., r. w. New dec., fur. Lower rates than anywh. else.

Northwest Side.

KEDZIE-BLVD., 2506 AND 2530—1 RM. kit., $6-7; also rms., $4-7; opp. Log. Sq. L.

LOGAN-BLVD., 3050-52 — NEW. FURN. 2 rs., rl. kit.; 3 rs., pr. bath; bus.L; $8-9.

2 LARGE, LIGHT COMF. RMS.; REAS.; ex. location; private home. Belmont 6500.

West Side.

HAMLIN, N., 212, PARKSIDE HOTEL—3 rm. apts.; complete; L, surface, bus; opposite Garfield park. Kedzie 7000.

KEELER, N., 1037—2 FUR. ATTIC RS., PR. kit., bdr., bath; gas, elec., h. w. ht. $5.

LEXINGTON, 3831—ATTR. 2 LG. RMS., porch, real kit.; light, linen; $7; nr. L.

WARREN, 3138—KITT.; H.-C. WATER ALL rms., $4 up; also frt., pri. bath; ex. tran.

BOARD AND LODGING.

South Side.

WOODLAWN, 6039—BRD. AND RM., $7-$8; good home food; all trans. H. P. 2085.

HOME FOR AGED, INFIRM, MILD MENtal cases; $50 month up. Midway 1606.

North Side.

JANSSEN 3535, 2D—FINE RM.; EXC. BRD. in pri., ref. fam. of 3; all tr. Buck. 8102.

KENMORE, 6162—ATTR. HOME, 1 OR 2; priv. tennis ct.; southern ck.; reasonable.

LAKE SHORE-DRIVE, 1046—FROST CLUB FOR GIRLS, $8 TO $12.50.

MELROSE, 454, HOTEL DEL MONTE—ATmosphere of exclusive club, summer resort location; attract. rooms, excel. meals, $12.

HOME FOR AGED, PARALYTICS; BEST food, care, $50 mo. up. Diversey 4912.

SMALL PRI. FAM. OFFERS FRIENDLY home, unus. rm. 1-2; Wil. X; ref. Rav. 0157.

Northwest Side.

KOSTNER, N., 4835—NICE FUR. R., 1-2; very desir.; pri. fam.; bd. op.; nr. pk.; $5.

West Side.

MAYPOLE, 3854—LG. R., 1-2 MEN; NR. pk., golf; meals op.; ex. tr.; reas. Nev. 4138

Suburban.

GRAD. NURSES WILL CARE FOR AGED and mental in own home, reas.; drs.' refs. Write Trained Nurse, Hinsdale, Ill. Hins. 673

Children.

EXCEL. CARE. TRAIN'G TO CHILD BY teacher wk. ends; ctry.; reas. Hem. 2393.

WILL BOARD CHILDREN BET. AGES OF 3 mos.-5 yr. Reasonable. Pal. 1545.

EXCL. CARE TO CHILD, ANY AGE; NEAR schls.; rm. for parent opt. Englewd. 2381.

BOARD & LODGING—SUMMER RESORTS.

ROOMS IN PRIVATE HOME, ON WISCONsin lake front, 120 miles from Chicago; good fishing, etc.; $3 day, $20 wk. with meals; or if desired rates without meals. Address L N 488, Tribune.

HOTELS AND APARTMENT HOTELS.

Hotel Astor, 176 N. Clark.
Save time, carfare; live in Loop; beau. rms., run. wat., baths, elev., ph.; $6 wk. up.

LINWOOD HOTEL.
All outs. rms. with bath and sh., $7.50 wkly. 1812 Washington-blvd. Seeley 2770.

FULLERTON PLAZA HOTEL—
420 Fullerton-pkwy, at Lincoln park. Ideal summer home; kitch. apts.; hotel rms.; beau. lobby; 12 min. to lp. Div. 5610.

CHATELAINE. LONGBEACH 3800.
4911 Winthrop.
An exclusive hotel. $6 week and up.

THE KENARD APT. HOTEL—1-2-3 ROOM apts., $50-$115; 24 hour full hotel service. 5746 Kenmore. Longbeach 7913.

THE FLAMINGO—55TH AT THE LAKE. New improved policies, 1 to 5 rooms. PHONE PLAZA 3800.

HOTEL ELLIS, LONG. 4100
4651 MAGNOLIA.
With the atmosphere of home. $5 weekly up.

MIRA-MAR HOTEL—
$8 UP WEEKLY; $2 UP DAILY.
6218 WOODLAWN-AV. PLAZA 1100.

1 RM. KITCH., MOD. HOTEL, ELEC. REF., nr. bch., $10 wk. 4100 N. 948 Edgecomb-pl.

GLADSTONE HOTEL
NEW AMERICAN PLAN RATES.
$15 WEEKLY
PER PERSON FOR SINGLE ROOM. Includes 2 meals daily. Or 2 room suite for 2. Or 3 room suite for 3. Private baths.
$11 WEEKLY
Per person, including 2 meals daily.
Transient Rates $1.50 Day and Up.
12 minutes to the loop. I. C. express.
6200 Kenwood. H. P. 4100.

Loop convenience
Suburban atmosphere
St. Clair
Hotel and apartments
162 E. OHIO-ST., at N. Michigan. 2 minutes' walk to Loop. KITCHENETTES $70 UP. HOTEL ROOMS, $50. All rooms private bath. Beautiful 22d floor roof garden open; excellent dining room, coffee shop.
C. H. WOLFE, Mgr. Superior 4660.

BREEZE SWEPT ROOF GARDEN.
PARK DEARBORN
HOTEL ROOMS, APARTMENTS.
Located near the Loop, lake, and park. Shops, garage, etc. The ideal hotel home for a day or a year. Attractively priced. DIRECTION A. L. KAFKA.
1260 N. DEARBORN-PKWY.

DOWNTOWN
Skyscraper Apartments
45 STORY STEUBEN BLDG. In the Heart of the Loop. In hottest weather the coolest place in town.
1-2-3 ROOM SUITES.
EXQUISITELY FURNISHED. FULL HOTEL SERVICE.
$70 TO $165 PER MONTH.
Apply 22d floor, 188 W. Randolph-st.

MONTROSE BEACH
925 MONTROSE-AV., EAST OF SHERIDAN
Exceptional 2-3 rm. apts. for 3-4 persons. 5 closets, 2 complete baths, 1 double bed and twin rollaway beds.
1-2-3 Room Apts., $40 Up.
Tile baths showers, refrig.; new, soundproof bldg. RADIO IN EVERY APT.; 24 hour hotel service; commissary and cafe. PUBLIC GARAGE SERVICE..............$8.

PINEGATE HOTEL
555 SURF-ST. BITTERSWEET 3200.
Under new management; 100 outside rooms, each with private bath and radio. Complete hotel service. Rates as low as
$7 PER WEEK AND UP.

Special Summer Rates . .
Kitchnet. apts. Hotel rooms; near lake, pk., Loop. New 15 sty. Gold Coast Bldg.
DEARBORN PLAZA,
1032 N. DEARBORN-ST.

HOTEL WALTON
1019 N. DEARBORN. SUP. 5760
Cool sgl., dbl. rms., $6.50 wk.; $1 day up; new. dec.; excel. hotel serv.; court. mgt.; a few blocks to lake, Loop, Lincoln Pk.

$5 AND UP WEEKLY
is all you need pay to enjoy the complete service; large outside rooms and ideal transportation at the Hotel Chapman. New management.
4707 MALDEN. Longbeach 7620.

DIVERSEY ARMS HOTEL,
644 DIVERSEY-PKWY. BIT. 3100.
1-2-3 rm. kit. apts., $47.50 up; slp. rms.; low summer rates; nr. Lincoln Pk.; golf, beach; 15 min. loop; bus, surf. at door.

New Hotel Carling
174 rms., all with tubs or showers; wkly., $6 up; day, $1.50; 5 minutes to loop. 1512 N. LA SALLE-ST. MOHAWK 1200.

CONVENIENT TO CONVENTION.
NEW PAXTON HOTEL,
1432 N. La Salle—Mohawk 0541—New bldg. All rms. with tub, shwr., $7 up wk.; $1.50 day

IDEAL FOR THE CONVENTION—
NEW BURTON HOTEL,
1429 N. Clark. Sup. 4365. 200 rms., tub, shwr., radio in each; 5 min. lp.; $6 up wk.

New Lawrence Apt. Hotel.
1-2-3 room kit. apts., full hotel service. $55 up. 1020 Lawrence. Longbeach 2100.

BERWYN BEACH HOTEL.
New att.; each room phone, shower, tubs; reas. 1049 Berwyn-av., nr. Edgewater Beach.

1244 N. DEARBORN HOTEL
All hotel conv.; strictly mod. rms., $5 wk. and up; swim. pool and gym free. Sup. 4980

. . . The Croydon . . .
Apt. $75 mo. up; hotel rms., $50 mo. up. 616 Rush-st. Sup. 4927. Jas. A. Hart, Mgr.

THE BLACKWOOD, 5200 BLACKSTONE-av., Chicago's newest hotel, 2 to 5 rooms. Occupancy now. Ph. Dorchester 3310.

APARTMENTS AND ROOMS TO SHARE

GENTLEMAN WILL SHARE HANDSOMELY furn. 5 room apt. with middle aged couple. Logan-sq. dist. Humboldt 7271.

CPLE. WILL SHR. 6 RM. BUNG.; CHILD wel.; nice yd. 10440 S. Morgan. Ced. 3431.

BUS. WOMAN SHARE MOD. 4 RM. COR. apt. with respon. cpl., $40 mo. Bit. 2972.

TO RENT—HOUSES.

South Side.

10 RM. CORNER HOUSE—STM. HT.; UNIV. dist.; reas.; conc. Hyde Pk. 9223 or 8569.

10 RMS.—H. W. HT., 2 CAR GAR., BEAU. garden; $125. 9701 S. Leavitt. Boul. 8285.

Northwest Side.

MODERN BUNGALOWS.
5 rms., furnace heat, near schools and good transp.; immed. possn.; $35-$40-$45. LEROY F. WASHBURN, 4146 Elston-av.

NEWLY DEC. 5-6-7 RM. BUNGS.; REstricted residential district; $45 up. Also furn 6 rm. octagon home; reas. rent. A. J. SCHORSCH & CO., 6059 Irving Pk.-bl.

$40—6 RM. BRK. BUNG.; H. W. HEAT. 2525 N. McVicker-av. Ph. Euclid 9897.

Suburban.

5 ROOM NEW MODERN BRICK BUNG., 1 blk. to L sta.; 38 min. to loop; sun par.; fine yard; furnace heat; immed. poss.; rent $37.50 mo. Phone Man. 8086.

ELEGANT MOD. 9 RM. HOUSE, 3 BATHS, 2 extra lavatories, all mod. equipment. Hubbard Woods. Winnetka 1712.

IMMED. POSS.—5 RM. BRK. BUNG. IN MT. Prospect; 2 car. gar., wide lot.; N. W. tr.; only $40. Address A A 466, Tribune.

SELECTED FURN. AND UNFURN. HOMES on N. Shore. Mrs. Fuller & Wm. Pickard, 1618 Chicago-av., Evanston. Greenleaf 7220

TO RENT—FURNISHED HOUSES.

7-RM. RESID.; 4 BEDRMS.; 2 BATHS. screen. pch.; compl. furn. every detail; garage in house, $210 mo. Winnetka 2533

5 RMS., MOD. BRK. BUNG.; 3 BLKS. FROM L. 533 Linden-av. Bellwood 5215.

TO RENT—SUMMER RESORTS.

4 RM. FURN. HSE., 2 PCHS., LAKE FRT.; spac. lawn; Antioch; gent.; seas. Nev. 7871.

DELAVAN LAKE—FRONT MOD. HOME; furnish.; all conven.; park. Austin 1879

BEAU. FUR. LAKE FRT. HOME; FIREPL., scr. pch.; el.; bath. Tower Lake. June. 2511

12 RM. COTTAGE, 2 BATHS. CHOICE LOC. Mackinac Island, Mich. Randolph 6144.

HAVE NUMBER FURNISHED HOMES ON Lake Mich., at Mich. City. All modern conveniences, golf on several championship courses, tennis, dancing, swimming, horseback riding over facinating winding dune trails. Come, have invigorating, healthful vacation experience this summer in every way at economical cost. Write today. L. H. Dittbrenner, Chamber of Commerce, Michigan City, Ind.

ON LAKE GENEVA, WIS.
My beaut. 9 rm. home, for July and Aug., at very moderate rent. Dorchester 3229.

DES. 7 R. BUNG.; COMP. FURN., SCRND. on beau. Butternut lake, N. Wis.; pri. sandy beach; 2 boats, ice, wood, tel.; reas.; mo. or season. A. D. Morris, R. R. 2, Butternut, Wis.

6 RM. HOUSE, 4 BDRMS., SCR. PORCH; mod. conven.; playground for chil.; boat, fishing. 50 mi. N. W. Gentiles. Albany 3487.

PAW PAW LAKE—25 RMS., FULLY EQPD., rent or sell; cheap, cash or autos. Mr. Fogg, Hotel Washington, 167 W. Washington.

FOR RENT—CHEAP, FURN. HOME FOR the summer in Fox River Valley. Call Batavia 1931 Friday.

5 R. COT., NEW BT., GD. FISH., SL. PCH.; dble. gar.; Corey Lk. $62.50 mo. Col. 3761.

8 RM. FURN. MOD. RESID., FACING LAKE. Long Beach, Ind. Address L Y 201, Tribune.

CONG. COUPLE WILL SHARE 8 RM. HSE. on Lake Geneva. $20 wk. Ard. 2301.

SELL OR RENT FURN. COTT., FOX LAKE, Ill.; gas, elec., boat; reas. Tri. 1152.

TO RENT—APARTMENTS.

SOUTH.

General List.

3 AND 4 ROOMS.
4 ROOMS HAVE 2 BEDROOMS.
Newly decorated; free refrig.; large size rms., fireproof bldg.; 1 blk. South Shore I. C. sta., bus, surf. Agent, 7201-19 Yates-av.

BEVERLY HILLS.
Modern 3½-4-5 rms.; free refrig. and gas. Must be seen to be appreciated. N. W. Corner 104th and Wood-sts.

2-3-4-5 ROOMS.
6849-75 Crandon-av.; elec. refrig., shower, large, light; Nr. I. C., bus and lake. Reasonable. Agt. on prem.

6925 INDIANA-AV.—HIGH CLASS 3, 4, 5 rm. apts. Available now at attractive low rentals. Good transportation. Ste. 5938 for appointment. Swanson.

MOD. BLDG.—2-3-4-5 RMS. ALL OUTSIDE; elec ref.; inadors; showers; $35 up; excel trans. 818 W. 71st-st. Agt. on prem.

5202-10 CORNELL—2-3-4 RMS., GENERAL Electric refrig., $40 and up. Agent on premises, or Hyde Park 7000.

2210 E. 68TH-ST.—2½, 4 R.; EL. REFR.; rollaway; $27.50-$40. Pensacola 6768.

6954 DANTE-AV. 3½-4 RS. BEAU. APTS. refrig., rollaway, 4 closets; nr. I.C.; reas.

2-3-4 RMS., LOW RENT, $18 UP; STM.; N. E. cor. 57th-Sangamon; will furnish.

One, Two, and Three Rooms.

2½-3½ RMS., $35-$40.
Free refrig. 421-31 Englewood-av. Agent on premises or phone Hemlock 2600.

REAL 3 RM. APT.—REAL LOCATION. 1211 W. 82d-st. Real reasonable rent. Elec. refrig., rollaway bed. Radcliffe 3840.

JUNE BRIDES SPEC., 3 RS., FREE REFR., 6447 Eggleston-av., in-a-dor, kit. cab., ½ blk. to L. R. I. McClun, 217 W. 63d-st.

3 RM. ATTIC APT.; ADULTS; REAR ENtrance; $26. 6730 Dorchester. Mid. 1791.

3 RM. KITNT. INADOR, 3 CLOSETS; LGE. bedrm.; refrig.; new. dec. 7218 East End.

Four, Five, Six Rooms, and Larger.

4-5-6 ROOMS, $37.50 UP.
6157 Ellis-av. Large, light; good transp.; near U. of C.; good for roomers; bargain. HOWARD & ORR CO., 1309 E. 53d-st.

SEE WOODED GROUND
and 6 rms., 2 baths, mod. 2 apt. bldg., in Beverly Hills; also houses to rent and sale. Wm. H. Brown & Son. Beverly 2202.

4 ROOMS, $42.50 AND UP. 7801 CONstance-av.; large, light rooms with inador bed, newly decorated, free electric refrigeration. Phone Dorchester 8800.

ATTR. 5 RM. APT., GLZD IN PORCH; EL. refrig.; nr. I. C. Rent reas. Apply owner, 6847 East End-av. Midway 7691.

7610 COLFAX—4 ROOMS, $50.
Large rooms; inador bed; free refrig.; ½ blk. to I. C. Agent at bldg. So. Shore 8128.

5 ROOMS, $60—CHOICE SOUTH SHORE location; close to lake and golf links. Electric refrigeration. Regent 4303.

CORNER 4 RM. APT.—SO. SHORE DIST.; all outside rms.; can be had at a net rent of $41.75. Call Saginaw 3763.

7119 SO. ARTESIAN—5 BRIGHT RMS.; H. w. ht.; gd. trans.; $39, with gar.

7920 PAULINA-ST.—5 LARGE RMS., MOD., elec. refrig.; 1st fl.; steam; $55 mo.

PRINCETON, 6201—4 RM. APT.; STM. HT.; tile bath, elec. refr.; $42.50. Normal 1800.

5 RM. FLAT, MODERN, STEAM HEAT AND garage, $35. Pullman 4001.

SOUTHWEST.

One, Two, and Three Rooms.

2½ ROOM APTS., $35.
6240 S. Kedzie; free elec. refrig.; rollaway; shower; elev.; ultra modern. F. H. HALVORSEN, 3145 W. 63D-ST.

6320 S. TROY; 3-RM.; FRIGIDAIRE; IN-A-dor; newly dec., $35. Agt. and prem.

Four, Five, Six Rooms, and Larger.

MOD. 6 RM. APT., NEWLY DECOR.; STM. ht.; elec. refrig.; $52.50. 6352 S. Francisco.

NORTH.

General List.

RENT FROM OWNER.
7649 EASTLAKE—4 lge. rms. 5 eff. on lake, priv. beach; elec. refrig. Immediate poss. Reas. rent. Inq. office bldg.
2010 FOSTER—3-4 rms., free elec refrig., shower. Immediate possess. 1 blk. Jr. High.
6406 N. HERMITAGE—4 rms., newly dec. Cor. bldg., free refrig., $40. See Buelens.

2000 LINCOLN PARK WEST
2-3-4-5 RMS., $70-$200.
New bldg. Directly opposite Lincoln Park. All outside rooms. Uniformed doormen.
Peter F. Reynolds. Lincoln 3633.

415 FULLERTON-PKWY.
OVERLOOKING LINCOLN PARK.
2-3-4 RMS., $65-$135.
Free Gas and Refrigeration.
PETER F. REYNOLDS. LINCOLN 1518.

CORNER BLDG., 3½-4-5 RM., SUN PAR., extra bed, refrig.; bus at corner; N. W. Ry., 2 blks.; liberal concession. 1742 Granville, cor. Hermitage. Owner. Sheldrake 2863.

1-2-4 ROOMS—BIG REDUCTION; FREE GAS and refrig. 5529 Kenmore. Agent on premises. Randolph 6171.

3½-4-5 RMS. ON LAKE—EL. REF.; VAPOR heat; showers; linoleum; cabinet stove. 7621 Eastlake-terrace. Rogers Park 2362.

10 W. ELM-ST., COR. STATE—NEW BLDG. 2 to 5 spacious, carpeted rooms; canvased walls; 10 minutes walk to loop; $65-$165.

One, Two, and Three Rooms.

1, 2 AND 3 ROOMS, $40
and up; S. W. corner Morse and Greenview-avs.; new 7 story bldg.; free gas, light, refrigeration and carpets; col. tile baths and fixtures. Office, 1505 Morse-av.

2 RMS., KIT. (Bedrm.), $40.
Free refrig. and gas. 1½ blks. to Howard L sta. 1718 Jonquil-ter. Ph. Rog. Pk. 6360

Near Cubs' Park and Lake.
2 rms., $35; 3 rms., $50; new bldg.; bdrm., kit., dinette; elev.; free refr. 3449 Elaine-pl.

3 ROOMS, 1 BATH—
1366 N. Dearborn; beautiful view of lake. HOGAN & FARWELL, INC., Whitehall 4560

1½-2½ RS. [BEDRM.], LOW RENT; 1 BLK. Addison-Linc. sta. "av. L. 1837 Patterson.

SUBLET 3 RMS.—MOD., REFRIG.; NEW furn. opt. Sheridan L; reas. Well. 1100.

2 ROOM APTS., $27.50 UP; NEWLY DECorated; ex. trans. 4868 N. Rockwell.

Four, Five, Six Rooms, and Larger.

924 GALT-AV.—6 RMS., 2 BATHS, SUN parl.; enclos. porch; new. dec. Lon. 8081.

5 RMS., $45—MODERN, NEW. DEC. REFR., nr. Sheridan L and lake. Well. 1100.

2308 LELAND-AV.—4 RMS. FREE ELECtric, gas refrig., nr. L. $40. State 2078.

TO RENT—APARTMENTS.

NORTH.

Four, Five, Six Rooms, and Larger.

2335
COMMONWEALTH-AV.
6 ROOMS, 2 BATHS.
1 Block West of Drive.
Just South of Fullerton.
Phone Central 5050.

4716-24 BEACON-ST.
5 ROOM FRONT APT. High first floor; mod. well-kept bldg. and grounds; free refrig. Also 4 ROOM APT. Best trans. and reas. rent WM. RAY PRINCE, Agent, Longbeach 3762.

5 ROOMS—$50-$57.50.
4 rms., $47.50. Lge. light rms.; refrig.; best location in Ravenswood. All transp. Agt. on prem. 4356 N. Lincoln-st., or Bit. 4041.

4528-30 CLARENDON-AV.
5-6 ROOMS. LOW RENTALS.
Opposite New Lincoln Park Extension. LINCOLN 3633.

3 Mos. Conc.—Today's Special
5 r., new cor. bldg., $45; beau. 6 r., 2 baths, kit. tile, $75, inc. pri. gar. Wab. 2684.

665 GRACE-ST.—
4-5 room apt., sun and sleeping porches 1 block park and lake.

3139 SOUTHPORT—MD. 2D FL. 6 R..$27.50
2212 Racine, mod. 5 r., 3d fl. brk. 25.00
1216 Webster, nr. Racine, mod. 7 r. 20.00

$40—4 LARGE ROOMS, STM. HT., NEW bldg.; new. dec. thruout; new G. E. refrig.; near lake; exc. trans. Bittersweet 6340.

4-6 RMS., 2 BATHS, SUN PAR., LG. CLOSets, yard, G. E. refr.; dec. to suit; 1 blk. lake, L. 7000 Sheridan-rd.—1218 Lunt-av.

CHICAGO'S NEWEST 3½-4-5-6-7 ROOMS—Hoyne Manor; 6 bldgs.; last word; playgrd.; nr. schls.; gd. tr. Low rent. Bri. 2300.

3263 BROADWAY—
4 rooms, refrigeration, $45.
CARLSON & CO., 743 Irving Pk.-blvd.

ATTRACTIVE 4 RM. APT.—1 BLK. FROM Lincoln Park; refrigeration; $55. Call Midway 7603.

1330 BIRCHWOOD-AV.—OVERLKS. LAKE; corner bldg.; 4-5 rm. apts.; 2 baths, sun parlor; near L. bus. Rogers Park 0541.

4-5-6-7-8 LARGE RMS.—2-3 TILE BATHS, elec. ref.; dec. to suit; equipped playgrd.; $75-$145. Lake View 6480.

849 WINDSOR—5 AND 7 RMS., CORNER apt.; excel. location; elec. ref.; nr. trans.; $55 to $75. Longbeach 1855.

OAK AND RUSH—$75, 6 RM. APT., 1 BLK. lake, Drake Hotel; lg. sunny liv. rm.; real firepl.; 3 bedr.; lg. pch. Delaware 8670.

5 ROOMS, SUN PARLOR; PRIVATE REAR porch; excel. trans.; 3 blks. from lake [4200 N.]; $40. Wellington 3460.

5021-27 GLENWOOD-AV.—LARGE, LIGHT rooms, 4 room apts. as low as $40. JOHN J. READY & CO., Buck. 0500.

1445 GREENLEAF — 4 REGULAR SIZED rooms; Frigid.; nicely dec.; large closets; priv. frt. and rear pchs. $55. Hollyct. 2256.

BEAU. 5 ROOM APT. NR. LAKE; LARGE rooms; sun parlor; spacious closets; 1st floor, $55. 825 Lafayette-pkwy. Lon. 4633.

5955 WINTHROP—4-5 ROOMS. REDUCED; beau., mod., refr.; L; conc. Long. 1948.

OVERLOOKING LAKE—BARGAIN—6 RM. apt., 1111 Pratt, 2d. Rogers Park 9699.

6 RMS., 2D, 2 PORCHES; REFRIG.; NEW. dec.; gd. tran.; rent reduced. 2718 Leland.

NORTHWEST.

General List.

4127 BELLE PLAINE-AV.
[4100 N. and W.] 3-4-5 rms.; elec. ref.; 1 blk. N. W. R. R. sta.; dec. to suit; $45 up.

4929 N. WHIPPLE—2-3-4 RMS.; ALMOST new bldgs.; latest features; refrig. free.; surprisingly low prices. Diversey 9500.

Four, Five, Six Rooms, and Larger.

BEAUTIFUL 5½ ROOMS.
Large apt., very modern, light and cheerful; electric refrig.; new bldg.; $57.50. 4714 Byron-st. Longbeach 8833.

4 MOD. R., FURNACE HT., 1 BEDRM., 2 clos., tile bath, firepl., gas stv., encl. pch., incl. gar., $38. 5345 Winona, nr. C. N. W. R.

4849 N. TROY—6 RM. MOD. FLAT, 2D FL. Gar.; gd. tran.; steam heat; $50 mo.

WEST.

General List.

4732 WASHINGTON-BLVD.
2½ r., $32.50; 4 r., $45; elec. ref.; dec. to suit. See janitor.

2-3-4 RMS., 4911-17 QUINCY-ST.; G. E. refrig.; all new features; handy to everything; low rent.
J. F. BUTLER & CO., 22 S. Crawford-av.

FOR MOD. 2-3-4-5-6 ROOM APTS.; MECH. refrigeration; good trans. Call Monroe 2120.

One, Two, and Three Rooms.

COMPARE THIS VALUE—$30 UP. SPAcious 2-3 r. apts., cross ventil., inador bed, elec. ref. 5028 and 5029 W. Quincy-st.

3 R.; RT. INC.; EL. GAS. REF. CARPET. elev. 160 N. Menard. Aus. 0785. Col. 9878.

Four, Five, Six Rooms, and Larger.

$45—5018 WASHINGTON-BLVD. 4 ROOM modern apt.; free elec. refrig.; nr. trans.

TO RENT—APARTMENTS—SUBURBAN.

NORTH.

Evanston—19 minutes to loop.

4 RMS., $50 UP; GREATEST VALUE IN Evanston; conv. Main-st. trans.; canvas walls; free ref.; in-a-dor; gar. State 0240.

WEST.

Berwyn—17 minutes to loop.

2-3-4 ROOM APTS., NEW APT. BUILDING; low rentals; free refrigeration. 2140 S. Gunderson-av. Phone Euclid 9897.

$32.50-$42.50—3-4 RM. APTS. STEAM HT. elec. refrig.; near L. 1917 S. Grove-av.

Westchester—35 minutes to loop.

38 MIN. TO LOOP 1 BLK. TO "L" STA. 5 rooms, modern brick, sun parlor, fine yard; steam heat. Immed. poss. Very reas. Phone Man. 8086.

TO RENT—FURNISHED APARTMENTS.

(See Also Hotels and Apartment Hotels.)

SOUTH.

5317 KIMBARK-AV.
Beau. furn. 3-3½ rm. apts.; lge. liv. rm.; twin beds; all outside rms.; dble. efficiency; maid serv.; linens; refrig.; reas. See Janitor.

7333 COLES-AV.
Attract. 3 rm. apt.; lgt. airy; bedrm. and in-a-dor; G. E. refrig.; reas.; nr. I. C. tran.

7 ROOM APT., $75.
Electric refrig., new furniture; near I. C., L, surface, schools. 6226 Ellis-av., 1st.

2½-4-5 RMS. BEAU. FURN., FREE GAS, light, elec refr., nr. L, surf., $37.50-$60. Also 5 rm. furn. bung., 27 ft. sun pl., gl. pch., free gas, lt., ht. Jan. ser. 1516 W. 62d.

ESSEX APTS., 6230 DORCHESTER-AV. — 2-3 rms., $52.50-$75; elec. refrig.; maid serv.; ½ blk. 63d, I. C., L, surf. Plaza 6477.

ENGLEWOOD ARMS HOTEL, 824 W. 62D—1-2 rm. apts., also sgl. rms.; new, modern; full hotel serv.; $7 up. Normal 7890.

NORQUETTE — NEW 1-2-3 ROOM APTS. Compl. serv., smart, spac., quiet; L, surf., R. I. bus; cut rates. 6818 Normal. Nor. 6824.

2241 E. 71ST-ST.—
Furnished 1 room Pullman kit. apts.; free gas, light; 2 blks. I. C.; $30 and $35.

5112 CORNELL-AV., 3D APT.—ATTRACT. furn. 4 rms., newly dec., elec. refrig., in-a-dor bed; ½ blk. I. C. exp. $67.50 month.

4 OR 5 RMS., NR. I. C. AND LAKE; NEW, low rental. 2208 E. 70th-st. Fair. 7604.

3-4 RMS., ATTRAC. FURN., LGE. BLDG., low as $10 wk. 811 E. 46th. nr. Drexel

4-5 RM. APT., ELEC. REF., FRT. REAR pch., mod.; nr. U. of C., ex. tra. Mid. 2453

2-3-4 R. APTS. BEAU. FURN., EL. REFR.; I. C., bus, L, surf. 6916 Dante. H. P. 0034

ELEGANTLY FURN. 5 R. SPACIOUS APT. 2 sun rms.; nr. I.C. 1406 E. 68th. Mid. 9605.

1-2-3 RMS., ELEGANTLY FURN.; ELEV.; maid serv.; $40 up. 5482 Greenwood-av.

2-3 RM. APTS., $9 UP.
Richly furn.; ½ blk. Jack. Pk.; nr. bathing bchs.; refrig., linen, maid serv.; I. C., bus, L, surf. Mrs. Delson, 1433 E. 68th-pl., 1524 E. Marquette-rd., 1524 E. 66th-pl. H. P. 2034.

WILL SACRIFICE ULTRA-MODERN NEW 5 room furn. apt., baby grand player piano, radio, breakfast nook, garage; lease for summer mos. only; must see to appreciate; excellent references required; nr. R. I. R. R. and Beverly Hills. Cedarcrest 4084.

ST. GEORGE HOTEL,
1435 E. 60TH-ST. I. C. EXP. STATION
Overlooking the Beautiful Midway.
The only hotel in Chicago with outside sleeping pchs.; kitchenette apts., $50 to $70

Only $37.50—1 Rm. Kit.
4336 Drexel, Facing Park.
FREE REFRIG.; SHOWERS. OAK. 4951.

BEAU. FURN. 1-2-3 RM., $25 UP—SHWR. bath, linen, service. 6543 Cottage Grove.

SOUTHWEST.

JUNE BRIDES! NICE FURN., 4-5 RMS.; Frig. free. 2818 W. 64th-st. Rep. 7263.

NORTH.

SPECIAL
3 MONTH SUMMER RATES.
1¼ AND 3 RM. KIT. APTS., NEAR BEACH—ALL TRANS. $40 TO $85 mo. HOTEL SERVICE.
5722 WINTHROP-AV.
Long. 3030.

244 E. Pearson
300 NORTH, AT THE LAKE. QUIET—EXCLUSIVE.
2-4 Rm. Apts., $60-$150
Furnished and unfurnished kitnts., dinettes, bedrms.; carpeted; outside rms.; free gas, light, refrig.; maid service; valet; dining rm.; commissary; bus at door. SUP. 4701.

240 E. DELAWARE
OVERLOOKING THE LAKE.
Attractive 2 and 3 rm. apts. Newly decorated. Full housekeeping maid serv. Light, gas, and newly installed Frigidaire. Elevators all night, clerk and switchboard.
LOWEST PREVAILING RATES.
SEE MANAGER. SUPERIOR 5847.

SHERLANE APT. HOTEL,
839 SHERIDAN-RD.
3900 NORTH; FIREPROOF BLDG.; 1 RM. AND KITCHNT.; FURN. APTS., $10 WEEK; MAIDS DAILY; FULL SERV.; SWITCHBD.

FLORENCE APTS.,
5406 WINTHROP. EDGE. 0073.
All apts. are beau. fur., gas, light, refrig., telephone; elevator bldg.; bus, surf., elev. transportation; $35 up.

LA FAYE APTS.,
4836 MAGNOLIA. SUNNY. 8029.
1-2-3 rm. apts. in Uptown district; linen; bus, elev., surf. tra.; $5 up per week.

HOYNE APTS.,
2063 LAWRENCE. RAVENS. 5474.
Newly furn. 1 rm. kitnt. apts., in-a-dor, linen incl., $35 and up; bus, surf., elev. tr.

1 ROOM APTS. WITH TWIN AND DOUBLE inadors, also hotel rooms and bedrm. apts. Complete hotel service. Reas. rates.
LINCOLN PARK ARMS.
2738 Pine Grove-av.

H-O-T-E-L C-E-D-A-R,
CEDAR AT 1118 N. STATE-ST. SUP. 5560.
RADIO IN EACH ROOM.
300 rs. with bath, $1.50 up day, $7 up wk.

Walking Distance to Beach.
1½ room, $42.50 up; 2 rm. with bedroom and Roll-a-Way, real kit.; free gas, light, refr.; maid and elev. serv. 5301 N. Ashland.

755 CORNELIA-AV.
1-2-3 RM. KITCHENETTE; NEW FURN. OUTSIDE APTS.; COMPLETE SERVICE; REDUCED TO $10-$11-$12 PER WEEK.

REDUCED SUMMER RATES.
1-2-3 rm. attrac. furn. kit. and bedrm. apts., newly dec., comp. hotel serv., 12 min. to loop. 1049 Oakdale-av. Graceland 1500.

1101 Columbia-av. Nr. Beach
6700 north, 2 room, bedroom apts., with in-a-dor bed; also 1 room; newly decorated; complete service; $40 and up.

LAKE SHORE-DR. CO-OP.
Near Addison. Front 4 rms. furn. apart. Splendid view. Phone Buckingham 9643.

Ferndale Apts., 549 Aldine.
1 RM. APTS., $8-$9-$10 WEEKLY.
All with private bath. Bittersweet 3610.

3 RMS., $33; 4 RMS., $43.
3 mos. conc. today's spec. offer; beau. furn. new cor. apts.; nr. lake, L. Wabash 2684.

SWANVILLE APTS.
2-3 rms., incl. light, gas, refrig., from $48. 701-15 Brompton-pl. Good tr. Bit. 1600

1137 PRATT-BLVD. HOTEL.
1, 2¼ r. fu. kit. apts., comp. htl. svc., low rentals; ½ blk. lake, bus, Loy. L. Bri. 1700.

4543 AND 4528 MALDEN.
1-2 rooms, new, furn.; free gas, lt., Frig.; ½ blk. bus, L; $45-$65. William Pickel.

MOD. 3 RM. APT., $35 MO.
Comp. furn., includ. linen, gas, light, heat, priv. bath; good trans. Buckingham 6831.

New Bldg., 4829 N. Damen-av.
Beaut. furn. 1½-2½-3½ rm. kit. apts.; elec. refrig.; lgt., gas, lin. free; $37.50 up; gd. tr.

838 SUNNYSIDE-AV.
2 rms.; newly furn.; elec. ref.; low rent; near lake; decorate to suit.

DUPLEX 6 ROOMS—GRAND PIANO; EXclusive Lake Shore-dr. bldg.; $150 per mo. Miss Agnes McDonald. Whitehall 6880.

CHOICE MOD. 3½-4 LARGE RMS., $45. Rollaway, completely furn., 1st flr., nr. L. 4801 N. Irving-av., cor. Lawrence. Lon. 3887.

GROVE CREST HOTEL, 3631 PINE GROVE, nr. Addison—Large apt.; big living rm.; 2 bedrooms screened porch. kitch.; $75.

FLORENCE APARTMENTS — 5406 WINthrop; 1-2-3 rm. apts., completely furnished; all trans.; reasonable rentals.

BELLAND HOTEL—2256 CLEVELAND-AV. 1 rm. kit. apts., $10 wk. Div. 5227. Close to Lincoln park, lake, and beach.

WELLINGTON ARMS APT. HOTEL—2970 SHERIDAN-RD.—1-1½-2 room kit. suites; overlooking lake; full hotel serv.; $65 up.

712 DIVERSEY—COMPLETELY FURN. 1 and 2 rms.; all outside; hotel serv.; newly decorated; 15 minutes to Loop.

2-4-5 RMS., S. P., WALL BED.; G. E. REF.; new furn.; L; lk.; bus.; reas. 5314 Winthrop.

552 ALDINE—BEAUTIFULLY FURNISHED 4 room apt.; near school, park, and lake; very reasonable.

4554 MALDEN—AMAZING VALUE—1 RM. Pullman kit., new bldg., pri. bath, wall bed; gas, light, refrig., linens free; $8.75 wk.

ROSCOE PLAZA—1650 ROSCOE; 1-2-3 RM. apts.; well furnished; excel. trans.; convenient shops; reduced rentals.

BEAU. FURN. 3 ROOM APT.—SHOWER. Gen. Elec. refrig.; good trans. $55 incl. linen, gas, light, 811 Cornelia. Well. 6116.

4 ROOMS, NEWLY FURNISHED; IN-A-DOR bed, etc.; greatly reduced rental.
3740 PINE GROVE-AV.

1 RM. KIT APTS.—NEW BLDG., COMP. serv.; ex. trans.; $10 wk. up. 641 Aldine.

6 RMS.—COMPL. FURN.; NR. NO. SIDE; immed poss.; $70. Call 9-6. White. 7532.

1-2-3 R. FUR. APT.; NEW. DEC. REFR.; ½ blk. L; $5-$10. 2151 Sheffield. Lin. 5671.

MAGNOLIA, 4639—MOD. 3 RM. APT.; BEDrm., ex. inador, shwr.; frt. pch., refr.; reas.

LUX. FURN. 6 RMS., 2 BATHS FOR 4 MOS. for price of unfurn., $125. Rog. Pk. 0344.

5827 RIDGE—ATTR. 2 RMS., INADOR; refrig., gas, elec.; $9 up; open. Edg. 0950.

6 RM. FURN. APT. SUIT. 2 FAM. 2D apt., $50. 4316 Vista-terr. Lake V 6166.

4-5-6 RS. FURN.—NEW REAL HOME RT. reas. 901 Airdrie-pl. 4100 N. Buc. 3482.

1362 GREENLEAF-AV.—BEAU. 2-3 ROOM apts.; blk. L, lake; reas. Briargate 6322.

4435 GREENVIEW-AV.—COZY 2½-3½-4 R. apts.; high grade bldg.; lt., gas, refr. incl.

4-5 RS., NEWLY FURN.; SHOWER, FRIG.; $60 up; ½ blk. beach, L, bus. 1333 Touhy.

822 DAKIN—3 R. FURN.; LT., GAS FREE; stm. ht.; $40. 4 r. $50; ex. tran. Buc. 5309.

632 STRATFORD-PL.—4 RS. BEAU. FURN. Radio, elec. refrig. Nr. lk. Reas. L. V. 6059

834 FULLERTON—NEW BLDG., 1-2 RM. kits., bath, Frig., maid ser.; L exp.; $10.

6721 GLENWOOD—3-4 R. $50; 2 BL. L. 1340 Foster, 3 r., new bldg., $60. 1311 Morse, 4 r., $57.50; beau. fur.; gas lt., Frig. free.

2335 COMMONWEALTH-AV.—SUBLEASE 6 rooms, 2 baths; beautifully furn. Lincoln Park location. Reas. Central 5050.

4-5 RMS.—WITH 2 OR 3 BEDRMS. COMP. furn.; el. refr.; $55; all tr. 2848 Seminary.

YACHT HAR. 6 RMS., 2 B. GLAZ. PCH.; well furn.; barg. McCormick, 504 Aldine.

GENT. RENT OR SHR. APT. WITH CPLE. 3 mos.; 2 blks. lake; "L." Ref. Ard. 2216

ATTR. 3 RM. STUDIO—TENNIS COURT; blk. Oak-st. beach. Alexander. Ran. 7171

NORTHWEST.

4025 N. CRAWFORD, THE NORTHWOOD—Unusually fine furn. apts.; greatly reduced rentals; new bldg. Irv. 0449.

1, 2, 3 RM. BEAUTIFULLY FURNISHED apts., Frigidaire, hotel service; 1 block N. W. Ry.; low rent. 3901 N. Tripp-av.

CLEAN KIT. APTS.—ELEC. REFR. MAID; low rt.; 1 blk. Rav. L. 4901 N. Christiana.

4742 N. CENTRAL PK.—4 LG. LT. RS. NR. L, hi. schl.; take tax warrants; $55.

5 RMS., 3 BDRMS., OIL HT., FURNISHED reas. right party. 1952 N. Kilbourn.

NEW PRICES—LIGHT, GAS, REFRIGRTN., linen, md. serv.; 1 blk. L. 3335 Eastwood.

WEST.

"THE CHATEAU" — —18 MIN. TO LOOP. Oak Park's largest and finest apt. hotel. Gentiles. $... 330 N. Austin-blvd. Vil. 8500.

TO RENT—FURNISHED APARTMENTS.

WEST.

LE CLAIRE APTS.,
5056 WASHINGTON. AUSTIN 5218.

KILBOURN MANOR,
4501 WASHINGTON. COLUMBUS 10535.
1-2-3 ROOMS.
$45 AND UP.
All apts. are beaut. furn., includ. daily maid serv., gas, light, refrig., telephone; elevator bldg.; bus, surf., elev. transportation.

THE AUSTIN APT. HOTEL.
1 blk. to L; quiet apt. homes; newly dec.; beau. furn.; daily maid serv.; kit. and bedroom apts.; $45 up; wkly. rates if desired. 5808 W. LAKE-ST.

2547 WASHINGTON-BLVD.
1 and 1¼ rms.; in-a-dor; priv. bath; gas, elec. free; new. dec.; $30 up. Bus, surf., L.

WENDEL APTS. — 2127 JACKSON-BLVD. — 2-3 rooms; free gas, elec., linen; $7-$13.

4301 MONROE—1-2 RM. KIT., NEW. DEC.; cln. lin., md. svc., refrig.; gd. tr.; $40 up.

CLEAN KIT. APTS., NEAR L, SURF., BUS; maid serv.; low rent. 4024 West End-av.

ATTR. FURN. 1-2-3 RM. APTS. — MAID ser.; ex. tr.; reas. Gentiles. 114 N. Parkside.

4 ROOMS—BEAU. FURN.; GOOD TRANS. Jan. serv., $30-$40. 149-151 S. Whipple.

5000 WEST END-AV.—ELEGANTLY FURN. 2 rm. kit. apts.; low rent. Mans. 6185.

SUBURBAN.

6 RM. APT. FURN.; 3 BDRMS.; ELEC. refrig.; radio, piano, washing machine, mangle. 321 S. Stone-av., La Grange. Immediate poss. $50 mo. Short terms. Dear. 8833.

OAK PARK—COMPLETELY FURN. 5 RM. apt. in 2 fam. bungalow; Austin-blvd., nr. Division; until Oct. 1. 2 pchs. and yard. $55, reduced from $75. Ph. Euclid 9376 J.

WANTED—TO RENT—APARTMENTS.

MODERATE SIZE SUBLEASE WTD. BY couple for about a year, prefer near North Side; must be furn., desirable neighborhood and reas; best refs. Address L Y 221, Tribune

TO RENT—STORES.

North Side.

STORE—REASONABLE. CONFECTIONERY fixtures for sale. 5060 N. Clark.

TO RENT—OFFICES AND SHOPS.

Central.

TRIBUNE TOWER
A superb office building occupied by the executive offices of THE TRIBUNE COMPANY, and the Chicago offices of many large national concerns.
A Tower office, an attractive double corner space, and smaller units are now available at reasonable rentals. This building is known throughout the world and merits your investigation if you want fine office space.
Apply to
HOLMES ONDERDONK,
1229 TRIBUNE TOWER.
Telephone Superior 0100.

OFFICE ECONOMY PLAN—
82 W. WASHINGTON-ST.
FURNISHED PRIVATE OFFICES IN INDIVIDUAL SUITES.
SECRETARIAL AND PHONE SERVICE.
OFFICES, $25; DESKS, $10.
JUDSON F. STONE, AGENT.
Room 420. Andover 5696.

32 N. STATE, S. W. CORNER WASH.—Attractive offices; splendid light; night service; center of Loop; single rm. $25 up; with recep. rm., $40 up; few furn. Beau. desk space, steno., phone. SWIGART & CO., Room 601.

BEAUTIFUL OFFICES, SALES, DISPLAYS, or studio space; unusually light; low rent. EDWIN J. BOWES JR. & CO., 154 E. Erie-st. Whitehall 6026.

PEOPLES GAS BLDG.—SUITE, 3 ROOMS, with interior ofcs. and reception rms. Will rent separate, very low rent. Wabash 3279.

MAIL ADDR., TEL. SERV., $3-$5; DESK space or furn. pri. office, incl. serv., $15-$25. Rm. 1101, 162 N. State. Dea. 0869.

OFFICE, $25; DESK, $10; MAIL, $5. SUITE 600, 201 N. WELLS BLDG.

FINE PRI. COOL OFFICE TO RENT—SUITE 1202, 77 W. Washington-st.

TO RENT—FLOORS AND LOFTS.

WEST SIDE—NEAR LOOP.
Well lighted space; sprinkled and heated; electric freight and passenger elevator. 2,500 SQUARE FEET AND UP.
CLINTON REALTY ASSN.,
522 S. Clinton-st. Phone Harr. 2543.

WANTED—STORES, OFFICES, LOFTS.

LOC. WTD. WITH PHYSICIAN, SUIT. FOR dentist. Address L P 278, Tribune.

TO RENT—MANUFACTURING PROPERTY.

FACTORIES AND WAREHOUSE SPACE — With or without switchtrack. INDUSTRIAL LOCATING CO., Har. 1200.

WANTED—TO RENT—FARMS.

WANT TO RENT SMALL FARM NEAR CHI. Reasonable. Address K 209, Tribune.

STORE FIXTURES.

PERMANENT WAVE MACHINE, $49.00; Hood hair dryers, $19.00; marcel chairs, $9.00. 1120 N. Wells-st.

OFFICE FURNITURE, FILES, SAFES.

BANKRUPT STOCKS — NEW AND USED. HALF PRICE; LARGEST IN CHICAGO. OFFICE FURNITURE CLEARING HOUSE, 130 W. LAKE-ST., NEAR LA SALLE.

LARGE BROKERAGE FIRM CLOSING CHIcago offices; fine mahogany and walnut furnishings, typewriters, etc.; must be sold immediately. 112 W. Adams, Room 407.

60 INCH DESKS, $10; SEC. DESKS, $15; files and other bargains. 427 S. Wabash.

BEFORE YOU BUY STEEL FILES OR furn. See Riley, 315 S. Wabash. Wab. 1152.

JEWELRY, WATCHES, ETC.

1 KT. DIAMOND RING, PLAT. MTD. $100
¾ kt. diamond ring.................. 60
Lady's "Baguette" dia watch $400 val. 100
Old gold, silver, plat., broken jewelry, gold teeth, pawn tickets—BOUGHT FOR CASH. Jewelers' Ex., 32 N. State, R. 1102. Dea. 8905.

100% FULL VALUE PAID
in CASH for diamonds, old gold, broken jewelry, crowns and bridgework, watches, pawn tickets, etc. ASK FOR MR. LANE. 7 W. Madison, Cor. State-st. Room 811.

1.25 KT. DIAMOND—6 DIAS. SET IN A handsome platinum ring.............$90
Diamonds, old gold, pawn tickets—Bought. THE U. S. LOAN BANK,
10 North Clark-st. Room 605.

WE PAY MORE CASH FOR OLD GOLD, jewelry, dental crowns. Standard Smelting Works, 202 S. State, cor. Adams, Room 802.

1.35 CT. BLUE WHITE DIA., 12 DIAS. SET in handsome step design ring.........$150
Levinson's Loan Bank, 739 N. Clark.

HIGHEST CASH IMMEDIATELY FOR OLD gold, dia., watches, teeth, etc. Romack Refinery, 7 W. Madison, cor. State. R. 1001.

BEST PRICES FOR GOLD, JEWELRY, DIA., pawn tickets. Rocca, 32 N. State, R. 909.

STOCKS AND BONDS.

WILL ACCEPT STOCKS AND BONDS AT prices you paid in exchange for clear Chicago or No. Shore lots. Mr. Manus, Rm. 806, 310 S. Michigan-av.

WILL PAY CASH OR LOAN MONEY ON real estate bonds, tax warrants, etc. Morland Corp., 120 S. La Salle, R. 651. And. 1387.

WE BUY AND SELL TAX WARRANTS FOR CASH. R. C. MITCHELL, 111 W. WASHINGTON, RM. 517. FRANK. 1610.

GET BEST OFFER TAX WARRANTS. RM. 1364 Conway Bldg. State 7215.

WE BUY REAL ESTATE BONDS—LOUIS STERN & CO., 134 N. La Salle-st.

WE BUY OR LOAN ON R. E. BONDS, TAX warrants. Suite 712, 134 N. La Salle.

MORTGAGES.

WE BUY FOR CASH existing 1st mtgs., not in default, on residences and bungalows—owner-occupant—Chicago and suburbs—no refinancing. AMERICAN GENERAL UNDERWRITERS, Wabash 1190. 175 W. Jackson-blvd.

WILL PAY CASH FOR DEFAULTED OR undefaulted 1st mortgages. See David Levy, 127 N. Dearborn, or phone Central 7057.

WILL PAY CASH FOR DEFAULTED OR undefaulted 1st mortgages. See David Levy, 127 N. Dearborn, or phone Central 7057.

1ST MTGS. BOUGHT; SUBST. DISCOUNT. General Acceptance Co., 139 N. Clark-st.

BUILDING MATERIALS.

Lumber.

YOU WILL POSITIVELY SAVE MONEY ON lumber, millwork, roofing, wallboard, etc. 3509-15 Belmont-av. Independence 4800.

BARTER AND EXCHANGE.

WHAT HAVE YOU FOR RENT OF 1-3 rms., piano, law course comp.? Ken. 1116.

PAINT. CONTR. WANTS CAR FULL OR PT. pay. for serv. Address L P 366, Tribune.

TYPEWRITERS AND SUPPLIES.

TYPEWRITER, $10; ADDING MACH., $20; calculator, $25. Pruitt, 190 N. La Salle.

WINNIE WINKLE, THE BREADWINNER: "You Forgot Your Glove"

REAL ESTATE FOR SALE.

APARTMENT BUILDINGS.

South Side.

ANY ONE SEEKING PLEASANTLY SITUATED home with income, on boulevard with perpetual charming view at incredible cut price, see 1339 W. Marquette-rd.: pressed brick, stone trim 2 flat; oak floors and trim; porcelain baths; lot 25x125 feet to alley; losses force owner to give up this, his future home; might consider cottage in trade. Open, or McClun, 217 W. 63d-st. Went. 1844.

HOUSES.

South Side.

6 RM. BRK. BUNGALOW—2 CAR GAR.; nr. I. C.; lot 45x125. $6,500. Fai. 9280.

North Side.

AT YOUR PRICE.

If you are looking for a nice 6 room bungalow in a wonderful location in Rogers Park at 2512 Farwell-av. Must sell. Make offer. Briargate 6444.

7345 ELLWOOD—IN ROG. PK.; BEAU. 7 rm. brk. bung.; 2 car gar.; lot 33x142; owner must sell; genuine bargain. Only $8,500; $2,000 cash. See and be convinced.

Northwest Side.

WILL SELL OR TRADE EQUITY 6 RM brk. bung., h. w. ht., for bank book, bonds lot or car. 5600 Fullerton-av. Nat. 0223.

SAC. 6 RM. IRVING PARK HOME—LOT 30x130; price $4,000; cash $1,500. BEESLEY, 4219 Irving Pk.-blvd. Pen. 2726.

FORCED SALE — $6,500 VAL. $3,000 cash, 2 flt. bung., owner, 3259 Madison.

West Side.

MOD. 8 RM. BRK.—A1 COND.; MUST SAC. $4,500, worth $10,000. 2664 Washington-blvd.

REAL ESTATE—MFG. PROPERTY.

INDUSTRIAL R. R. PROPERTY ON C. B. & Q. R. R. and Salt Creek, ripe for development. Barg., 60,000 sq. ft. Best cor. 90x152, 8900 W. Ogden-av. highway. Will sac. including fine new off. bldg.; can be turned to ice cream, lunch par. Call Sat. bet. 2-5 p. m.

REAL ESTATE—SUBURBAN—SOUTH.

General.

$20 MO. BUYS A SMALL NEW 4 ROOM house on a full acre of land nr. Chicago city limits and good trans; $150 cash required. Address L X 453, Tribune.

LITTLE SHACK ON ¼ ACRE, NEEDS REP. $100 down, $20 mo.; good trans., water, etc. Address A H 462, Tribune.

REAL ESTATE—SUBURBAN—S. W.

Tinley Park—47 minutes to loop.

DEPRESSION BEING OVERCOME BY 700 people in Tinley Park, who are raising poultry and vegetables. Co-operative marketing. Come out. Mod. homes. Low taxes. Easy terms. Will rent with option to buy. Grover C. Elmore, 100 N. La Salle. Fra. 2650.

REAL ESTATE—SUBURBAN—NORTH.

General.

LOG CABIN IN WOODS—2 BEDR.; OIL HT. Very seclud. but close trans. Ideal for artist. Barg. at $9,000. Rog. 2617.

REAL ESTATE—SUBURBAN—N. W.

Arlington Heights—33 min. to loop.

1 ACRE BLACK SOIL. 131 FT. FRTG. $595; $50 down, bal. mo. State 3861.

REAL ESTATE—SUBURBAN—WEST.

General.

4 Acres, Home & Outbldgs.

Corner tract, fine soil, modern home and poultry hse.; need $250 cash, bal. $25 mo. Address A G 598, Tribune.

Brookfield—23 minutes to loop.

NEW ENG TYPE HOME—6 R. H. W. HT. 12 miles from Union depot. Will sell at bargain. Address K 391, Tribune.

Elmhurst—29 minutes to loop.

LOT, 60X150—SO. ELMHURST; BARG.; NR. York-Butterfield-rd. Hinsdale 4771J.

REAL ESTATE—SUBURBAN—MISCELL'S.

RENT OR SELL—3 ACRES WITH 4 RM hse., 45 min. to loop, to man with job. Move in at once. Address A G 217, Tribune.

REAL ESTATE—SUMMER RESORTS.

GLENWOOD SPRINGS, LAKE GENEVA—Modern stucco home; hot and cold water; furnace, electric stove and ice box; large sun porch, living room, dining room, kitchen, maid's room and bath on first floor; 4 bedrooms and large sleeping porch on second floor. For further information phone Euclid 4649.

LAKE LOT—HEAVILY WOODED 55 FT. front; full lake rights. $90; $5 down, $3 mthly. Also bark cottage S. Wis. 65 mi. Chicago. Address A J 510, Tribune.

ON BEAU. LAKE IN S. W. MICH., 2 ACS. with nicely wooded frontage, sandy beach; on good road; elec. avail.; only $1,500; easy terms. Address A G 566, Tribune.

WILL SACRIFICE FOR CASH, LOT IN Traliseud Bay Colony Emmet Co., Mich., and will include membership in club. Address E G 11, Tribune.

3 ROOM COTTAGE—INSIDE TOILET; SCR porch; Wis.; large, beau. lake. Big sacrif. $575; terms. Address L Y 157, Tribune.

IDEAL VACATION SPOT AT LAKE NR. McHenry, 1 hr. Chgo. New cottage. Reduced to $750. Address L P 272, Tribune.

SUMMER HOME, WATERFRONT, BATHing, seawall, elec. and gas, running water; shady shrubs. West. 3342.

MICHIGAN RESORT—$1 A MONTH STARTS your home; no int., no tax; miles private water front, timber. Address K 315, Tribune.

NEW COTTAGE ON W. SIDE OF ROUND lake, 35 mi. N. W.; barg.; $695; $95 dn. bal. $20 mo. Address L P 204, Tribune.

SUMMER HOMESITE—NO. ILL. LAKE; 1 hr. Chgo.; $200, incl. boat. Frank. 5253.

WIDOW SAC. LGE. FOX RIVER LOT. $150. Mrs. Rickolson, 4533 N. Kostner.

$2,150 TAKES LGE. NEW 6 RM. HSE. ON Rock lake, nr. Antioch. Palisade 2273.

WATER FRONT COTTAGE ON CHAIN O' Lakes. $600. Address L Y 155, Tribune.

FOX RIVER HILL LOT, $95; 38 MI. LP.; $25 cash. Address A J 147, Tribune.

$600 BUYS LAKE COTT. WORTH $1,200. 2 hr. ride Wis. Address L L 574, Tribune.

REAL ESTATE—FARM LANDS.

Illinois.

10 ACRES — GOOD BLACK FARM LAND, near depot, 1 hour west from loop; price $2,000; $300 cash. Phone Central 1715.

BANK AGENT SACRIFICING HIGH GRADE nearby foreclosed farms, 60 to 300 acres. Brooks, 4259 W. Division-st.

2 AND 3 ACRE TRACTS—ON NORTH-AV. super-highway, nr. Wheaton; price $350 per acre and up. Phone Columbus 6750.

17 A., GD. BLDGS., 18 MI. N. W. LOOP; forced sell quick. Make offer. Bit. 9152.

Michigan.

40 A., NR. TOWN; ELEC. BY DOOR; HOME fruit; wood lot; good 7 rm. house, barn, etc.; $2,600; $200 cash. Roessler, 140 S. Dearborn.

2 ACS., EDGE VILLAGE, S. MICH.; GOOD 6 r. hse., el. lts., gar., henhse.; blk. from lake; $1,450; tms. Address A H 559, Tribune.

80 A., 5 MI. CITY, ½ CLRD. TIMBER crk.; 5 r. hse., barn; $1,350; $350 cash $15 mo. Evans-Tinney Co., Fremont, Mich.

2 A. ON STATE HIGHWY., 5 R. HSE.; NR. lake; $650; terms. Nixon, Cassopolis, Mich.

Oklahoma.

OWNER WILL SELL ENTIRE 10 ACRE tract for $50; $5 dn., $5 mo. Mid. 9170.

Wisconsin.

SOO LINE LAND GRANT LANDS IN UPper Wisconsin. Free information. Ask for Booklet No. 53 Homeseekers' rates. Address H. S. FUNSTON, Land Dept., Soo Line Ry., Minneapolis, Minn.

Miscellaneous.

LAND INFORMATION—FREE BOOKLETS and information regarding improved farms that can be rented or bought on easy terms in good communities in Minnesota and North Dakota. The Northwest leads in low cost production of grains, feed crops, dairy products, poultry, sheep, hogs and cattle. Farm Home sites for every purpose also in Montana, Idaho, Washington, Oregon. LOW HOMESEEKERS' RATES. Let us help you find a farm location. Write W. S. Weber, Dept. 855 G. N. Ry., 105 W. Adams-st., Chicago.

INSURANCE CO.'S FARMS

in southeastern Missouri and Illinois; 40 to 500 acres with bldgs.; $25 an acre and up; ¼ down, balance 20 years; will accept Chicago Real Estate Bonds and Mortgages as part payment. Central Farm Sales Corp., 1660 W. Division-st., Chicago.

REAL ESTATE WANTED.

Apartment Buildings.

ATTENTION, APT. BLDG. OWNERS! Would you be int. to have the mtge. on your property reduced to ⅓ or less? No expense for legal serv. or refinancing. Or sell me your equity for cash. No comm., no proration. Box 75, Congress Hotel Chicago.

HAVE FUNDS AVAILABLE TO REFINANCE or purchase apt. bldgs., any size. See Mr. Gould, 77 W. Washington, Rm. 502.

Business Property.

HAVE CUSTOMERS WITH CASH FOR ONE story Chicago business property FRANKENSTEIN & CO. 33 N. LA SALLE.

Houses.

WANTED—STRICTLY MOD. 6 OR 7 RM. brk. bungalow, 2 baths, Devon-Western sect., or Rogers Pk.; cash for equity. RAYMOND REALTY CO., INC., 1569 Howard-st. Briargate 1668.

WANTED TO BUY BUNGALOW OR VAcant, $10,000 maximum. Longbeach 5165.

Vacant.

PRIVATE PARTY WILL BUY SUMMER resort lots, improved or vacant, clear or incumbered. Address L X 527, Tribune.

REAL ESTATE FOR EXCHANGE.

Farms and Acres.

160 A. S. DAK. FARM LAND. LAST CROP wheat, for property in Chgo. or what? Also 2 other farms. Address L N 80, Tribune.

REAL ESTATE FOR EXCHANGE.

Houses.

CLEAR HOME IN MICHIGAN CITY; WILL trade for bungalow or 2 flat in Chicago. Sorensen. Longbeach 3146.

REAL ESTATE LOANS.

First Mortgage.

WANT $2,000 ON 110 FT. FRONT, 14 RM. 2 flat frame cor. bldg. garage and school store. Address L Y 138, Tribune.

Junior Mortgage.

2D MORTGAGE LOANS
TRUSTEES SYSTEM SERVICE.

TRUSTEES SYSTEM BLDG., N. E. CORNER WELLS AND LAKE-STS. ....ANDover 2121
1630 BELMONT-AV ....GRAceland 3800
3940 W. MADISON-ST. ....KEDzie 2222
724 W. 63D-ST. ....ENGlewood 1230

2D MORTGAGES MADE IN 1 DAY TO PAY taxes and paymts. on 1st mtg. Rand. 9149. SIMMONS BROTHERS, 69 W. Washington.

LOANS.

Personal, Property, and Salary.

Why pay more than Household's low rate?

The nationally known HOUSEHOLD LOAN PLAN offers cash loans of $300 or less to husbands and wives at reasonable rates.

Loans above $100 and up to $300 are made at a rate less than the usual small loan rate

Quick service. Strictly confidential. Husband and wife only need sign. No endorsers. 20 months to repay

LOOP:
77 W. Washington 10th floor State 0151
105 W. Monroe, 5th floor State 1777
105 W. Madison 14th floor Franklin 0885

ROGERS PARK
1737 Howard-st. 2d floor Rog. Park 8320

WEST:
4010 W. Madison-st., 4th floor Kedzie 0704
9 S. Kedzie-av., 3d floor Van Buren 0100

CICERO-BERWYN:
6012½ W. 22d-st., 2d floor Cicero 6400

OAK PARK:
1140 Lake-st. 3d floor Euclid 603

NORTHWEST:
2800 Milwaukee-av., 5th floor Capitol 3410
4710 Irving Park, 2d floor Pensacola 4570

NORTH:
1951 Irving Park, 2d flr. Buckingham 1006
4753 Broadway 11th floor Longbeach 7163

SOUTH:
736 E. 63d-st., 2d floor Fairfax 2839
841 E. 63d-st., 4th floor Plaza 8300
6856 S. Halsted-st., 2d floor Englewood 5554

SOUTHWEST:
6255 S. Ashland-av. 2d floor Hemlock 4510
2355 W. 63d-st. 2d floor Republic 4472

SOUTH CHICAGO
9130 Commercial 2d floor So. Chicago 0103

ROSELAND:
11106 S. Michigan 2d fl. Commodore 3880

HOUSEHOLD Finance Corporation

How Is This for Service?

SALARY LOANS On Your Signature Only

NO EXTRA CHARGE for the Extra Service. No delay—no endorsers and no mortgages. You get the full amount of your loan—$25 to $300—ON YOUR SIGNATURE.

TERMS TO SUIT. Repay any day, week, or month, and pay ONLY for the actual time you have the loan.

PHONE AND LEARN—You will be delighted with LOCAL'S simple, liberal method.

LOCAL IS THE ONLY large company specializing in SALARY LOANS, Furniture, Auto, and Co-Maker loans made when requested.

LOCAL LOAN CO.

UNDER STATE SUPERVISION.
27 W. WASHINGTON. RANDOLPH 8400
821 W. 63D-ST. ENGLEWOOD 7800
1212 N. ASHLAND. BRUNSWICK 3100
4013 MILWAUKEE. AVENUE 1400
1 N. CRAWFORD. KEDZIE 5900
8 N. OGDEN-AV. HAYMARKET 4700

If YOU need money NOW—

QUICK SERVICE. CONFIDENTIAL LOANS.

$25 to $300 on salary or furniture.

EASY REPAYMENT. LEGAL INTEREST RATE.

UNDER STATE SUPERVISION. ESTABLISHED 30 YEARS.

T. B. WARD
8 S. DEARBORN, RM. 612. RAND. 2060.

CASH . . .
$25 to $300 . . .
Salary or Furniture

A quick, dignified transaction giving you the full amount of the loan, at legal rates, with repayment to suit your convenience.

Our FRIENDLY LOAN SERVICE has been popular for the past 43 yrs.

CALL—WRITE—OR PHONE.

C. C. ERD
7 S. DEARBORN-ST., ROOM 916. PHONE CENTRAL 4733-34.

LOANS TO EVERY ONE

Married or single. See us first. Do not have your application rejected.

Honest-Liberal-Service

Quick—Quiet—Polite—Helpful—Dignified—Positively Confidential.

We loan on——Furniture——Salary——Listed stocks and other securities. Sums from $50 to $300 at rates and terms that will please you. Call, write, or phone. We respect your confidence.

L. T. BAKER & CO.
Under State Supervision.
30 W. Washington. Suite 1407. Phone Randolph 0038.

BUSINESS LOANS

up to $10,000 on the equipment of factories, restaurants, laundries, hotels, rooming houses, etc.; easy time payments. Also loans on accounts receivable. F. BOLAND, 215 W. Randolph. Frank. 1966.

SALARY OR FURNITURE LOANS. $10 TO $300. IMPERIAL CREDIT CO. 30 W. Washington-st., 11th floor. Fra. 8924. SOUTH SIDE OFFICE: 6317 S. Halsted-st. 2d Floor. ENGLEWOOD 0108.

$50 TO $300

Furniture or salary loans. CHICAGO FINANCE COMPANY. 11 S. La Salle-st., Rm. 1301. Central 1060.

LOANS.

Personal, Property, and Salary.

Commonwealth Customers—PAY LESS—for LOANS

$2.93 is the average Monthly Cost of a $225 loan under COMMONWEALTH'S Reduced Rate. This allows 25 months for repayment. There is no lower cost than this in Chicago.

COMMONWEALTH'S rate on amounts above $100 is substantially lower than the lawful rate usually charged.

THE personal property which nearly every family owns and the signature of husband and wife enable one to secure any amount up to $300 quickly and easily.

NO FEES. You get full amount of the loan and up to 25 months to repay. Interest at the Reduced Rate is charged only while you keep the money.

Also Salary and Auto Loans

9—CHICAGO OFFICES—9

COMMONWEALTH—LOOP. WABASH 8233. 209 S. State-st. Room 600 Republic Bldg

COMMONWEALTH—NORTH. 4803 Lincoln-av. Rm. 215. Longbeach 3456.

COMMONWEALTH—ROGERS PARK. 1791 Howard-st., Rm. 212 Rog. Pk. 0754.

COMMONWEALTH—NORTHWEST. 4013 Milwaukee-av. Rm. 307. Avenue 0443

COMMONWEALTH—WEST. 9 S. Kedzie-av. Rm. 231. Kedzie 1437

COMMONWEALTH—OAK PARK. 137 Marion-st. Rm. 206. Village 6886

COMMONWEALTH—SOUTH. 6306 Cottage Grove. R. 305. Hyde Pk. 0604

COMMONWEALTH—SOUTHWEST. 6314 S. Western-av., R. 201. Prospect 3130

COMMONWEALTH—ROSELAND. 11112 S. Michigan R. 220. Pullman 6615

Commonwealth Loan Co.

BUSINESS ESTABLISHED 1887.

Personal Finance Co. says YOU Can Do It, Too!

You can solve your family financial problems with a "PERSONAL" LOAN.

Our service is prompt and confidential. The cost is low.

OUR SMALL MONTHLY PAYMENTS are unusually attractive for present day incomes.

PHONE—WRITE—OR VISIT the nearest PERSONAL office.

NORTH—PERSONAL.
4554 Broadway, 2d fl. LONgbeach 4082.
4770 Lincoln-av., 2d fl. LONgbeach 6357-8.

NORTHWEST—PERSONAL.
3982 Milwaukee-av., 2d fl. PALisade 0989.

WEST—PERSONAL.
4010 W. Madison-st., 2d fl. NEVada 2134.

SOUTH—PERSONAL.
757 W. 79th-st., 2d fl. RADcliffe 8228.
841 E. 63d-st., 3d fl. HYDe Park 1472.

SOUTHWEST—PERSONAL.
2403 W. 63d-st., 2d fl. REPublic 7229.

OAK PARK—PERSONAL.
1040 North-blvd., 2d fl. VILlage 6840.

CICERO-BERWYN—PERSONAL.
5623 W. 22d-st., 2d fl. CICero 5202.

EVANSTON—PERSONAL.
708 Church-st., 2d fl. GREenleaf 6081.

Personal Finance Co.

HOUSEHOLD APPLIANCES.

THOR REBUILT CYLINDER WASHER, $19.50; Maytag $17.50; used washers, $10 up; easy terms; open until 9 p. m. Thor Shop, 3004 Lincoln-av.

RENT A WASHER OR IRONER.
Free delivery. Sacramento 0401.

NEW-REB. VAC. CLNRS., ALL MAKES, $10 to $30, incl. attach.; guar. Albany 7542.

VACUUM CLEANERS—AT OUR FACTORY. $9.95. All makes. 1214-18 N. Wells-st.

DISHWASHER—2 DR. FRIGIDAIRE; LIKE new; Neon sign, cheap. Buck. 0816.

Electrical Refrigeration.

BRAND NEW ELECTRIC REFRIGERATORS, slightly marred, $79.50; values to $200; fully guar. Terms. Open eves. Sun. 2430 S. MICHIGAN. VICTORY 7427.

NEW ELECTRIC REFRIGERATORS. Factory closeouts of 1931 models, $74.50; terms $2 wkly.; values to $200. Op. eves. Sun. 173 N. MICHIGAN. Frank. 8918.

WE HAVE SEVERAL 8 AND 10 CU. FT. Frigid., new all porc. boxes; also 2 suit. for store or restaur. 220 W. Huron. Open Sun.

REBUILT ELEC. REFRIG. AS LOW AS $39.50; small down payment, easy terms. 1956 W. 35th-st. Laf. 3040. Open eves.

$39.75—ELEC. REFRIGERATOR—$39.75. Exceptional value in a rebuilt refrigerator. Weekly terms. 6047 S. Halsted-st.

ELEC. REFRIG.; PERF. COND.; USED 3 mos.; barg. Mr. Hay. Frank. 8918.

$149 NAT. ADV. REFRIG., $89.50 INstalled. Easy tms. 6403 S. Halsted. Op. eve.

DOGS, BIRDS, POULTRY, ETC.

Dogs.

ANNS KENNEL. ON WAUKEGAN-RD. ½ mi N. of Dempster-st. Morton Gr. 1693.

St. Bernards $12	Wires, Chows. $10 up
White Spitz ....$4 up	Pekes, Bostons $10 up
Fox, Bull Terr. $3 up	Collie Sheps ...$3 up
Mixed pups $1	Grown dogs.

All dogs guar. 15 days. Replace or refund.

6419 COTTAGE GROVE.

Selling out—500 puppies, dogs, $2 up. Chows, Bostons, Spitz, Police, Collies, Sheph. Wire Fox Terriers, St. Bernards. Watch dogs. Kittens, Pomeranians, Pekes, Samoyeds. OPEN TILL 10 P. M.

SELLING OUT 1,000 DOGS; CHOWS, Bostons, Wire Hrs., Collies Fox Bull Ter., Spitz, Shep., Watch Dogs, Police; $1-$5 up. Open 10 p. m. 6705 S. Halsted. Nor. 8698.

Poultry.

BABY CHICKS, OVERSTOCKED. NO OFFER refused. 7013 N. Ravenswood-av.

BROILER CHICKS, $4.90 HUNDRED; DUCKlings, 16 cents. 131 N. Cicero-av.

PATENTS—PATENT ATTORNEYS.

WE CAN PROMOTE, FINANCE AND MARket any new practical invention or formula without cost to inventor. Bring full information and get our plan. 520 N. Michigan-av., R. 1610.

PATENTS, TRADEMARKS, COPYRIGHTS—MILO B. STEVENS & CO., 53 W. Jackson-blvd. Est. 1864. Main office, Washington.

BOATS, YACHTS, ETC.

34 FT. CABIN CRUISER CLEO; CAN BE seen foot Randolph-st. at lake Sunday or ph. Sup. 4200, Rm. 426. Cash deal, $550.

WTD.—30 TO 50 FT. CRUISER IN EXchange for suburban home. Call Wheaton 1182 evenings, 6 to 8.

LEGAL NOTICES.

WEST SUBURBAN CLEANING STORES all going out of bus., herewith give notice that customers must call for garments within 5 days. 5540 W. Division.

PRINTING MACHINERY AND SUPPLIES.

8X12 PRESS, AUTOMATIC MULTICOLOR. Ham. cab., 200 cases type, folder; stitcher, $20. 1679 Milwaukee-av. Brunswick 9756.

USED AUTOMOBILES FOR SALE.

STUDEBAKER MERGES ALL ITS USED CARS IN ONE STORE!

ALL THE FINEST VALUES FROM ALL THE STUDEBAKER BRANCHES CONSOLIDATED IN THE 26TH AND MICHIGAN BLDG.

Now — undreamed of car values—reductions as high as 50%—over 200 cars to choose from—the most gigantic used car bargain event in Chicago's history—5 days' driving trial with each sale.

'30 STUDEBAKER BROUGHAM. Pres. 8 de luxe model with wire wheels, side mounts, etc. Was owned by an official of this company who gave it expert care. Reduced to $645.

'31 HUPMOBILE 8 SEDAN. Free Wheeling 7 pass. with wire wheels, side mounts, etc. It looks and runs as though direct from the factory. Reduced to $895.

'31 GRAHAM SEDAN. Finished a beautiful tan. Luxurious upholstery. Sparkling performance. Reduced to $545.

'30 PEERLESS 8 SEDAN. De luxe model with wire wheels, side mounts, etc. It certainly looks and runs like a brand new car. Reduced to $495.

'30 STUDEBAKER COACH. Dictator 8 that will please the most exacting buyer. Reduced to $395.

'29 STUDEBAKER SPORT COUPE. Pres. 8 with wire wheels, side mounts, rumble seat, etc. It's a smart car with marvelous performance. Reduced to $395.

'30 MARMON 8 SEDAN. The finish glistens like a new dollar. Upholstery appears new. Motor is A-1. Reduced to $345.

'30 OAKLAND 8 SEDAN. De luxe model with wire wheels, side mounts, etc. Was only driven a short time. Reduced to $345.

'29 BUICK COACH. We recommend this as the outstanding Buick buy in town. Reduced to $345.

'30 DODGE COACH. D-A model that looks and runs better than many cars priced twice as high. Reduced to $345.

'30 PONTIAC COUPE. It looks and runs as though it were never driven a mile. Reduced to $295.

'29 AUBURN 8 BROUGHAM. It was oiled and greased every 500 miles by the original owner, so now it's topnotch in every respect. Reduced to $275.

'28 STUTZ SEDAN. A distinguished car with wire wheels, side mounts, safety glass, etc. The motor performs smoothly and quietly. Reduced to $245.

'29 NASH COACH. Spec. 6. A careful inspection and through demonstration will convince you that this Nash is A-1 in every detail. Reduced to $245.

'28 STUDEBAKER SEDAN. Pres. 8 that was carefully checked over in our shops. Reduced to $245.

'28 OLDSMOBILE SEDAN. Exterior and interior are spotless. Efficient engine. Reduced to $225.

'27 CADILLAC SEDAN. Considering the high quality of this car, it's a sensational buy at our reduced price of $225.

TERMS. OPEN EVES. CAL. 6492.

STUDEBAKER SALES 26TH & MICHIGAN

AUBURN—1931 DE LUXE CONVERT. CABriolet; 6 w. whls., rum. seat.; free whlng. Cost $1,650. Sacr. for $695. Your car as down paymt. Bal. 12 to 24 mos. 90 day guar. 5 day driv. trial. G. M. S. Finance Co., 4635 Washington-blvd.

AUBURN—1ST SERIES '32 USED CONV. Sedan; 6 wire whls., fend. wells, chrome tire covers; run very little; sacr. for $695; also late series '31 Conv. Coupe, 6 wire whls., fend. wells, $675. Terms, trade. West Side Auto Exch., 4637 W. Madison.

AUBURN—V-12S, 8S, 1932'S, BELOW PRESENT ADVERTISED CUT PRICES. USED DUAL AXLE, FREE WHEEL, ETC. 1931S, 8S, FREE WHL. LISTING TO $1,650 NOW LOW AS $650. F-E-L-Z, 1132 DIVERSEY-BLVD.

AUBURN—LATEST 1930 LIGHT 8, 4 DR. sedan; wire wheels; fully equipped; 90 day guarantee; $375; terms or trade. ALWAYS OPEN. 2810 MADISON.

AUBURN—'30 SEDAN, 8 CYL. WILL TAKE $100 cash and transfer my small notes. PHONE MRS. HART, HYDE PARK 2481. ADDRESS 1105 HYDE PARK-BLVD., APT. 2

AUBURN—8 CONVERT. SEDAN, '31; FREE whl., 6 wire whls., de luxe equipt.; $795. Gambill Motor Co., 2230 S. Michigan-av.

BUICK 7 PASS.

A late 1928 sedan, in perfect condition, Special for today at..........$225 NORTHWEST BUICK CO., 3801 LAWRENCE-AV.

Buick 28-47 Sedan, $265.

A beautiful 4-door Master 6 which shows very good care. Wire wheels, equipment. Best buy in town. Terms. 5107 N. Clark-st.

BUICK—'30-68 5 PASS. VICT.; A REAL bargain at $795; car must be seen to be apprec.; owner driven only; extras; original paint and motor in except. cond.; private party; terms. PRESTON, Plaza 3500.

BUICK—'31 DE LUXE SEDAN; A NEARLY new 8 cyl. with 6 w. w., side mts., hot water heater, spotlight, etc. You can buy this beautiful car at a big saving, fully guar. LINCOLN PARK BUICK, 2825 N. Halsted.

BUICK—1929 VICTORIA, HERE IS YOUR chance to own one of those beautiful 5 pass. coupes, like new, for only $385. LINCOLN PARK BUICK, 2825 N. Halsted.

BUICK—1929 MASTER SEDAN; BEST value in Chicago; reconditioned and guaranteed; $495; lowest finance rate. James Levy Motors Co., Michigan at 23d.

BUICK—SEDAN, '30, MODEL 47; 6 WOOD wheels, trunk rack, $695; terms. South Side Nash Sales, Inc., 7158 Stony Island-av.

BUICK—'30-47 SEDAN, 4 DOOR; AN EXceptionally clean car; only $199 down. LOGAN SQUARE BUICK, 2468 Milwaukee.

BUICK—1931 8-86 4 PASS. COUPE. DRIVen little; will sacrifice for 50c on the dollar. $845, 2433 S. Michigan.

BUICK—'30 STAN. COUPE; SCARCELY soiled; been stored; $450; best offer. Private. Mrs. Wilson, 4514 Irving Park-bl., Res.

BUICK—'28, 5 PASS. MASTER 6 SEDAN; like new. To settle estate. $195 cash. Jacobson, 4817 N. Fairfield-av. Sunny. 3737.

BUICK—LATE '30, MOD. 68, 5 PASS. CPE.; 6 w. w., fender wells, white wall tires; almost new; real barg. 2424 Milwaukee-av.

BUICK—'31 8 4 DR. SED., LIKE NEW; mech. A-1; $495. 4118 W. Division-st.

CADILLAC—V-12, LATE '31 SEDAN, DE Luxe 5 pass.; wire whls., side mts., trunk. Cost $4,900. Reposs. Sacr. for $2,175. Your car as down paymt. Bal. 12 to 24 mos. 90 day guarantee. 7 day driving trial. G. N. C. FINANCE. AT CRAWFORD-AV
3939 Washington-blvd.

CADILLAC—'32 16 CYLINDER 5 PASS. club sedan, used. Trunk, side mounts, wire wheels. Bought new 90 days ago from Chicago Cadillac Co. $6,000 car for $2,150. Need cash. Call at factory, 2300 S. Western-av. Mr. Eddy.

CADILLAC—V-8, REAL '31 CONVERTIBLE SPORT COUPE, HARDLY DRIVEN. A $3,100 CAR FOR $1,595. CALL WELLINGTON 7802.

CADILLAC—'31, V-8 SPORT TOWN SEDAN. HARDLY RUN. MUST SELL FOR BEST OFFER. 1132 DIVERSEY-BLVD.

CADILLAC—COACH, '25; ORIGINAL OWNer will sacrifice for $90; original finish; like new. Fairfax 4282.

CADILLAC—'27 314 7 PASS. SEDAN; EX tires; mech. good; used privately; forced to sac. at $175 today. 7228 Calumet.

CHEVROLET—1931 ROADSTER, SIDE MTS. Wire whls., radiator grill, tilting windshld. Looks, runs like new. $45 down. 5710 BROADWAY. LONGB. 1252.

CHEVROLET—LATE 1931 COACH; CAN'T be told from new; make your own terms. CHEVROLET LOT, 6330 BROADWAY.

CHEVROLET — '30 4 DR. SEDAN; PASS for new; only $225. 6954 Stony Island.

USED AUTOMOBILES FOR SALE.

FORDS—1,000—CHEVS.

Chicago's Oldest and Largest Exclusive Ford and Chev. Finance Co. OFFERS THE BEST SELECTION IN TOWN.

MAKE YOUR OWN TERMS.

'29-'31 MODELS, $70 up. '27-'28 MODELS, $25 up.

FREE 1932 STATE LICENSE.

Cars like new and backed by a 90 day written guarantee that means something. Your car taken as down payment. Always open.

WALTON FINANCE CORP., 940-958 MILWAUKEE-AV.

FORCED SALE OF 3 CARS.

Chrysler sedan, 1931; side mounts.....$475
Buick C. C. sedan, 1929...............$325
Ford Tudor sedan, 1930................$175
Rm. 922, Sheridan Bank Bldg., 4753 Br'dway.

CHEVROLET—CHEVROLET.

8 to choose from; all late '30 and '31s; cpes., coaches, sedans, de luxe models, from $200 up; terms, trade. 2810 MADISON.

CHEVROLET—1931 SPT. COUPE; VIRTUally new-car cond.; used very little; 6 w. w., rad. screen; trunk rack; perf. mech.; guar.; your chance to pick up a real buy; $485. 2210 Michigan-av. Cal. 1080.

CHRYSLER—IMPERIAL 1930 SPORT 5 pass. Sedan; 4 speed trans. A perfect car in every respect. All new 6 ply tires. My own car, which I am forced to sell. A remarkable opportunity to buy a quality car at the right price. J. A. LAVERY, 6127 COTTAGE GROVE-AV. MIDWAY 5300.

CHRYSLER—'32 FLOAT. POWER IMP. SEDAN, $2,100 CAR, PRACT. NEW, USED. MUST SELL AT ONCE. MAKE OFFER. 1132 DIVERSEY-BLVD.

CHRYSLER—1929 ROADSTER, ONLY $295. De luxe, rumble seat; terms or trade. Fitzpatrick, 6555 Cottage Grove. Alw. open.

CORD—1931 CONV. COUPE; DRIVEN LITTLE; has $400 extra equipment; cost $3,400; will sac. for $975. 2433 S. Mich.

DODGE — 1930 SENIOR 6, 4 DOOR DE Luxe Town Sedan; 6 wire whls., side mts. Cost $2,150 new. Our price $450. Terms. 1801 W. 63D-ST., COR. WOOD.

DODGE—'30 D. A. BUS. COUPE; POSITIVEly can hardly be told from new; will take $100 cash and small notes. Ph. Drex. 3185. Mrs. Marienthal, 1040 E. 46th. Hse.

DODGE—1926 4 DOOR SEDAN, IN GD. cond., $35 cash. 2846 S. Kildare-av.

DODGE—LATE 1926 SEDAN; $50 CASH. S. J. Swenson. 3040 N. Osgood-st.

DODGE—'29 VICTORY DE LUXE 5 PASS.; A-1 cond.; $175. 3431 Madison.

ESSEX—LATE '30 4 DR. SEDAN, LIKE new. Cost $1,085. Reposs. Sacr. for $235. Your car as down payment. Bal. 12-24 mos. 90 day guarantee. 7 day driving trial. G. N. C. FINANCE. AT CRAWFORD-AV.
3939 Washington-blvd.

ESSEX—1931 COUPE; RUMBLE SEAT, free wheeling; perf. thruout; $445. Terms. Miller Motors, 4444 Irving Park-blvd.

ESSEX—'28 4 DR. SED.; BEAUT. COND.; need cash. $95 takes it. Col. 6818.

ESSEX—'30 4 DR. SEDAN, 5 NEW TIRES. $170 cash. Larkin, 419 S. Taylor, Oak Pk.

FORDS—LATE 1931S

$75 down, $6 week. No endorsers. $75 to $150 allowance '28 and '29 Fords

1931 Stand. Coupe, extras $265
1931 Tudor, very clean 295
1931 De Luxe Roadster, spec. paint......300
1931 Victoria, like new 350
1931 Cabriolet, extras 350
1931 Convert. Sedan, side mounts.......395

LITSINGER, 925 W. Jackson. Alw. open. OVER 35,000 SATISFIED OWNERS.

Ford 1931 Town Sed., $345.

4,231,642 motor No.; white side wall tires, spotlight, extras; exceptional condition. 90 day written guarantee. $20 to 1-3 down. Balance 16 months. M. J. KELLY, 4445 W. MADISON.

FORD 1930 TUDOR.

New tires, spotlight, etc. Special, $220. C. Maley, 30 W. Lake-st.

FORD—1931 FORDOR; SPECIAL, $125 DN. Ford 1930 Tudor, a real buy ..... 80 dn. Ford 1931 Town Sedan, perfect ..... 135 dn. GLENN E. HOLMES, Inc., 30 East Lake-st.

FORD '30 SPORT COUPE

like new, white wall tires, $175 cash. C. Miller, 2530 S. State. Vic. 3190.

FORDS—1928 TO 1931—ALL MODELS. PRICED TO SELL AT ONCE. HESSER & SODEN, 1234 MORSE-AV.

FORD—'31 VICTORIA COUPE; A-1.....$310 Ford '31 town sedan; almost new.....$350 $20 down, guar. 2751 W. Madison-st.

FORDS—15 LATE 1931 TUDORS AND CPS. All like new. Small down payment. LAWDER BROS., 6900 VINCENNES.

FORDS—6, 1931, FORDOR DE L. SEDANS. All in excellent cond.; $295 and up. Small down paymt. Lawder Bros., 6900 Vincennes.

FORD—1930 SPORT COUPE, NEW TIRES, mechanically perfect, only $70 down. CHEVROLET LOT, 6330 BROADWAY.

FORD—1931 STD. COUPE; RUMBLE SEAT; almost new. Big saving. Guaranteed. C. Maley, 30 W. Lake at Dearborn-st.

FORD—'31 DE LUXE VICT. SIDE MOUNTS, hot water heater, trunk rack, many extras; $100 down. Chev. Lot, 6330 Broadway.

FORD—1931 DE LUXE TUDOR; DEMO., 6 ply white tires; big savings; guar. C. Maley, 30 W. Lake at Dearborn-st.

FORD—1931 DE LUXE TOWN SEDAN; latest; slanting windshield; special, $385; guar. 3554 Montrose-av. Key. 3800.

FORD—1929 STD. COUPE; GOOD MOTOR and tires; $95. 1107 N. Clark-st.

FORD—1930 TUDOR SEDAN; EXCEPTIONally clean; $81 down. 1107 N. Clark-st.

FRANKLIN—'27 FOUR DOOR SEDAN. $165 cash. 647 W. Madison-st., Oak Park. Euclid. 9716.

GRAHAM-PAIGE—'29 6-CYL. 5-P. SEDAN; popular 6-21; 4 speed trans.; new, painted; cannot be told from new; equipment A1; reconditioned, guaranteed; real buy, $395. 2210 Michigan-av. Cal. 1080.

HUDSON—'31 DE LUXE 5 PASS. SEDAN; 6 wire whls., side mts., chrome tire covers; just like new. Reposs. Cost $1,440. Sacr. for $645. Your car as down paymt. Bal. 12 to 24 months. 90 day guar. 5 day driving trial. G. M. S. Finance Co. Always open.
4635 Washington-blvd.

HUDSONS.

'25 Hudson Coach, $50; '26 4-dr. Brougham, $75; '26 Coach, $65; all good cond.; eqpd.; act quick. 2457 Michigan-av.

HUDSON—8 1930 ROADSTER; SPECIAL paint; 6 w. w., 6 tires; best looking Hudson in city; $425; consider small car in trade. 2210 Michigan-av. Cal. 1080.

HUDSON—'29 CABRIOLET; SIDE MOUNTS, artillery wheels, chrome plated, beautiful black finish; good tires; $45 down. 5710 BROADWAY. LONGBEACH 1252.

HUDSON—1930 4 DR., 5 PASS. SEDAN, practically new, $465, terms. Sampson Motor Sales, 3845 W. Madison. Alw. open.

HUDSON—RDSTR., 2D SER., '28; RUMB. seat; $55 down. Maley, 30 W. Lakelst.

HUPMOBILE—'31 6 SEDAN, DE LUXE. Wire whls., side mts., trunk; nearly new. Cost $1,385. Reposs. Sacr. for $465. Your car as down paymt. Bal. 12-24 months, 7 day driving trial. 90 day guarantee. G. N. C. FINANCE. AT CRAWFORD-AV.
3939 Washington-blvd.

HUPP-SIX, 1930 CONVERTIBLE COUPE; mohair upholstered; rumble seat; paint and general condition way above average; 5 very good tires; unusual value at $450. New and used car depts. open eves. and Sun. Packard Motor Car Co. of Chicago, 2357 Michigan-av. Calumet 7400.

LA SALLE—1931 SEDAN, 5 PASS. FINISH black, wire wheels; looks and runs like new. Cost $2,850. Reposs. Sacr. for $985. Your car as down payment. Bal. 12-24 mos. 90 day guar. 7 day driving trial. G. N. C. FINANCE. AT CRAWFORD-AV.
3939 Washington-blvd.

LA SALLE—'30 5 PASS. VICT. COUPE, 6 wire whls., fend. wells, heater, chrome tire covers. Orig. cost $3,175. Can't be told from new. Reposs. $975. Your car as down paymt. Balance 12-24 mos. 7 day driving trial. G. M. S. Finance Co.,
4635 Washington-blvd.

LA SALLE—1930 TOWN SEDAN, RADIO, hot wat. htr., good condition, will sell or trade for small farm nr. Chicago. Suitable for chickens. 6151 N. Rockwell.

LA SALLE—1932 TOWN SPORT SEDAN. TRUNK, WIRE WHEELS, ETC. USED. MUST BE SOLD. MAKE OFFER. CALL WELLINGTON 7802.

LA SALLE—LATE 1930 4 DOOR DE LUXE Sedan; 6 natural wood whls., side mts.; $1,050; will pass for new. 1801 W. 63D.

LA SALLE — '30 FLEETWOOD DE LUXE sport touring, $900. Mrs. Fritz, Edg. 8135.

LA SALLE—1929 5 PASS. SEDAN, WIRE wheels, $600. Mrs. Johnston. Edg. 8135.

LINCOLN—1928 SEDAN-LIMOUSINE; 7-P.; privately owned; 6 w. w., 4-wh. br.; trunk rack; perf. cond.; $565. 2210 Michigan-av. Cal. 1080.

USED AUTOMOBILES FOR SALE.

Fords—500—Chevrolets

500 GUARANTEED CARS REDUCED 40%. $20 CASH, BAL. EASY. No Indorsers. '29-'31 Coupes, Sedans, Roadsters, $75 up. '27-'28 Coupes, Sedans, Roadsters, $25 up.

'32 State License Furnished.

Your car as down payment. Always open

Levy Auto and Finance Co., 724 Milwaukee, Cor. Carpen'r

LINCOLN—LATE '31 7 PASS. SEDAN. Wire whls., side mts. Used 71 days. Can't be told from new. Cost over $5,500. Reposs. Sacr. for $2,375. Your car as down paymt. Bal. 12-24 mo. 7 day driv. trial; 90 d. guar. G. N. C. FINANCE. AT CRAWFORD-AV.
3939 Washington-blvd.

Lincoln '29 De L. Sed., $985.

Latest Willoughby body type, 6 wire whls., side mounts, white wall tires, rich maroon body color, spotless coach work; impossible to duplicate anywhere at this low price; terms. See car at 5107 N. Clark-st.

LINCOLN—SEDAN 1927, ALWAYS CHAUFfeur driven; rebuilt and refinished at a cost of $600 a short while ago. See this beautiful car at once and learn how reasonable and easily it can be bought. 2451 N. Sacramento-av.

LINCOLN—JUDKINS 1929 SPECIAL SEdan, 5 pass.; has 6 wire wheels, side mts., etc.; new car condition thruout; cost $6,900; our price, $1,050. Terms, trade. Thomsen Bros., Chrysler Dealers, 7334 N. Clark-st.

LINCOLN—1930 DE LUXE 7 PASS. SEdan, 6 wire whls., side mounts, General 8 ply tires. $950. Will pass for new. 1801 W. 63D-ST., COR. WOOD.

NASH COUPE, 1932, $755.

Straight 8, model "980," with pointed radiator and twin ignition; used very little and is virtually new; full equipment; 5 day driving trial; 30 days' free service guarantee. ROCKNE FACTORY BRANCH, 2515 S. Michigan-av. Phone Wabash 8577.

NASH—AM FORCED TO SELL QUICKLY my late model '29 4 door 5 pass. sedan; will take $175 cash; car cost over $1,800 a short time ago; perfect condition; wire wheels, 5 good tires, lots of extras. Call at 4700 Jackson-blvd., Apt. 212. Mr. Purdy.

NASH—'29 CONVERT. COUPE; LOOKS like new. Be sure to see it; $475; terms. L. W. Shanesy & Co., 2821 Sheffield-av.

OAKLAND—V-8 DE LUXE 1931 SEDAN. Used little; 6 wire whls., side m., heater. Cost $1,485. Reposs. Sacr. for $495. Your car as down payment. Bal. 12-24 months. 90 day guarantee. 7 day driving trial. G. N. C. FINANCE. AT CRAWFORD-AV.
3939 Washington-blvd.

OAKLAND—"6" 1929 COUPE. THIS COUPE looks and runs just like new. The owner says sell today. It's the greatest buy in Chicago for $245. Easily worth $350. Community Motors, Inc., 2473 Milwaukee-av.

OLDSMOBILE—'31 DE LUXE 5 P. PATRIcian Sed. 6 wood whls.; used little; reposs. Cost $1,150. Sacr. for $575. Your car as down payt. Bal. 12 to 24 mos. 90 day guar. 5 day driv. trial. G. M. S. Finance Co.
4635 Washington-blvd.

OLDSMOBILE—2, 1932 USED DEMONstrators, 4 door sedans, de luxe equipment. Real bargains. Ray Anderson Olds, 6832 Stony Island-av. Fairfax 8900.

OLDS—'31 PATRICIAN DE LUXE SEDAN, 6 w. w., side mts., spotlt., etc., $595. CHRYSLER DEALER, 3236 Jackson-blvd.

OLDSMOBILE—1930, 2 DOOR DE LUXE Sedan; 5 wire whls., mohair uph. Only $125 down. Fully warranted. 3333 Madison.

OLDSMOBILE—1928 SEDAN, 4 DOOR; EXcellent condition; runs perfect; $165 cash. Private. 8353 S. Paulina-st.

PACKARD — LATEST 1929 LIGHT 8 DE Luxe Sedan; 6 wheels; 2 fender mounted. trunk, fully equip.; cost $2,950; for quick sale sacrifice for $595; guaranteed; terms. ALWAYS OPEN. 2810 MADISON.

PACKARD—1928 CONVERT. COUPE; EXC. mech. condition; tires very good; terms; only $375. Garage, 4440 W. Madison-st.

PACKARD—'29 LGT. 8 5 PASS. SED.; SIDE mts.; gd. tires; perf. cond.; cost $2,960; orig. owner; only $550. 2940 Lincoln-av.

PIERCE-ARROW—1931 MODEL 42 CUSTOM brougham; side mounts, trunk rack, etc.; a beautiful car for only $1,695. 6529 COTTAGE GROVE. PLAZA 5000.

PIERCE-ARROW—BIG SELECTION; LOW prices; liberal terms. Pierce-Arrow Factory Branch, 2246 S. Michigan-av. Calumet 6100.

PONTIAC—1930 COACH, PERFECT CONdition throughout, $225, terms or trade. CHEVROLET LOT, 6330 BROADWAY.

PONTIAC—1930 SED.; EXC. COND.; SELL by garage for charges 2856 Broadway.

PONTIAC—'30 COACH, FINE COND.; NEW tires; $200 cash. EUCLID 9716.

REO—ROYALE 1931 DE LUXE 5 PASS. Coupe; used; 6 wire whls., side mts.; all metal tire covers, trunk; cost $3,450; new; our price $1,375. Terms. 1801 W. 63D-ST.

REO—1931 ROYAL 5 PASS. DE LUXE coupe; like new; cost $2,950; will sacrifice for $1,250. O'Rourke, 2433 S. Michigan.

REO—'31 DE LUXE SEDAN, THIRD COST; good condition; private. Juniper 9206.

ROLLS-ROYCE—SPT. PHAETON; PERF.; $575. Rockne Dir., 339 E. 55th. Norm. 5001

STUDEBAKER DICTATOR Sedan, 1930, six cyl. Absolutely in new car cond. now. Very fully equipped. Special at $345. Terms. Studebaker Co., 6101 Broadway.

STUDEBAKER—USED '32 4 DR. 5 PASS. Regal Sed. Automatic starter. Free wheeling. Orig. cost $1,387. 30 days old. Reposs. Sacr. for $695. Your car as dn. paymt. Bal. 12-24 mos. 7 d. dr. trl. G. M. S. Finance Co.,
4635 Washington-blvd.

STUDEBAKER—1930 DE LUXE 5 PASS. sedan; 6 wire wheels, 2 fender mounted. fully equipped; $395; guaranteed; terms. ALWAYS OPEN. 2810 MADISON.

STUDE.—8-29; VERY LOW MILE.; EXC. cond.; 1 yr. in stor.; $395 for quick sale. Slater Storage, Dr. 150 Navy Pier. Sup. 4832.

STUTZ—1928 CONV. SEDAN; SIDE MTS., 6 w. w.; color gray; appear. and cond. like new; $50 dn. 5710 Broadway, Lon. 1252.

WHIPPET—4 DR. SEDAN, $75; REAL 1928; ready for long trips; very cheap to run; finest cond. Stewart 3392.

MOTOR TRUCKS.

FORD TRUCKS.

Liberal terms or trade. Fully guar.

Late '31 Canopy Express, new body....$425
Late '31, 157 in. Panel, custom body....495
Late '31 Stake, almost new..............525
Late '31 ¾ ton De Luxe Delivery........350
Late '29 A A Panel, recond..............225
Late '29 Chicago Stake, bargain........250
LITSINGER, 925 W. Jackson. Alw. open.

FORD, CHEV.—200 TO PICK FROM. THE BEST SELECTION IN CHICAGO. All type bodies; 90 day guarantee. LOWEST PRICES—EASIEST TERMS.
940 TO 958 MILWAUKEE.

40 Trucks Sacrificed.

ALL MAKES, SIZES, MODELS. A real opportunity sale. Terms. Act now. 1046 W. Harrison-st. Monroe 0676.

2 T. LA FRANCE REPUBLIC TRACTOR 2¼ t. American La France tractor. 3½ t. La France Republic tractor. Pneumatic; Sleeper cabs; 4 semi-trailers. 3830 S. MICHIGAN. YARDS 0276.

MACK TRUCKS—2½ TO 7½ TON. SOLIDS AND PNEUMATICS, 4 AND 6 WHEELS. BUSES, TRACTORS, TANKERS. MACK, 3300 WENTWORTH. CAL. 5413.

FORD—LATE '28 A PANEL DELIVERY. $75; extra good running cond. thruout; rare bargain today. 7319 S. HALSTED.

AUTOCAR BARGAINS—USED TRUCKS and tractors. All sizes; good condition. 1716 W. Pershing-rd. Vir. 0210.

CHEVROLET—1931 1½ TRUCK, CLOSED cab; chassis 157 in. wheelbase, dual whls. $375. Tms. 6956 S. Halsted. Went. 1900.

FORDS AND CHEVROLETS—1931 1½ TON trucks with all types of bodies. Bargs. LAWDER BROS., 6900 VINCENNES-AV.

MODEL T TRUCK, 1927, STAKE BODY. Reas. 2915 W. 38th-st.

AUTO ACCESSORIES, REPAIRING.

$85 CHEV. CREDIT, WILL SACRIFICE FOR $27.50. Mr. Ellman, Pull. 7165.

MOTORCYCLES AND BICYCLES.

WILL PAY CASH FOR USED MOTORcycles. 1331 W. Jackson. Monroe 0580.

AUTO CREDITS FOR SALE.

$600 CREDIT ON NEW LA SALLE OR CADILLAC AT DISCOUNT. Wab. 5500.

AUTOMOBILE LOANS.

CASH

In 10 Minutes—No Delay. AUTO AND TRUCK LOANS.

$350 to $10,000

CONFIDENTIAL. NO ENDORSERS. 15 Years at Same Location.

WINTER-HIRSCH
1842 S. Michigan-av. CALUMET 4586.
4657 W. Madison-st. ESTEBROOK 3243.

WHEN YOU NEED MONEY REMEMBER

1—Your automobile is collateral.
2—We will reduce your present notes.
3—Terms are lowest—service best.
4—6 convenient offices to serve you.

Automobile Bonding Co.
Established 1919.
105 W. Monroe. Ran. 7992.
4802 N. Western, 2d fl. Lon. 8342.
7850 S. Halsted, 2d fl. Tri. 0807.
6212 Cottage Grove. Hyde Park 9723.
4734 W. Madison. Aus. 3906.
4803 Milwaukee. Pen. 4888.

BORROW WISELY

AUTO AND TRUCK LOANS or present notes reduced to easier payments.

WE CHARGE LESS

Majestic Investment Corp.,
105 W. Monroe. Randolph 4364.
6241 Cottage Grove. Dorchester 4561.
5321 W. Madison. Austin 4069.
2445 Devon-av. Rog. Park 5798.
647 Madison-st., Oak Park. Euclid 9716.

LOANS REFINANCING
Open Every Nite.
CO-OPERATIVE ACCEPTANCE CO. 4802 BROADWAY. LONGBEACH 0487.

LEWIS E. BOWER.
1240 S. Mich. 1217 Devon. 59 W. Wacker. 6838 Stony Island. 747 Madison, Oak Park. LEGAL RATES UNDER STATE CONTROL.

AUTO AND TRUCK LOANS—MOTOR CAR FINANCE CO., 2411 S. Michigan-av. Calumet 7272.

AUTOMOBILES WANTED.

WILL BUY ALL LATE MODEL CARS — Highest cash prices. Bring cars, take home cash. Phone Van Buren 3200. ALWAYS OPEN. 2810 MADISON.

WANTED—DODGE 1929, 4 DOOR SEDAN. Cheap for cash. 4624 Van Buren after 6 p. m. Thursday only. No agents.

CAN USE 50 CARS AT ONCE—SPOT CASH. BRING THEM IN. C. ZEPP, INC., 2950 Lawrence-av.

CARS SOLD FOR OWNERS ON COMMISsion basis, quick action, all makes, all models. Est. 10 yrs. 3333 Fullerton. Open eves.

BEST SEDAN $50 TO $100 CASH WILL buy. Address K 220, Tribune.

WANT HIGHEST CASH PRICE FOR YOUR car? See Stone, 2534 Lawrence. Rav. 8570.

WANTED—BEST 5 PASSENGER LATE model, $200-$300 cash. Webster 2601.

WANT TO SELL YOUR CAR FOR THE most money? Bring it to 4830 N. Western.

MOTOR TRUCKS TO RENT & WANTED.

MEN WTD. WITH LONG DIST. TRUCKS, with full ins. Address L Y 143, Tribune.

AUTO TIRES.

NEW U. S. ROYAL 2DS—SAVE UP TO 50% SERLIN TIRE CO., 1400 S. Michigan-av.

HOME FURNISHINGS.

(See Also Household Appliances.)

Furniture and Dept. Stores.

Your Last Chance

YES, we are selling out to the bare walls. $125,000 stock of NEW furniture, rugs, radios at 40-60 per cent off.

Going Out of Business

$20 INNERSPRING MATT. [new]. $ 4.44
9x12 rugs, SPLES 4.95
$75 Par Set, Karp. quality 18.88
100 pc. set dishes [$20 value] 6.95
$79 gen. AIRWAY vacuum clnr. 12.95
$25 Coxwell chair and Ottoman 9.88
9x12 RUG PAD [$5 VALUE] .... .99
$10 PULL-UP CHAIRS 2.97
Radios, Philco, Zenith, all kinds $12.88 up

Goldstein's
5926-36 S. Halsted-st.
Open daily 9 a. m. to 10 p. m.; Sun. 6 p. m.

HARTMAN'S WAREHOUSE CASH BARGAIN OUTLET STORE. YARDS 4590.

$17.50 VAL. INNERSPRING mattress. $ 4.95
55.00 val. 2 pc. parlor suite 19.50
7.50 val. 6x9 CONG. RUGS 1.49
55.00 val. 7 pc. din. rm. suite 19.50
8.00 val. METAL BEDS, all sizes 1.99
55.00 val. 3 pc. bedroom suites 19.50
30.00 val. 9x12 AX. AND VEL. rugs 9.95
153 W. 39th-st. Open Tu., Th., Sat. eves.

South Side.

STORAGE—PAR. SUITES, $10; 9X12 RUGS, $8.95; new mattresses, $3.95; new studio couches, $9.50; dabeds, $8.95; pianos, $10. Bargains in used elect. wash. machines. Schwartz Bros. Storage, 7012 Stony Isl.-av.

UNCALLED RUGS FOR SALE—9x12, from $4.50 up; hotel carpet, 75c yd. ROYAL RUG & KARPET KLEANERS. 6140 S. Western. Tu., Th., Sat. till 9.

20 WILTON RUGS, IMPERF., $15; 6X9 Axmins., $7.50 up; one 9x12 oriental, $85. Klever Shampay Karpet Kleaners, 4633 Cottage Grove. Open eves. Tues., Thurs., Sat.

STORAGE BARGAINS—12X15 RUG, $35; bedrm. sets, $18; din rm., $15; parlor sets, $20. Available Storage, 7732 Stony Island.

PARLOR SET, $9.50; 9X12 RUG, $7.50 Dinette set, $7.50; daybed, $6; 3-pc. bedroom set, $35. 6344 Cottage Grove-av.

UNCLAIMED STORAGE SALE—4 ROOMS comp., $99.50; only $15 cash; your own terms. Kessel Bros., 4312 Cottage Grove-av.

HOUSEHOLD GOODS—ALL DESCRIPTIONS Reas. Dunn Bros., 6716 Cottage Grove.

11 PIECE WAL. DIN. RM. SUITE; EXC. condition. Hyde Park 5870 after 5 p. m.

STORAGE—BEDRM. SET, $20; DIN., $15; par., $18. 6140 Cottage Gr. Op. eves., Sun.

North Side.

RUGS FORFEITED AT OUR PLANT. Imperial Rug Cleaners, 2123-33 Lincoln-av. [9x12], [8x10] used rugs low as......$6.50 High grade dom. oriental [9x12].......$22.50 Open daily; Tues., Thurs., Sat. eves. till 9.

1 STORAGE TRUNK, 1 WARDROBE trunk, Radio Utah Sunray lamp, 2 bookcases, magazine stand, coffee table, nest of tables, elderdown comfort, electric pad, linen, silver, floor lamps. Div. 2447.

BEAUT. FURN. 8 RMS.; 2 PC. PARL. SET, $35; cost $200. Ln. chair, $15; 9x12 Am. orient. rug, $15; 9x12 imp. orient. and small rugs, drapes, 2 bedr. sets, 1 tw. din. set, other pieces. O. Carr, 6347 Kenmore. Shel. 7074.

BANKRUPT NEW FURN.—PAR. SET, $29; 3 piece bedrm. set, $35; dining set, rugs, lounging chair, $12; brkfst. set. Other bargs. Open eves. to 10. Sun. 5 p. m. 6542 N. Clark.

IMPORTER MUST RAISE CASH—SELL DIrect Fr. Oriental rugs, runners, 9x12, $35; 8x10, $30; 7x10, $20; 4x7, $8. 2753 N. Sawyer. Bel. 3675.

$50,000 NEW FURN.—PAR., DIN. OR BEDrm., $29; lamps, rugs. Remer Co., 5822 N. Western-av. Open eves. 9; Sunday, 5.

FIRST $18 TAKES MY $37.50 ERLA 6-tube radio, table model; used 6 mos.; also davenp.-table, $5; need cash. Well. 9542.

BEAU. FURN. OF 5 RMS.; ALSO RADIO, gr. piano, studio couch, etc. Well. 7936.

BEAU. WAL. TWIN BEDR. SET—MAH. din. rm., lamps, etc. Very chp. Bri. 2710.

Northwest Side.

FORCED TO SACRIFICE ELEGANT FURNIture of my 6 room home at any reas. offer. 5458 N. Christiana, 1st apt.

West Side.

ROOMING FLAT—7 RMS.; GOOD FURNIture; $75.; 4 beds, worth $300. Call betw. 10-2, top floor. 1942 Washington-bl.

SACR. NEW FURN., PARL., BEDRM., DIN. rm. sets, $39; brkfst. sets, $10; rugs, odd tables, chairs. Tuft, 4444 Madison. Op. eve.

4 ROOMS STORAGE FURNITURE, $50. A. B. C. STORAGE, 2525 Madison-st.

Suburban.

SCHOLLE'S FINEST FURNITURE OFfered. They will guarantee same. Almost new 10 piece mahogany and satinwood dining room set; satinwood bedroom set; 1 gold decorated mirror; 1 walnut sofa; 2 floor torcheres; 1 oak nest of tables; 1 walnut arm chair; 1 walnut table; 2 lamps, shades and covers; 1 mahogany arm chair; 1 bridge lamp and shade; 1 walnut carved table; 1 arm chair; 1 red velvet runner; 1 love seat. Call after 6 p. m. RICHARD E. MANSFIELD, 1427 Jackson-av., River Forest. Forest 2764.

HOME FURNISHINGS WANTED.

ATLANTIC 2290.

PHILPOTT'S BUYERS MEAN MONEY TO YOU. See us first; get more. We are as near as your phone. ARTHUR R. PHILPOTT.

KEDZIE 1300.

Best cash prices for used furn., rugs, stoves, elec. radios. Homan Furn. Prompt service.

CALL NEVADA 1150 — HIGHEST CASH prices paid for used furn., rugs, stoves, elec. radios; prompt service. Acme Furn.

CALL CRAWFORD 3850 FOR HIGHER cash prices on your furn., rugs, and elec radio; prompt serv. Spaulding Furniture Co.

HIGHEST PRICES PAID USED FURN., rugs, radios. Call anywhere. H. P. 3197.

WANTED — STANDARD ELEC. REFRIG. home size. Reas. Pullman 0190 evenings.

AUCTION SALES.

WILLIAMS, BARKER & SEVERN CO. 423 S. Wabash. General Auctioneers. Furniture, Carpets, General Household Goods. Telephone Harrison 3777.

BUSINESS OPPORTUNITIES.

Businesses For Sale.

BAR-B-Q-RED HOT-HAMBURGER STAND—South side location; owner retiring; ideal place; do not answer unless you have cash. Will stand rigid investigation. Address F 370, Tribune.

BAR-B-Q RESTAURANT—COR. RIDGE-HOWard; sac. for quick sale. Green. 9773.

BARBER SHOP AND BEAUTY SHOPS FOR Sale—Also fixtures, new and used. PAIDAR CO., 1120 N. Wells-st. Diversey 0200.

BEAUTY SHOP—DOING GOOD BUS.; HAVE 2 shops; too much to handle. Will sacrif. either one. Will give trial. Terms. 5927 Lawrence-av. Pens. 8242.

BEAUTY PARLOR—FOR SALE—SUPPLIES, equipment. Cash. Easy terms. Catalog sent. GIBBS & CO., 21 S. WABASH-AV.

BOOKS, CANDY, ICE CRM., SOFT DRKS.—3 rms.; rt. $25; only $350. 2250 Irving Pk.

CANDY KITCHEN, ICE CREAM, SOFT drinks—Estab. 10 yrs. Cheap. 721 Center.

CHILI PARLOR—SMALL; $15 MO. RENT. Loc. 2515½ S. Halsted. Sell reas.

CLEANING BUS.—EST. 3 YRS.; TMS. OR tr. 2209 S. Ridgeland, Berwyn. Ber. 5715.

DELICATESSEN AND GROCERY—EST. 10 years, N. S. transit neighborhood. No competition. Will guarantee $2,000 per month and over. Price $4,500 cash. Address K 204, Tribune.

DEL. — OPPORTUNITY OF LIFETIME; act now; sickness compels me to sell at once. Call 5143 W. North-av.

DELIC.—STORE, 2 LIV. RMS.; COR.; GD. bus; no competition; leaving city; best cash offer takes. 1525 W. 67th-st.

DELICATESSEN-GROC.—SAC. ACCT. OTHER bus. 4249 Fullerton. Bel. 8850.

DELIC.—GD. GOING BUS.; COR. STORE; liv. rms.; reas. No dealers. 4127 N. Damen.

DENTAL OFFICE—EST. 35 YRS.; BUS. cor.; 6 chrs., equip; reas. cash. Can. 0222.

DRUG STORE — GOING BUS.; SALE BY mortgagee; very reas. Waller, Ran. 5888.

FRUIT, VEGETABLE, MEAT MARKET—or will consider partner; must be man with business ability; in replying give phone number. Address L Y 141, Tribune.

GARAGE AND MOTOR SERVICE—WONderful location; low overhead; storage income $250; rent, $150. Small down payment, balance easy terms. Van Buren 0881.

GARAGE—EST. 6 YRS.; 110 CAR.; SOUND invest.; well filled; Devon-Western sect.; sell $50,000 equity or trade for 3 two flats, or what? Address L Y 218, Tribune.

GARAGE AND GAS STATION — ONLY $1,500. Bargain Al Weiss. 160 N. La Salle, Rm. 831.

GAS STATION — REASONABLE RENT; long lease; attractive gallonage. 6255 S. Wabash.

GROCERY—2537 N. CALIFORNIA, $650. Make gd. living. Lg. liv. rm. Reas. rent.

MEAT MARKET AND GROCERY—CORNER store; gd. location; cash business; modern fixtures. 4157 N. Crawford.

MEAT MKT.—BL. REFRG. CASH TRADE; low rent; part cash. 6258 Addison-st.

MEAT MARKET—2 MAN SHOP; GOOD LOcation. 2545 N. Cicero-av.

RESTAURANT—NR. TRANS. COR. MADIson and Ogden-av. next to dance hall and hotel. Busy loc. Gd. fixtures. Price, $1,500; worth $5,000; cash $300. 1527 Madison.

REST., LUNCH, OLD EST., BUSY ST. AUStin, Oak Pk.; $45 day. Can increase by open nights. Priced to sell. SOME CASH. Address A J 148, Tribune.

RESTAURANT—FULLY EQUIPPED, 12 RS. above; small amount of cash. 5626 S. Halsted. Ferguson. Dear. 3040.

RESTAURANT—BARGAIN; SMALL DOWN payments; reduced rent. 1002 N. Clark.

RESTAURANT—EST. 7 YRS.; GD. BUS.; busy loc.; leaving city; sac. 677 N. Clark.

RMG. HSE.—16 RMS., DEARBORN NR. PK.; rt. $100; cln., well dec.; pr. $1,600. Tms. Steinbock & Alexander, 160 N. La Salle.

RMG. HOUSE—NORTH; 57 RMS., LEASE 5 years. Rent $300. Must sell cheap. H. C. Dix & Co., 1131 Argyle. Lon. 4297.

ROOMING HOUSE—42 RS. 8 GARS.; ALL lgt. rms., run. wat.; well furn.; nr. Broadway; rent, $300. 923-25 Irving Park-blvd.

SIGN SHOP—GROWING BUSINESS; EXCEL. loc.; no exper. necessary. Reason for selling. Sac. $200. Call Long. 5262.

VENDING MACH. BUSINESS—GOOD FOR $500 mo.; exclusive route, $125 starts you, returns immediately. Act quick. Mr. Spencer, Hotel Hayes. Hyde Park 4400, by appt.

In Keeping with the Times—

An established corporation with ample financial resources has developed a new and sensational advertising device. This proposition will not appeal to the average investor, looking for an opportunity to go into business for himself. It will appeal only to a few hardy pioneer spirits who have not lost faith in themselves, their country, or their fellow men. Nominal investment required. References exchanged. Write in confidence, giving phone number. Address L Y 146, Tribune.

IF THE KIND OF STORE OR BUSINESS you want to buy is not offered for sale today, why not advertise in the Business Opportunities Wanted Column? Stop in today at one of the Tribune Want Ad Offices, Madison and Dearborn-sts., 1107 S. 63d-st. or call Superior 0100, ask for an Ad Taker.

Partnerships and Investments.

IN DOLLARS AND CENTS, ADVERTISING leads the world. In only 7 weeks we have done more business than we believed possible. A national institution in quick making, covered by U. S. patent; needs $2,000 for expansion in the national field. Suite 813, 25 N. Dearborn-st.

WILL SELL 1-3 OR ½ INTEREST IN OLDest and largest Ford agency on No. Shore $100,000 corporat'n, holding $200,000 worth of property; opportunity for young man with capital; investigation will show clear records and profitable future. R. D. Cunningham, 1033 Chicago-av., Evanston, Ill.

SPLENDID OPPORTUNITY NOW OPEN for man with or without magazine experience. Small investment; monthly income; money secured. Call SPEED MAGAZINE CO., 959 Edgecomb-pl. Phone Wellington 4151.

WE HAVE 45 CITIES IN THE U. S. OPEN. A real franchise; immediate earnings; $300 will start you in business. Suite 813, 25 N. Dearborn.

WANT LADY OR GENTLEMAN TO OPERate a beauty parlor on a 50-50 basis. We furnish parlor and equipment. Write Major Utilities Co., Escanaba, Mich.

LADY PARTNER—HALF INTEREST IN tearoom; $1,500. Address L X 477, Tribune.

Concessions, Locations, and Leases.

SMART BRIDGE AND SOCIAL CLUB RESTaurant conc. available; opportunity for refined lady or gentleman; investment $1,500. Address L T 144, Tribune.

WANTED—TO LEASE DANCE PAVILION at good resort within 75 miles of Chicago. Address K 212, Tribune.

Business Equipment.

VENDING MACHINES—COIN OPERATED; approximately 1,100 brand new; these machines were manufactured by Remington Arms Co. at cost of approximately $100,000; they can be purchased for less than 5% of original cost. Sidney C. Anschell Corp., 160 North Wacker-dr.

JUST OUT—PORTABLE ELECTRIC Lawn Mower Grinder; a big money maker for man with some mechanical ability; can easily make from $12 to $18 per day. For circulars or more information call or write B. & B. Mfg. Co., Racine, Wis.

HAND LAUNDRY EQUIPMENT—THOR dryer type washer, $49.50; rotary ironer, sheet size, $29.50; easy terms. Thor Electric Shop, 3004 Lincoln. Open until 9 p. m.

Business Service.

MANUFACTURING REQUIRING ADDItional capital. We can offer you quick, confidential action. Illinois Concession Co., 23 E. Jackson.

DELICATESSENS TO SELL FOR CASH IF if priced right. Berkshire 3568.

INSTRUCTION.

JAZZ PIANO IN 20 LESSONS. CHRISTENsen Schools, 25 E. Jackson, 953 Belmont, 718 W. 63d, 3945 Madison, 2602 Milwaukee.

THE BERLITZ SCHOOL OF LANGUAGES—French, Spanish, Italian, German, English. Free trial lessons. 56 E. Congress. Har. 0392.

TRAP DRUM OUTFIT AT SACRIFICE. LUDWIG. Village 9525 after 5.

BALLRM., STAGE DANCING, $1. MISS Weir, 159 N. State-st., R. 1509. Fra. 0796.

CLOTHING, FURS, ETC.

FOR SALE — SLIGHTLY USED GENUINE mink coats, $150. See Mrs. James, care MILLER & CO., 166 N. Michigan-av.

WE BUY OR TRADE YOUR OLD FURS FOR new. 159 N. State, Rm. 603. Dear. 3323.

OFFICE DEVICES.

ELECTRIC MULTIGRAPH, AUTOMATIC feed, $125. Pruitt, 180 N. La Salle.

TERMS OF SUBSCRIPTION OF THE TRIBUNE.

Orders for mail subscriptions must be accompanied by remittance to cover:

Rates for Illinois [outside Chicago], Indiana, Iowa, Michigan, and Wisconsin:

Daily, without Sunday, one year, $5.00; six months, $2.50; three months, $1.25; two months, $1.00; one month, 50c.

Daily, with Sunday one year, $12.50; six months, $6.25; three months, $3.15.

Sunday only, one year, $7.50; one month, $1.00.

Rates for subscription in postal zones 3 and 4 [measured from Chicago], outside of Illinois, Indiana, Iowa, Michigan, and Wisconsin:

Daily, without Sunday, one year, $7.50; one month, $1.00.

Sunday only, one year, $7.50; one month, $1.00.

Daily and Sunday, one year, $15.00; one month $2.00.

Rates for subscription in zones 5, 6, 7, and 8 [measured from Chicago], Canada, Mexico, and foreign:

Daily, without Sunday, one year, $12.00; one month, $1.50.

Sunday only, one year, $7.50; one month, $1.00.

Daily and Sunday, one year, $19.50; one month, $2.50.

Give postoffice address in full, including county and state. Remit by express money order, draft, or in registered letter at our risk to The Tribune Company, publishers, Tribune Square, Chicago.

MEMBER OF THE ASSOCIATED PRESS.

The Associated Press is exclusively entitled to the use for republication of all news dispatches credited to it or not otherwise credited to this paper, and also to the local news published herein.

All rights of republication of special dispatches herein also are reserved.

G. O. P. National Committee Officers Here for Convention—Paschen Jury Locked Up Second Night

[Fernand De Gueldre Photo.]

IN SECLUSION. Mrs. Samuel Insull, who friends say has been greatly upset by loss of fortune. *(Story on page 6.)*

[TRIBUNE Photo.]

DEFENDANT PLAYS CARDS AS HE WAITS FOR FEDERAL JURY VERDICT. Left to right: Chris Paschen (left), former building commissioner, charged with evading income tax, whose fate is in jury's hands; Jacob Paschen, his brother; Cassius Poust, his attorney, and Henry Paschen, another brother. *(Story on page 7.)*

TRAILS WET FOE. Mrs. Ruth Bryan Owen, dry Florida representative in congress, may lose seat. *(Story on page 4.)*

[TRIBUNE Photo.]

VETERAN PARTY LEADERS APPEAR TO BE IN CHEERFUL MOOD. Left to right: Joseph W. Tolbert, national committeeman for South Carolina; R. A. Gunn, Michigan; James W. Arnold, Georgia national committeeman, and Patrick Sullivan, Wyoming national committeeman, talking things over. *(Story on page 2.)*

[TRIBUNE Photo.]

INSULL ESTATE TO BE PLACED IN THE HANDS OF TRUSTEES. Residence of Samuel Insull on Hawthorn farm, the $3,400,000 estate near Libertyville, which is to be used for the benefit of the creditors of deposed public utility magnate. *(Story on page 6.)*

HOOVER MENTOR HERE. Raymond Benjamin of California, Col. House of present administration, at Congress hotel. *(Story on page 2.)*

[TRIBUNE Photo.]

NATIONAL COMMITTEE TREASURER IN CITY. J. R. Nutt looking from window of Congress hotel into Grant park. He will be the custodian of the Republican campaign fund. *(Story on page 2.)*

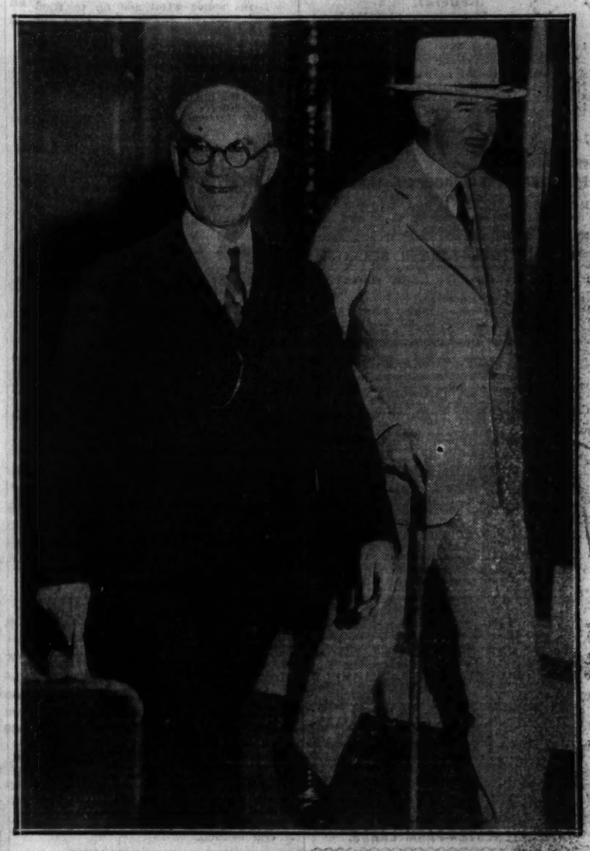

CHAIRMAN DODGES INTERVIEWS, NOT CAMERA. Senator Simeon D. Fess of Ohio (left), head of G. O. P. national committee and dry leader, with Vice Chairman Ralph E. Williams of Oregon at the Congress hotel.
[TRIBUNE Photo.] *(Story on page 2.)*

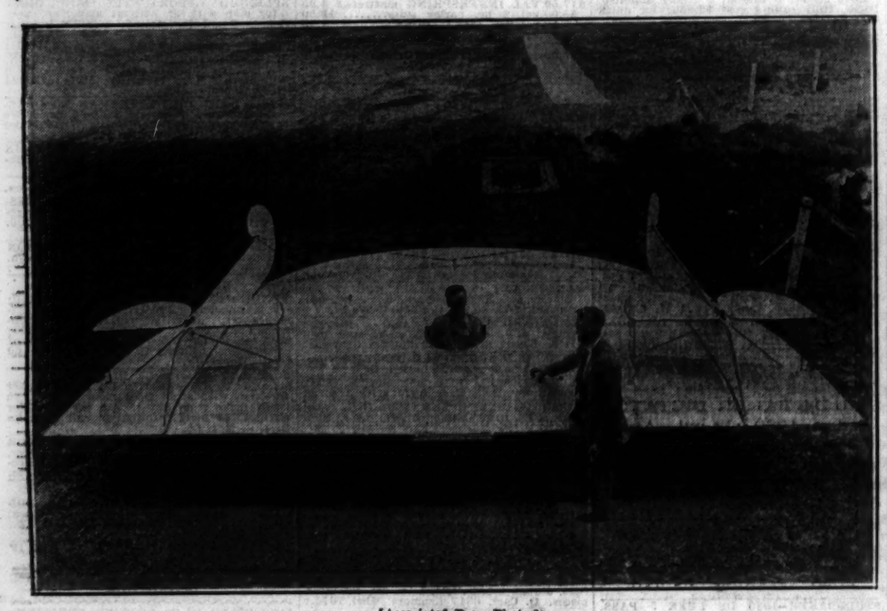

[Associated Press Photo.]

DIRIGIPLANE FLYING MODEL UNDERGOES TESTS AT SOUTH BEND, IND. Dr. C. L. Snyder standing in front of motorless model, and Glenn Doolittle at controls. The ship has neither wings nor tail and consists of a monofoil, inside of which it is proposed to install helium tanks. With their aid and three motors it is hoped to attain top speed.

CHICAGO WOMEN HELP TO ENTERTAIN DELEGATES TO CONVENTION. Left to right: Mrs. Bertha Baur, Illinois national committeewoman; David Mulvane, Kansas national committeeman; Clarence Hamlin, Colorado national committeeman, and Mrs. Townsend McKeever, outside the Congress hotel. *(Story on page 2.)*

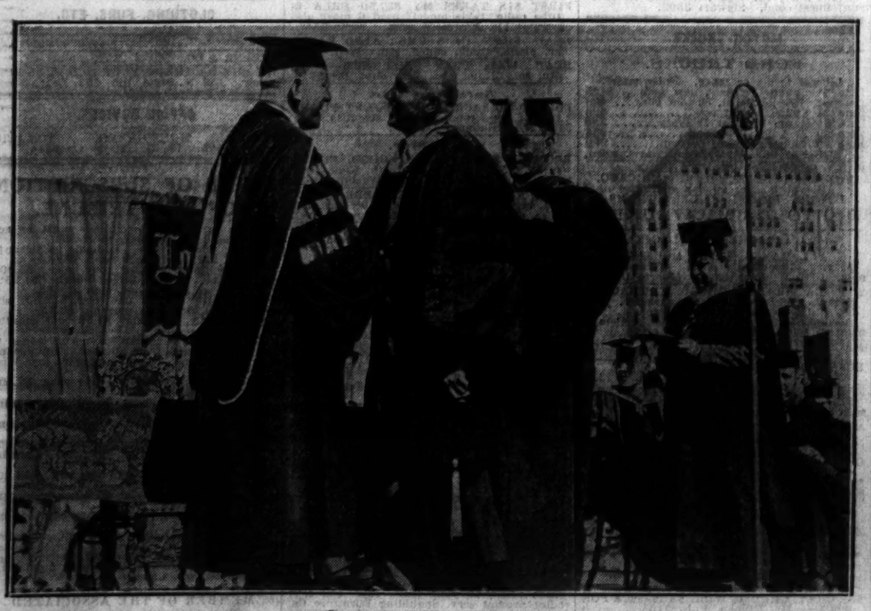

LOYOLA GIVES DEGREES, DIPLOMAS, AND CERTIFICATES TO 833. The Rev. Robert M. Kelley, S. J., president of the university, conferring honorary degree upon Prof. Louis J. A. Mercier of Harvard university. Edward J. Mehren is acting as sponsor at sixty-second annual commencement exercises held in Loyola stadium. *(Story on page 17.)*

HARRISON HIGH SCHOOL CHAMPION BAND MEMBERS RECEIVE MEDALS. Left to right: Capt. John Barabush, leader; Superintendent of Schools W. J. Bogan, Lucille Toman, band member; John A. Cervenka Jr., alumni chairman; Helen Levine, member; Ald. John Toman, Otto Zmeskal, member; Principal Frank L. Morse, William Dvonch, member. The band has won city championship three successive times. *(Story on page 16.)*

ASKS FEDERAL LOAN OF $40,000,000 TO CITY. Mayor A. J. Cermak (left) and Robert F. Carr, school trustee, outside office of Federal Reconstruction Finance corporation after he had made informal request for funds.
[TRIBUNE Photo.] *(Story on page 1.)*